Weather
Mainly Sunny
and Warmer
See Details Page 21

Victoria Daily Times

87th Year, No. 286 ★★ VICTORIA, B.C., TUESDAY, MAY 18, 1971

TODAY'S NEWS TODAY
Classified 386-2121
Telephone 382-3131
PRICE: 10 CENTS

Russia Seeks Canada's Help



KOSYGIN
. . . meeting

By JOHN MIKA
Times Ottawa Bureau

MOSCOW — Russia wants Canadian help in developing the technology for building giant-size gas pipelines for Arctic use and also would like to see Canadian businessmen develop services and factories in the U.S.S.R.

These were two areas of mutual interest explored by Soviet Premier Alexei Kosygin and Prime Minister Trudeau in their first discussion here today.

Canadian participants at the meeting later told reporters that Kosygin's opening statement during the 2½-hour talks raised the desirability of Canadian-Soviet co-operation in overcoming shared problems like transport of gas and oil in permafrost areas.

He said Russia was well advanced toward building outsize pipe far larger than anything being developed in the U.S. and Canadian exchange of information under the technological and industrial applications agreement signed here by the two countries in January would be welcomed.

The Canadian mission in January expressed great interest in Russian work towards developing a 96-inch pipe for natural gas and Kosygin's reference to such work indicates the Russians will exchange information on this subject.

The Canadian contribution likely would be in the field of large pipeline compressor pump in technology in which it is recognizably ahead of the Soviets.

The sources said that Kosygin did not mention oil pipeline technology for permafrost conditions but this likely would be involved in swapping information.

The Russians have only begun to lay pipe in permafrost which covers a much smaller proportion of their Arctic region compared with Canada — and are known to have an experimental test loop in Siberia much bigger than the Canadian test pipeline in Inuvik.

They also recently completed a 12-inch and a 20-inch oil pipeline in the permafrost of the Yakustk area, although they claim they still are novices.

A Canadian Gas Association private mission went to Russia last July hoping to examine the permafrost oil lines but instead were only shown the projected route along the River Ob of a new 56-inch natural gas pipeline which would be the biggest built so far. However, they were keenly interested in the work going on for designing a 96-inch pipe.

Canadian Bechtel Ltd. has begun discussions directly with the Soviet ministry of gas which supervises design and construction of all pipelines in the U.S.S.R. They have reported U.S.S.R. permafrost pipeline knowledge is very advanced.

Cooper-Bessemer Canadian Ltd. has opened negotiations for sale of large pipeline compressors to the Soviets and Trans-Canada Pipe Lines has begun talks towards a deal for designing some phases of oil and gas pipeline construction in Russia.

Kosygin today also stressed that Russia would like to see Canadian private companies as well as the government consider opportunities to balance trade between the two countries which is lopsidedly in favor of Canada. In the past five years, largely as a result of wheat sales, Canada exported some $15 billion to Russia while only importing $70 million.

The sources said the Soviet premier mentioned that it would be helpful if Canadian business set up plants in Russia with the capital investment paid off through exports. The Fiat company recently agreed to build an auto factory in Russia which would be paid for through Soviet exports.

The goods-for-factories arrangements undoubtedly would need Ottawa co-operation but the Soviet stress on the idea bodes well for a greatly intensified willingness by Moscow to make deals with private businessmen which has been frowned on in the past.

Canadian sources pointed out the Kremlin now is also interested in the services of Canadian companies as well as capital goods and equipment.

Foremost Industries Ltd. of Calgary last year made a breakthrough when it sold 50 large off-highway tracked vehicles for $5.3 million to Machine Import of Moscow which will be used in building a natural gas pipeline from Russia to feed Italy.

The Soviets now are actively negotiating for purchase of two miniature submarines, for $3 million, from International Hydrodynamics Ltd. of Vancouver.

Because of Canadian leadership in pulp and paper technology, the Soviets specified that a Canadian consultant must be used by a French consortium which has been asked to build a 1,000-tons-daily pulp mill at Ust Ilimsk with French government credits.

Sandwell Engineering of Vancouver was chosen



TRUDEAU
. . . in Moscow

KOSYGIN'S DAUGHTER ESCORTS MARGARET

MOSCOW (CP) — Margaret Trudeau, bride of the Canadian prime minister, took a cultural tour of the Russian capital today with Lyudmila Gvishiani, daughter of Soviet Premier Alexei Kosygin, as her companion.

She was shown through the Tretyakov art gallery by gallery director Polikarp Lebedev, expressing particular interest in icons — mosaics of sacred personages — and late 19th and early 20th-century paintings by Soviet artists Levitan and Serov.

U.S. Senate Moves To Halt Rail Strike

WASHINGTON (AP) — The Senate labor committee approved 13 to 1 today a resolution designed to halt, until Oct. 1, the United States-wide rail strike called by the signalman's union.

The committee acted as the strike sent mounting ripples of paralysis through much of the U.S. economy for the second day and posed the threat of hitting thousands of Canadian auto workers unless it is settled soon.

A spokesman for Ford Motor Co. of Canada Ltd. said production will cease by the end of the week if the strike continues to cut the flow of U.S. parts.

A shutdown of Ford plants at Talbotville, Oakville, Windsor and Niagrara Falls would affect 13,000 auto workers.

The Kellogg Co. of Battle Creek shut down today idling some 3,000 employees in Michigan and the Quaker Oats Co. told 500 employees at its Cedar Rapids, Iowa, plant not to report due to rail strike.

Some 300,000 commuters awoke to another day's scramble for alternative transportation — usually buses or car pools — and the post office department invoked contingency plans to keep the mail moving.

Produce and citrus growers in Texas and Florida watched as tons of their perishable products piled up on rail sidings and in terminals.

Sponsors of the Senate resolution said they hoped it could clear the Senate in a few hours and then be reconciled later in the day with House of Represenatives legislation, and sent on to President Nixon.

The committee included in its resolution an approximate 17 per cent wage increase for the 13,000 members of the signalmen's union.

The president had proposed a simple extension of the no-strike period to July 1 without any wage increase.

But members of the Senate labor committee decided that the men should receive an interim wage increase since they had been working 22 months without one. The wage increase included in the committee's resolution covers the first three steps of a wage package recommended by an emergency board.



SECORD
flees Americans

New Slide Probed

CASSELMAN, Ont. (CP) — Provincial geologists and engineers started examinations today along the South Nation River where banks collapsed Monday, sliding hundreds of tons of earth into the riverbed.

DRUG NET CLOSES ON 59 IN VANCOUVER

VANCOUVER (CP) — City police and RCMP began a roundup here today of 59 persons named on warrants as suspected drug traffickers.

By 9 a.m., 11 suspects had been arrested as a result of information gathered during four months of separate undercover operations by both police forces.

Canada to Protest B.C. Boat Chase

(Times News Services)

VANCOUVER — The Canadian government will protest to American authorities about harassment of a Canadian fishing vessel for 12 hours Sunday on the northern B.C. coast.

Maurice Houghton, chief of conservation at the federal isheries branch here, said the Canadian halibut vessel Anthony J. was fishing in Canadian waters — below the B.C.-Alaska boundary in the northern part of the Dixon Enfrance — "when the U.S. Coast Guard moved in and tried to superimpose their authority in an area that was out of their jurisdiction."

'Serious Incident'

The fisheries officer also said the cutter radioed the Anthony J and Canadian fisheries officials that they were considering firing across the bow of the fishboat.

"This is quite a serious international incident," said Houghton.

"The American vessel was illegally in Canadian waters and was not authorized to perform as it did," he said.

"We are concerned that a U.S. warship would come into Canadian waters like this."

A spokesman for the federal fisheries department in Ottawa said the department is investigating details of the complaint, but that it appears the vessel was in Canadian waters and a protest will be launched.

Coast guard authorities at Ketchikan and Juneau, Alaska's capital, refused to enlarge on official reports of the incident and said the U.S. state department is looking into the matter.

A U.S. Coast Guard spokesman reported Monday that the Canadian vessel was spotted in waters near Cape Chacon at Prince of Wale's Island within 2½ miles of U.S. territory, off the Alaska Panhandle.

Well-Known Fishing Family

The skipper of the Cape Romain ordered the Anthony J. to follow it into Ketchikan, Alaska. The Anthony J.'s captain, Jack Secord, indicated he would comply but suddenly cut his fishing gear and steamed toward Prince Rupert.

The coast guard's attempt to capture Anthony J. was hampered by another Canadian fishing vessel, the Masset Maid, which made several passes within 50 yards of the cutter.

The Secord brothers—Jack, Denver, Cartwright and Richie are a well-known commercial fishing family from the Vancouver area.

Cartwright was skippering the seiner Roselinde and Richie the Nanceda in the same area at the time of the incident. Denver is skipper of the Secord J, currently fishing on the east coast.

Continued on Page 2

B.C. TRUSTEES GET SCHOOL DRESS ROW

A proposal that school dress be left up to the discretion of parents has been sent to the British Columbia School Trustees' Association by the Greater Victoria School Board.

Present policy in the Victoria area gives the responsibility for rules on school dress to principals.

The issue was raised by trustee Peter Bunn who said he felt it was wrong for a principal to tell mothers what clothes to buy their children to wear to school.

In other business, school board referred to committee a proposal to ban the strap in the Greater Victoria school district. See Page 7.

U.S. Investment In CDC Urged

OTTAWA (CP) — The executive council of the Canadian Chamber of Commerce says the proposed new Canada Development Corp., a government planned investment company, should not be too exclusively Canadian.

A council submission today to the Commons finance committee says rules should permit up to one-quarter of the corporation's shares to be owned by non-Canadians.

The corporation should also follow a policy of joint ownership with major foreign companies rather than a policy of Canadian exclusivity.

The government has said that one aim of the new corporation would be to promote Canadian ownership of Canadian industry.

Financed at first by federal funds, corporation shares eventually would be offered for sale to the general Canadian public.

The Canadian Chamber of Commerce opposed the whole idea of such a corporation in a policy statement last September.

But since the government introduced legislation anyway in January, the chamber's executive drew up a 24-page booklet of criticism and proposed changes for presentation to the finance committee.

Chanters March Toward Lava Flow

SANT'ALFIO, Sicily (Reuter) — About 2,000 Sicilian villagers, led by a parish priest carrying relics of their patron saints, marched today in procession up Mount Etna to a huge, moving mass of lava threatening to engulf their homes.

The cries of wailing women drowned the rumbling of the black mass of volcanic rock as Rev. Francesco Parisi held up the reliquary and called on the saints to halt the lava in its tracks.

The villagers, chanting the rosary, wound their way through terraced vineyards about two miles from this prosperous farming village until they reached the smoking column of advancing lava.

As they left the village, a new explosion roared out from high on the mountain peak, sending a thick black column of smoke and ashes soaring 4,500 feet into the air.

The lava is still about two miles directly above Sant'Alfio, and appears to be losing momentum, but the villagers believe only a miracle can save their homes.

Huge chunks of blazing rock slid forward, rumbling into the grass and setting it ablaze, as the priest shouted out: "Lord, look at this faith and bless this land of ours, our villagers, our souls."

More Typhoid Found

BOUCHETTE, Que (CP) — Two more cases of typhoid fever have been confirmed by doctors in this Gatineau valley village of 300 and five other Bouchette residents suffering from symptoms of the disease have been admitted to hospitals in nearby Hull and Maniwaki.

Hijack Bid Fails

MALMOE, Sweden (Reuter) — An unidentified black U.S. Army deserter was in custody here today after an attempt to hijack a passenger jet from Malmoe airport to the United States via Stockholm or Copenhagen Monday night.

INDEX

	Page
Births, Deaths	13
Classified	32-39
Comics	31
Cowichan, Duncan	6
Entertainment	21
Family Section	18-20
Finance	8, 9
Prairie News	21
Sports	12, 13
TV, Radio	23

4 Members of Family Drown Off Vesuvius

Searchers on Salt Spring Island were today still looking for a Duncan man whose wife and two children died of exposure after their small boat swamped Sunday in rough seas off Vesuvius Bay.

RCMP at Ganges held little hope that Gary Henry Salter, 26, would be found alive.

They identified the mother as Yuet Han Patsy Salter, 32, of 3324 Gibbons Road. The children are a son, Wai Kwok Fong, 10, and a daughter, Wai Sze Fong, 11.

The family had left Duncan about noon Sunday to dig clams at Booth Bay on Salt Spring Island.

They left two other children, four-month-old Collin Salter and Kai Sze-Fong, with friends at 3264 Gibbons.

The bodies were found about 7:30 a.m. Monday, washed up on the shore in Vesuvius Bay, by Mrs. Ruth Helneky, of Goodrich Street, who was out for a walk.

All three were wearing life-jackets. Their 12-foot clinker-built boat, powered by an outboard, was upside down 70 yards away.

INQUIRY

At the preliminary inquiry held Monday night Ganges coroner Miles Acheson determined the three had died of exposure.

It is thought the accident occurred Sunday night as the family was returning to Duncan.



Guess it's hard fer a Canadian fishboat t' remember which country it's workin' fer.

★ ★ ★

Th' British gov'mint's gittin' nearer t' th' French on joinin' th' Common Market, but it may be gittin' farther from th' English.

★ ★ ★

If th' public gits t' feelin' highrises ain't fer downtown, that's prob'ly when we'll git one.

COMPANIES GOING BROKE; PEOPLE RICH

Ibo Soothsayer Beats Soccer Pools

By GODWIN IRONKWE

ENUGU, Nigeria (Reuter)

Amazingly accurate forecasts by an Ibo soothsayer have thrown soccer pools companies here into a turmoil as more and more people win big money prizes on the basis of his predictions.

It was not certain whether the soothsayer, Ubani O. Ubani, a 41-year-old schoolteacher, is really a genius or just a plain opportunist. Others are selling their meagre property to raise betting stakes.

At present only Ubani really knows what he is. And he has gone into hiding as a storm of inquiry blows around east central state, home of the Ibo tribe, impoverished by Nigeria's 37-month-long civil war.

But from his hideout he did tell a reporter:

"I do not guide myself. I shall carry out their directive."

He did not say who "their" was and seemed to imply some kind of spiritual power.

Either way, he has brought a financial boost to thousands and a major headache to the soccer pools companies.

The sudden rise to fame of Ubani, who gave up schoolteaching to become a pools' agent, began only in March when he forecast correctly five drawn matches for a fixed-odds bet on the pools coupons on which people place their bets.

He placed the forecast for all to see on a notice board in front of his one-room apartment office in a city suburb.

At this stage only a few people used the forecast to stake their bets. But they won big dividends.

For two more weeks running, Ubani's forecasts were stunningly accurate and the news spread quickly round the state.

People sold their clothes, bicycles, cars and anything handy to raise money for a stake in the "magic forecast."

For the fourth week running, his forecast was right on target and pools experts said that nearly $1.3 million was won, creating financial difficulties for the smaller pools companies.

Some announced they were withholding payments on the grounds of possible "irregularities."

A potentially explosive crisis loomed and anti-riot police were brought into Enugu to disperse angry mobs trying to attack pools offices. Most betting houses were given guards.

At the height of the crisis, Ubani disappeared from his home and still is in hiding, visited only by relations and close friends.

From the hideout, Ubani, who says he never bets himself, said: "I am set to provide funds to rehabilitate the Ibos."

Rest Home Guests Caught In Middle

"They might as well shoot me, if they are going to ask me to leave here," said Charles Howard one of the 300 rest home guests caught in the middle of the dispute between rest home operators and the B.C. government.

Howard, 83 years old, has lived at Postles Manor on Heywood Avenue for the past 11 years. Five of the 28 guests face possible eviction from the cosy, homelike Postles Manor, facing Beacon Hill Park.



MILLER
. . . hard on us

Before settling down at Postles Manor, Howard had moved through 12 different places. "One place that I stayed in one night was so bad that I still haven't gotten over it," he said.

THEIR JOB

According to Howard the maximum sum of $174 paid by the provincial government to the rest homes for welfare guests, is insufficient. "The government should pay more; that's their job."

"I can't say that the rest home operators are being unfair, but they're being hard on us," said Jim Miller another welfare guest.

"I have a nice room overlooking the park and good food here. I had planned on staying here for the rest of my life. If they ask me to leave I have no idea where I will go."



HOWARD
. . . like shooting me

"I don't give them a great deal of trouble. Of the three years I've been here, I've paid my own way for the first two years."

Mrs. Postle, operator of the rest home claims that the sum paid by the B.C. government is insufficient. Despite the boost of the rate to $174, she still only receives $150 per patient per month.

Electricians At Hydro May Strike

Some 2,000 electrical workers employed by B.C. Hydro are prepared to serve strike notice if no wage offer is made today, an official of the International Brotherhood of Electrical Workers said this morning.

Douglas Cronk, business agent for Local 258 of the union, said Hydro officials were meeting mediator Clark Gilmour this morning and the union would meet Gilmour this afternoon. Strike notice would depend on what happens this afternoon, he said.

Cronk said B.C. Hydro has not made a wage offer during negotiations even though the crown corporation called for the services of a mediation officer.

Wages and job security are the main issues, he said.

On wages, the union is seeking a 29½ per cent increase over two years. Journeyman lineman rate now is $5.39 an hour, with other rates above and below this.

Cronk said the rate for private line contractors will be $6.57 this fall.

On job security, he said the union wants a guarantee that its members will not be laid off as a result of B.C. Hydro contracting out work.

He said there never was a problem in the past, but in the last year B.C. Hydro has accelerated its use of non-union contractors which could lead to redundancies among Hydro employees. Hydro had also decided 50 per cent of capital expansion in the distribution division should go to contract "which could be union or otherwise and could create redundancies," he said.

Members of the IBEW local service B.C. Hydro installations throughout the province.

Sadat Orders Arrest Of Former Ministers

CAIRO (CP) — Former vice-president Aly Sabry and other former high-ranking officials accused of plotting to overthrow President Anwar Sadat were taken to jail at dawn today and may soon face public trial, informed sources reported.

Sabry, six former cabinet ministers and others ousted last week had been under house arrest since Sadat launched his purge last Thursday.

The sources said details of the plot would be made public when the investigation now under way is complete.

Meanwhile, they gave this preview of the plans Sadat's opponents had made:

Labib Shukair, the Speaker of the National Assembly, was to be installed as figurehead president. Sabry, considered Moscow's man in the Egyptian hierarchy and a man of considerable unpopularity, was to boss the Arab Socialist Union, the country's only political party.

Interior Minister Sharawi Gomaa, whose ministry controls the police, had deployed his men throughout Cairo with instructions to use force if necessary to keep order once Sadat was out of the way.

LINES TAPPED

The presence of Lt.-Gen. Mohamed Fawzi, the war minister, was supposed to ensure the army's support.

The investigating commission looking into the conspiracy has found that at least 11,000 telephone lines were tapped by departments controlled by Interior Minister Gomaa, Cairo newspapers reported.

President Sadat appointed new governors in four provinces in the populous Nile delta Monday.

Sadat also set up a new temporary administration for the Arab Socialist Union.

First Game To Fischer

VANCOUVER (CP) — Bobby Fischer of New York won the opening game of his 10-game match against Mark Taimanov of the Soviet Union Monday when the Russian grandmaster resigned without further play.

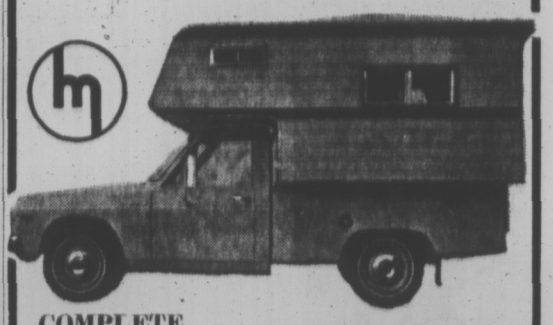
The game had been adjourned Sunday night with the U.S. grandmaster holding a commanding position after the 40th move in the first game of the quarter-final elimination match to decide a challenger for the current world champion, Boris Spassky of Russia.

• Dignity and Service for All Faiths •

Thomson & Irving FUNERAL CHAPEL

1625 Quadra St.
Ample Parking.
384-2612

PICK UP . . .
PACK UP . . .
and GO MAZDA
AND GET AWAY FROM IT ALL . . .



COMPLETE UNIT— TRUCK and CAMPER NOW ONLY $3899

IMMEDIATE DELIVERIES
SEE US FOR FAMILY BUDGET PLAN
HORWOOD
FOR MAZDA
810 JOHNSON at BLANSHARD 385-1451

RARE BIRD CLARA LAYS GREEN EGGS

PURLEIGH, England (AP) — Chicken farmer Roy Smith has a rare bird named Clara. She lays green eggs.

Scientists say the black-speckled hen coule be a genetic throwback to an ancient breed of chicken called the Araucuna, which descended from prehistoric hens.

Several are reported to have reached shore from Spanish Armada galleons sunk in the English Channel in an attempted invasion of England in the early 16th century.

. . . CANADA PROTESTS

Continued from Page 1

Mr. Houghton said his department had "directed our Canadian vessel not to voluntarily proceed to Alaska but to land at a Canadian port."

The coast guard said after the Anthony J. steamed into Canadian waters at Prince Rupert, the Massey Maid put into Nichols Bay near Ketchikan and the coast guard escorted it back to Canadian waters.

The coast guard spokesman said the Cape Romain broke off the chase after being told by the state department to avoid any overt action.

But Mr. Houghton said "the cutter not only tried to intimidate our vessel but proceeded to pursue it for 12 hours to Triple Islands just outside of Prince Rupert."

Captain Secord later said he had a U.S. chart showing he was in Canadian waters.

He said the coast guard vessel got close enough to tell him he was relieved of his command — but he didn't act on that.

Instead, he made contact with his company, the Canadian Fishing Co. of Vancouver, and fisheries officials.

Mr. Houghton said the international boundary was established "several years ago and all waters south of that boundary are Canadian waters.

"But the Americans haven't accepted that," he said. "They say the line only divides the land, not water."

RECALLS 1970 INCIDENT

The incident occurred near the point where the coast guard boarded the Canadian fishing vessel Clipper II in September, 1970. The catch aboard the ship was impounded and the captain paid an out-of-court settlement before being released.

Captain Secord left behind half of his fishing gear, which was spread over an eight-mile area at the beginning of the chase.

Norm Christensen, vice-president of Canadian Fishing, said Captain Secord doesn't want to return to the area without an escort and has asked the federal fisheries department to help recover the $2,000 worth of equipment.

RCMP and fisheries patrol vessels met the Anthony J and escorted the fishboat to Prince Rupert, Mr. Christensen said. Before the chase ended, the Americans had pursued Captain Secord about 40 miles into Canadian waters.

"I can imagine he was very nervous because they had their guns on him, but there were no shots fired," Mr.

UBC Team To Monitor Utah Dumping

The University of British Columbia has been selected by Utah Construction and Mining Company to monitor effluent from the company's copper mine near Port Hardy.

W. N. Venables, director of the pollution control branch, said today he has approved the choice as well as the proposed monitoring program.

Under terms of a PCB permit allowing Utah to dump 9.3 million gallons of effluent daily into Rupert Inlet, the company must bear the costs — estimated at $60,000 annualy — of the monitoring program.

INDEPENDENT TEAMS

The independent monitoring team consists of physical, chemical and biological oceanographers, geologists, mineral processing and mining engineers.

J. B. Evans, head of the department of mineral engineering at UBC, will coordinate the team, which began preliminary studies in March.

The program "is designed to determine natural physical, chemical and biological variations in Rupert Inlet and related waters prior to mine-mill discharge and to equate these with actual conditions upon introduction of the mine effluent."

The permit to discharge effluent was issued Jan. 20 after strong protest from environmental groups concerned about the effect of the effluent on Rupert Inlet. Venables said today the UBC studies will be submitted to the PCB and could be the basis for tougher standards which could be imposed on Utah under its permit.

All Police Will Seek Wage Parity

VANCOUVER (CP) — Most municipal police officers in British Columbia will seek wage parity with Vancouver policemen in contract negotiations this year, Ernie Doyle, president of the B.C. Federation of Peace Officers, said Monday.

An arbitrator Saturday awarded Vancouver police officers a 15-per-cent wage increase, bringing the basic first-class constable's salary to $885 a month.

Constable Doyle, a member of the police force in Delta municipality, said the strongest demands will come from Vancouver Island forces, which he said are considerably behind Vancouver in wages.

"A bullet is just as hard over there as it is here," he said.

Ken Horseman, president of the Victoria Policemen's Union, said he thought the Vancouver settlement was reasonable, but not exceptional.

Victoria wages are extremely low, he said, and as of July 1 they will be $173 a month behind Vancouver.

Most B.C. municipalities are policed by the RCMP but there are municipal police forces in some communities on the island and lower mainland, and in Nelson.

3 Injured In City Accidents

Three people are in St. Joseph's Hospital — one in poor condition — following two traffic accidents overnight.

Two-year-old Philip Damon Welch, 236 Crease, suffered a fractured skull when hit by a car in front of his house Monday night. The car was driven by Evelyn Sanders, 62, of 195 Crease, police said.

The Welch boy apparently tried to run across the road from behind a parked car.

An accident at the intersection of Skinner and Craigflower at 1:15 a.m. sent two people to hospital. Both are in good condition.

Kenneth C. McCuaig, 836 Carrie St., suffered a broken wrist and head and facial cuts, while Janet Ellis, 19, of 936 Colville, was cut around the face.

The accident occurred after McCuaig's car, travelling east on Craigflower, went out of control and crossed to the other side of the street, struck a traffic control sign and then collided with a parked car.

Rites Held For Former Victorian

Funeral services were held recently in Prince George for former Victorian Philip E. Bishop, 49, regional construction engineer for the provincial highways department at the time of his death.

Educated at South Park and Victoria high schools, Bishop studied engineering at the University of British Columbia until he joined the Royal Canadian Air Force during the Second World War.

He was well-known in lacrosse circles during his years in Victoria.

He joined the highways department in 1945, working out of Princeton, Smithers, Burns Lake and Penticton before going to Prince George.

He is survived by his wife, Norma, and daughter, Judy, both living at home; two sons, John of Vancouver and Michael of Dawson Creek; three brothers, Charles of Murrayville, B.C., Rev. Ernest Bishop of Saskatoon and George of Victoria.

There are also two sisters, Mrs. G. J. (Dorothy) Margison of Victoria and Mrs. G. M. (Joyce) Newman of West Vancouver.

Low Income Won't Picket $25 Ball

The Victoria Low Income Group executive has decided not to picket the Victoria Days inaugural ball Friday at The Empress.

The group had considered picketing because it feels the $25-a-couple price discriminates against the poor peole. But president Walter Olszewski said today the executive decided it was not the right time to picket.

"We just can't afford to get the type of publicity we would get. The people in Victoria do not look kindly on all the things we do, and we feel this is just not the right time to picket."

CAPITAL SCENE

The Victoria Horticultural Society will meet Tuesday, June 1, at 8:30 p.m. in the Inn, 1528 Cook. Eric Billington, former president of the Canadian Rose Society, will speak on the cultivation and care of roses. Miss Doris Page will hold a question and answer session.

New Denture Invention

Plastic Cream Discovery Revolutionizes Denture Wearing

For the first time science offers a plastic adhesive cream that helps hold dentures—both uppers and lowers—as they've never been held before. It forms an elastic membrane that helps hold dentures *firmer for hours.*

It's FIXODENT™—the easy-to-use discovery that holds dentures firmer and more comfortably, too.

Because FIXODENT is so elastic, you may now bite harder, chew better, eat more naturally.

It's the nearest thing to having your own teeth again. FIXODENT Denture Adhesive Cream.

UNIROYAL TIRES UNIROYAL TIRES UNIROYAL TIRES UNIROYAL TIRES UNIROYAL TIRES UNIROYAL TIRES UNIROYAL TIRES

FOR SAFE HOLIDAY DRIVING...PUT SAFETY ON THE ROAD WITH...

The LAREDO TWINS

Uniroyal Laredo . . . our original "Rain Tire", is now available in two designs — The wide "78" Series Belted construction — and the popular "83" Series in 4 ply nylon construction.

TAKE YOUR PICK . . THEY'RE BOTH AT SPECIAL PRICES AND THE MORE YOU BUY— THE MORE YOU SAVE . . .

UNIROYAL

BELTED LAREDO WHITEWALLS

4 PLY NYLON LAREDO WHITEWALLS

True "78" Series design - belted construction 2 ply nylon casing, 2 ply hi-modulus rayon belt under the tread.

AS LOW AS $28.88 ea.
SIZE F78-14

WHEN YOU BUY 4

OTHER SIZES	ALSO FITS	BUY 1	BUY 2	BUY 3	BUY 4
F78-14	7.75-14	31.88 ea	30.88 ea	29.88 ea	28.88 ea
G78-14	8.25-14	34.88 ea	33.88 ea	32.88 ea	31.88 ea
H78-14	8.55-14	37.88 ea	36.88 ea	35.88 ea	34.88 ea
G78-15	8.15-15	34.88 ea	33.88 ea	32.88 ea	31.88 ea
H78-15	8.45-15	37.88 ea	36.88 ea	35.88 ea	34.88 ea

"83" Series design - Full 4 ply Dupont Nylon cord construction.

AS LOW AS $19.88 ea.
Size 6.50-13

WHEN YOU BUY 4

OTHER SIZES	BUY 1	BUY 2	BUY 3	BUY 4
5.50-12, 6.00-12 6.00-13, 6.50-13 5.60-15	22.88 ea	21.88 ea	20.88 ea	19.88 ea
7.00-13, 6.45-14 6.95-14, 7.35-14 6.85-15	24.88 ea	23.88 ea	22.88 ea	21.88 ea
7.75-14, 7.75-15	26.88 ea	25.88 ea	24.88 ea	23.88 ea
8.25-14, 8.25-15	27.88 ea	26.88 ea	25.88 ea	24.88 ea
8.55-14, 8.55-15	30.88 ea	29.88 ea	27.88 ea	26.88 ea
8.85-14, 8.85-15	33.88 ea	32.88 ea	31.88 ea	30.88 ea

EASY CREDIT TERMS AVAILABLE

BLACKWALLS - DEDUCT 1.00 FROM EACH OF THE ABOVE PRICES

Stewart & Edmonds Tires Ltd. 904 Yates 385-4321
Butler Tire Ltd. 616 Gorge 386-6367
Western OK Tire Stores 2968 Douglas 385-2131
Esquimalt Service 1264 Esquimalt 386-2515
Marquette Service 3597 Shelbourne 592-4331
University Service 3569 Henderson 592-1524
Clair Downey Service 9429 Canora 656-2921
Barry's Service 2260 Beacon 656-4212
Dave Duncan Shell 326 Bay Street 383-5122
Superior 66 285 Superior 383-6830
Armitage Shell Service 1241 Yates 384-5312
Don Cole Shell Service 2600 Quadra 383-6231
Douglas Street Shell 2223 Douglas 383-2923
Westview Auto Clinic 305 Trans-Canada Highway 385-5412
Blanshard Super Service Ltd. 1400 Blanshard 386-3217
Herb & Al's Service 1831 Oak Bay 598-4142
Spark's Chevron Service 3180 Quadra 383-8434
Totem Chevron Service 320 Trans-Canada Highway, Duncan 746-5933
Weatherby & Thomas Ltd. 1510 Admirals Rd. 388-6511
Milligan Lake Hill Mts. 3951 Quadra 479-3611
Fairfield Shell Service 1090 Fairfield 385-8421
Henry Joe's Service 1701 Gov't St. 383-3623
Fairfield Plaza Serv. St. 1518 Fairfield 384-2533



TIP-TOE HAPPY TINY TIM was overjoyed with Heather Cownden's presentation of tulips, before his Monday night performance. The presentation was especially significant to Tiny, as he and his wife Vicki have just named their daughter, Tulip. Tiny Tim will give performances today at 4:30 p.m. and 10 p.m. in the Memorial Arena.

Just Tiny Tim and I . . . In Back Seat of the Car

By SALLY GLOVER

Tiny Tim is a different man in the back seat of a car than he is at a press conference.

Hair blowing in his eyes, brown shopping bag in his hands, and head bowed he disembarked from the Air Canada Viscount.

He was a little tired makeup had run onto his collar and tie, but he was happy. Happy and nervous.

He was introduced and in a slightly high voice said, smiling, "Oh . . . hello." Then he was escorted into the back seat — with me.

That's all — just Tiny Tim, (who isn't so tiny), his two ukuleles—one of which he had broken when he stepped on it getting out of the shower—and me.

●

Speaking slowly, deliberately and dramatically, with eyes rolling to the back of his head every time he paused, he talked. As a matter of fact I rarely got a world in edgewise.

His hair, naturally streaked with grey fell in unkempt wringlets on his shoulders and mine. "Yes I wash and rinse it all the time . . . Johnson's baby shampoo."

As he talked of Viki and "the blessed event," he swooned and again rolled his eyes. Although he was affected somewhat in his speech and mannerisms, I thought him fairly sincere.

He was worried about his reception from Victorians and he seemed greatly relieved to hear I had been impressed with his performance at the Isle of Wight last August.

"Oh I hope they like me, I hope so," he said wringing his hands together. "Tell them I'll sign as many autographs as they want, I'll always sign autographs."

The "blessed event" (the birth of his daughter) had touched him deeply and he again sighed as he remembered he had to call "his darling," as he does every night. He was a little concerned about the fact that Vicki "didn't want to go through all that pain" again and he doesn't believe in birth control.

Later at the press conference, he entered in similar garb — brown suede sneakers with striped laces, brown and orange socks, black pants, brown corduroy jacket, blue shirt and green tie; shy at first, but he came on strong. He was quick to answer questions and he loved every minute of it.

Toronto Maple Leafs are still tops as far as he's concerned, but he feels "Montreal has the stronger club, but I think Chicago's going to win it because I told people that if they won the first two games at home, they would take it all."

●

He thinks stronger law enforcement in the U.S. would be a partial answer to the drug problem and would help end the war. But it's permissiveness and quitting that is the crux of our basic problems.

Reminiscing is his favorite pastime, he loves the zeal of youth and never thinks about his age.

If Tiny's manager hadn't been around, he would have stayed talking and laughing for hours. But his fans were waiting at the Jaycee Fair at Memorial Arena.



NICE THINGS happen during fair time and to Joanne Heighes nice things come in cuddly pieces of fluffy stuffed animals won at one of the midway games. Joanne and 14,999 others help set a first-day Jaycee Fair attendance record. (Photo by Halkett.)

WELCOME TO THE FAIR

A Cutey Named Cindy Was First

By IAN HAMILTON

Long before opening ceremonies at the Jaycee Centennial '71 Fair Monday, a curly-haired cutey named Cindy Willet, 7, of 940 Queens Ave., unofficially opened festivities by button-holing a celebrity.

Somebody had told her Tiny Tim was coming to the fair and, like women everywhere, there was no way she was not going to get her man.

Stationing herself in the Memorial Arena corridor where she thought he was to appear, she sidled up to ask questions of everyone in the record-breaking crowd of 15,000 within earshot.

HER HERO

"What's he look like? When's he coming?" she asked.

When her hero in baggy pants finally marched in through a side entrance for his afternoon show, she formed a shy, but sure, one-woman welcoming committee.

"Hi Tiny Tim."

"Hi!" he replied, stopping. "Hi pet!"

"Gee," she said later, "aren't fairs grand?"

Welcome citizens to the 25th annual Jaycee Fair.

Beginning Monday and continuing for a week at the fairgrounds, there would appear to be something for everybody. Organizers don't guarantee you'll meet a celebrity on a personal level, but the do promise you'll get your money's worth.

Even though Norman McLaren, chairman of the fair committee doesn't like competing with past chairman for cliche "best fair yet" quotes, he does point out that Monday's opening gate was the greatest in history.

He sent his accounting people home at 3 a.m. bone-tired from tabulating figures and settled for an approximate crowd total of 15,000.

Also, he does point out that exhibitors have been lauding this year's efforts. Displays, from a Saanich police department effort to a mobile armed forces exhibit, are better than those of other years, he maintains.

Provincial secretary Laurie Wallace, the man in charge of Centennial programs for the province, officially opened the fair but the grounds were opened to the public several hours earlier.

4-H DISPLAYS

Helping him were Miss Victoria 1970 Debra McCloy, fair chairman McClaren and the HMCS Naden Band.

As well as a midway, daily 4-H competition and the numerous displays, highlights included a Sweet Sixteen fashion show and preliminaries to the Miss Victoria contest.

Slight acoustical problems in the arena failed to mar the singing of Kim Hughes, and a recitation by Susan K. Jones, both students at Oak Bay Secondary.

In the 4-H competition Monday, the Saanich Beef Club shared top honors with the Sooke club. Marilyn Lzoy of Saanich won the Centennial Aggregate Trophy, joining teammates Gary Calander (champion showman) and John Speller (reserve champion). Sooke Beef Club won the stall competition.

WINNERS

Quiz winners were Lorraine Brooks, Sherri Adams, Phillip Cuthbert (junior); Laura Croll, Wendy Calander, Darrell Papuschak (intermediate); and Marilyn Lzoy, Wayne Papuschak and Bobbie Calnan (senior).

Today's highlights include performances by Tiny Tim at 4:30 p.m. and 10 p.m. in the arena, a stretch and sew fashion show and more Miss Victoria preliminaries.

Rich Little takes over the arena stage Wednesday and Thursday, with Johnny Paulo and the Harmonicats appearing Friday to Monday.

Wednesday is kids' day and all children will be admitted free before 7 p.m. On Thursday it's the oldtimers' turn, with all senior citizens admitted free.

Housing Body Urged for B.C.

British Columbia should establish a provincial housing authority to get more federal money for low-income housing projects, Walter Olszewski, president of the Victoria Low-Income Group, said today.

Olszewski said nothing should make this need more evident than the fact that Vancouver will get the only important housing project in B.C. under the recently-announced $90 million federal housing scheme.

BARED IN HALIFAX

Robert Andras, federal minister responsible for housing, unveiled the plan Monday as he spoke to the 66th annual conference of the Union of Nova Scotia Municipalities in Halifax.

Andras said the government will loan between $85 and $90 million with interest at 7¼ per cent a year for construction of selected housing projects comprising about 5,000 houses or housing units. Money will be loaned through Central Mortgage and Housing Corp.; and poor people's representatives will act as judges with the CMHC to approve design submissions.

Olszewski praised the scheme, but he said most of the 25 cities involved are in Ontario. He charged that this is because the provincial government does not actively encourage low-income housing.

"This government in British Columbia doesn't believe in public housing. It believes in home ownership," he said.

OUGHT GET MORE

If B.C. had a housing authority as does Ontario, he said, more provincial lobbying for a greater share of projects like Andras' would inevitably help B.C.'s poor people.

But aside from this criticism, Olszewski joined other Victorians who are pleased with the federal project.

Saanich Ald. Edith Gunning said involvement of low-income people is a "good idea and a good try." But she cautioned against too much delay in approving housing projects.

Susan Talbot of the Community Action Group said she was particularly interested in one part of the plan which allows for construction of shell houses to be purchased cheaply and later finished by the buyer. Olszewski also liked this plan, which has been extensively used in Nova Scotia.

During his speech, Andras also said he intends to meet provincial and municipal government representatives in Victoria Aug. 25 to plan a national conference on urban problems.

U.S. Visitors Expected

More than 500 Port Angeles area people are expected in Victoria to celebrate "Port Angeles Day" Saturday.

The guests led by Mayor Joseph Wolf and his council will be met at the Coho at 9 a.m. by Miss Victoria, Debbie McCloy, and Victoria Jaycees who invited them.

A parade led by the Royal Canadian Legion Boys' Pipe Band will march via Douglas St. to City Hall, where Mayor Haddock will welcome the visitors and read the proclamation "Port Angeles Day in Victoria."

The Victoria Jaycees hope this will become an annual event.

dial in style



Styleline

THE PHONE THAT SPEAKS FOR ITSELF

It speaks of elegance
good taste, beauty, color.
See it . . . touch it . . . we know you'll agree.
Styleline is something else.
Call our business office.

B.C. TEL

Styleline can be yours for an additional charge on main line or extension rates.

YES
WE ARE
OPEN WEDNESDAYS
STORE HOURS: 8:30 A.M. to 5:30 P.M.
MONDAY THROUGH SATURDAY
FRIDAY NIGHT 'TIL 9 P.M.
STANDARD FURNITURE
8 Floors in the Fabulous 700 Block Yates
382-5111

It started with taste...
and the world took it from there.



Seagram's V.O. The whisky with the uniquely Canadian character. Consistently smooth. Consistently mellow. The world's largest selling Canadian whisky. Year. After year. After year.

This advertisement is not published or displayed by the Liquor Control Board or by the Government of the province of British Columbia

Joseph E. Seagram and Sons Limited, Waterloo, Ontario. Distillers since 1857.

Victoria Daily Times

Established 1884

Published every afternoon except Sunday by the Times Publishers, Limited, 2631 Douglas Street, Victoria, B.C. Second-class mail registration No. 0625. All undelivered copies and notices respecting changes of address are to be sent to the above address. The Canadian Press is exclusively entitled to reprint the local news published herein.

W. ARTHUR IRWIN, Publisher

BRIAN TOBIN, Editor — GORDON BELL, Managing Editor

TUESDAY, MAY 18, 1971

To Join the Metric World

THE MATTER OF CHANGING Canada's system of measurement from the present inch-pound method to the metric system is one which should be kept continually in the thoughts of the federal government and the public. Already North America is becoming an inch-pound island in a metric world: about 90 per cent of the earth's population lives in countries which use the metric system of measurement or are changing to it. Britain will have switched by 1975; Japan has almost completely converted; Australia, New Zealand and South Africa are in the midst of a change-over.

A major reason for Britain's change is basically that which applies to Canada: a great deal of Britain's exports go to countries on the metric system, Canada cannot hope to make the most economic use of foreign markets unless it makes its products conform to the metric system. And countries which have started to change have found that the costs of conversion proved to be much less than estimated.

Actually, metric measurements have been legal in Canada since 1907, when we joined the Treaty of the Metre, to which most nations belong today, including the United States. That country, like Canada, already recognizes metric standards in numerous fields. But recognition is a long way from full utilization.

Canada has an added problem in changing its system of measurements. We must not be too far ahead of the United States in converting — but on the other hand, we cannot lag behind. So much of our trade, our machines and our everyday standards involve the United States that the two nations will have to time the switch-over very closely.

There is almost no choice of remaining on our traditional measurement system. To do so would mean almost complete isolation in the years to come. In particular it would mean higher costs to adapt our export products to the metric system of overseas purchasers and increasingly bothersome adjustments. Already in Canada, hospitals, the pharmaceutical business and scientific laboratories use metric measurements. The optical, photographic and electronic industries have largely adopted the system. And Canada has long made use of both the ampere and the candela, which are metric standards for measuring electric current and luminescence. The metre, the kilogram and the centigrade temperature scale are partly in use, in industry and elsewhere.

Conversion extended over a period of years would permit use of the new system as machinery and tools wore out and had to be replaced. There are several stages in the process of change. Legalization has already been achieved. The adaptation phase finds both systems in parallel use. Then comes conversion, during which the metric system becomes the primary means of measurement, with quantities converted to round numbers in that system rather than being merely the metric equivalent of the inch-pound standard.

For example, in the adaptation phase, five-pound bags of flour would also be labelled 2.27 kilograms, but in the conversion phase the five-pound bag would be replaced by a two-kilogram bag. The final stage would be compulsory usage, with only metric measurements being accepted except in very special cases.

Vast alterations will be required in industry, and millions of dollars-worth of instruments and machinery will have to be converted. Computer programs will have to be re-written in many cases, and it is obvious that the longer we wait the more complex and costly the switch-over will be. Definite steps should be taken before the end of this decade, or we shall lose out in foreign trade and domestic convenience.

Problems in Bonn

THE CURRENT SITUATION IN West Germany is made more delicate by the emergence of Erich Honecker as Communist Party boss in East Germany. Mr. Honecker is not impressed with Chancellor Willy Brandt's moves to improve relations between the two Germanys and has referred to Bonn's efforts in this regard as "prattle."

Chancellor Brandt's policy towards Eastern Europe, his "Ostpolitik," is in jeopardy. The non-aggression treaties with the Soviet Union and Poland have not been ratified, possibly because of the Soviet stance on Berlin, and certain Communist parties in Eastern Europe are beginning to censure Bonn for its delay.

Mr. Brandt has put much of his reputation on the line with his Ostpolitik and it seems that the coalition between his Social Democrats and the Free Democrats is held together principally because the Free Democrats are in no position to leave the coalition — a grouping which has a majority of six in the Bundestag.

Various opposition figures are beginning to emerge who might some day challenge the Chancellor, notably Gerhard Schroeder, who served as Foreign Minister and Defence Minister under the previous Christian Democratic regimes. The possibility of Mr. Schroeder becoming Chancellor is lessened however by his age, 61, and by the tenuous state of his health.

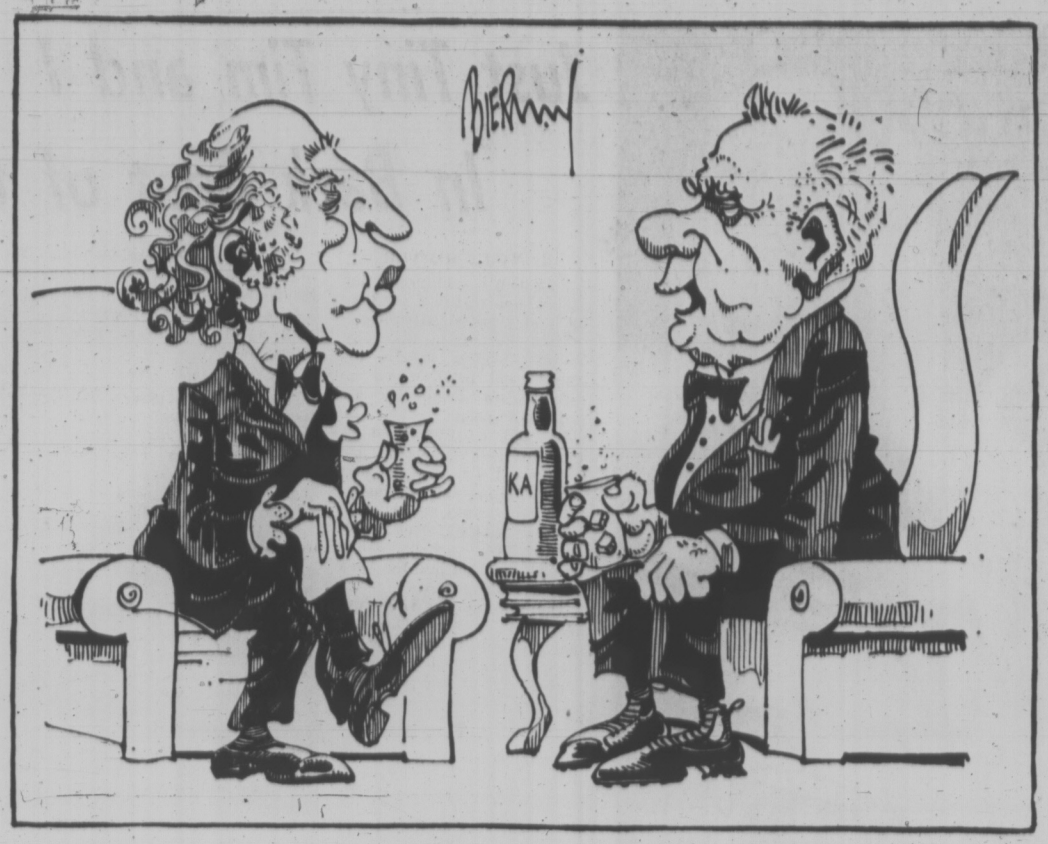
Chancellor Brandt has a chance of thawing some of the ice that separates East from West Germany but it will not be an easy task. Some observers believe that with the formidable Mr. Ulbricht now out of the East German picture, Mr. Honecker may find it possible to ease somewhat the iron hand that has gripped the Communist section of Germany — with benefit to both sides. Undoubtedly Willy Brandt will exploit any opportunity that arises.

Strength Above and Below, Not On

AT LEAST DATING BACK TO the Punic Wars, historians have emphasized the advantages enjoyed by the forces whose fleets dominated the Mediterranean — once the centre of the known world. More recently analysts have shown their concern over the growing presence of Russia in that sea. Now comes the statement of Admiral Horacio Rivero, USN, chief of all NATO forces in southern Europe, that despite the increase in number and activity of Soviet vessels there, the "combat effectiveness" of allied naval forces is three to four times that of the Soviet fleet.

Admiral Rivero and other NATO officials contend that "combat strength" is not told in numbers of vessels but in quality, supplies, training and morale of crews and, more importantly, in weaponry, air support and submarine support. NATO has the aircraft carriers to provide the air support, their argument runs, and the effectiveness of the most devastating submarines is restricted by the conventional disinclination to bring into play the nuclear armaments which would escalate a small fight into a big war.

So the rival interests maintain their fleets to impress the Mediterranean countries and to watch each other. But unless the rival powers are prepared for the big nuclear conflict, the fleets are more diplomatically impressive than they may be effective in battle. What's over the sea and under it is changing history in the Mediterranean.



". . . any subjects you'd prefer to avoid . . .?"

Letter

Join the Lodge

Do you know that there is a new anti-litter secret society? It is so secret that the founder does not know how many members there are or if there are others besides himself. He is pretty sure however that he is not alone.

This society is founded on the principles that: a. litter is a bad thing and a form of pollution; b. slobs will be slobs and there is no point in trying to reform them by preaching; c. the only way to reduce litter is to pick it up when you see it (not always, as that would be a steady job, but from time to time as often as possible without making a martyr of yourself); d. whenever you go on a picnic or whatever, you must pick up not only your own litter but a little more . . . yes a bit of the other fellow's litter!

Now in these days of anti-litter campaign, I urge all grownups, children and oldsters to join the SALC (Secret Anti-litter Club). This is done as follows: Take a shopping bag or other suitable container then go for a walk (or a drive if you are lame). Wherever you see one of these colorful plastic candy or chips wrappers, beer cans, soft drink bottles whole or in bits, wax paper or other offensive object you pick it up and . . . you get the idea. Beaches are good hunting grounds specially after week-ends. Udont Nohoo.

FROM OTTAWA

By MAURICE WESTERN

Deportable to Infancy's Unknown Home

THERE seems to be a curse on Canadian immigration law. Periodically, it is re-examined and revised purged, we are led to believe, of the old barbarian content. But enlightenment goes only so far; at some point prudence sets in and statutory savagery survives the parliamentary onslaught. One result is that members often suffer less from the burdens thrust upon them by the great public issues of the day than from the agonizing problems brought to their doors by desperate constituents.



Western

Here is a case currently engaging the attention of Mac McCutcheon, the Conservative member for Lambton-Kent in southwestern Ontario.

A boy aged 19 with two companions was charged last year with a narcotics offence. Released on bail, he attended Lambton College, securing a B-plus average in his year-end examinations. The college was aware of the charge but was also, apparently, of the view that the experience had been salutary. It was in any case willing to accept him back as a student.

He was convicted and sentenced to 15 months. But the sentence, whether wise or unwise, is not the issue. The same thing could have happened to any other boy in our permissive society.

What followed, however, could not have happened to most other boys; even to those who shared the same environment, went to the same schools and enjoyed or suffered the same life experiences.

Scottish Origin

This boy was different because he came to Canada from Scotland at the age of five years. He was in greater jeopardy under our law because he could not have obtained Canadian citizenship.

According to our statute, an immigration officer may submit a written report to the director concerning any person other than a Canadian citizen who is convicted of an offence under Secs. 3, 4, 5 or 6 of the Narcotics Control Act. The second part of Section 18 provides that anyone found upon due inquiry by a special inquiry officer to be such a person is subject to deportation.

The boy, now serving time at Bordeaux, has received notice that such an inquiry is to be held. He has the right to counsel at his own expense. It does not appear from the statute that the inquiry officer has much discretion, the conviction being a matter of record. Note the working: "The special inquiry officer shall, upon rendering his decision, make an order for the deportation of such person."

It is a basic principle of our law that immigration is a privilege and not a right. In the case of adults it is doubtless true that they know (or should ascertain) the conditions of entry. If they break our law, there is no essential unfairness in deporting them to their homelands.

Innocent Ignorance

No immigrant at the age of five knows anything about such matters. Nor is he likely to be conscious of them as he grows older. Nothing in his experience will suggest that he is a different being, legally, to the boys around him. The schools do not make such distinctions. If they did they would have to answer nowadays to an angry public.

When he gets into trouble, however — a sort of trouble unhappily common nowadays — it turns out that he is not like other boys. He made the mistake of spending his first five years in Scotland. Had he spent them in Russia, his legal position would not be much different; it might be better because there is some reluctance to despatch people, accustomed to political freedom, to Mr. Brezhnev's domain.

So off with him to the "homeland." What homeland? His only real homeland is Canada. At best a person can have but fleeting memories of his infant years; even these being suspect since we may take for memory what is in reality an impression picked up later. In effect, then, he is to be banished to a strange and unknown country.

From other standpoints, the thing is ridiculous. It may be (who knows?) that the fault is with the parents. But they are not in jeopardy. They are not deportable. He, apparently, is.

Or assume, for the sake of argument, that the boy is beyond redemption. Canadian society can do nothing for him. Let the Scots salvage him if they can. But then he is not the product of Scottish society. It was not the Scots who schooled and shaped him. The twig may be bent a bit by the age of five but not very much. He is a Canadian problem and under our law, as it stands, the government can promote harmony in international relations by unloading him on the Scots.

What a law! The boy of five is placed in the same jeopardy until he is old enough to acquire citizenship as the adults who brought him here.

But there is discretion, exercisable by the minister. The act says: "Subject to any order or direction by the minister, the director shall, upon receipt of a written report and where he considers that an inquiry is warranted, cause an inquiry to be held." Thus the inquiry which has been ordered was not automatic. Someone, at some point in the fashioning of the present act, must have suggested that the department could, with comparative safety, take a few steps beyond the general philosophy of Attila the Hun.

Nevertheless, an inquiry, which may well lead to deportation proceedings, was ordered. The father having incurred $700 in legal fees to defend the son, must now meet initial costs of $300 if counsel is to proceed with the fight against deportation.

This is clearly legal. It is also, in my opinion, uncivilized, reprehensible and outrageous. If a child grows up in this country from the age of five, he should be subject to the same justice as any other person, but he ought not to be deportable. There should be no question of an inquiry with these potential consequences. The law should be amended to ensure that children coming to this country do not live in such jeopardy.

Meanwhile, there is further discretion in the minister and Otto Lang should put a stop to the proceedings. Now!

A CHILLING LOOK

By TOM WICKER

Speeding Down the Freeway to Mediocrity

THE AIRPORT is halfway between Raleigh and Durham. The former is North Carolina's capital and north-south traffic used to run right past the old State House Building that distinguished the city. Durham, not too many years ago, was easily recognizable as a cigarette manufacturing centre. Now the political and social and economic change that has come to the South makes the two cities seem, to the casual traveler, all but interchangeable. What's more, to one who has been roaming the South in recent weeks, either could about as easily be Montgomery, Ala., or Little Rock. And while the brand names might be different elsewhere in the country and the drawling voices of the South are still distinctive, the urban scene here is getting to be sadly like Indianapolis, Sacramento or Des Moines.



Wicker

Spurred on by growing traffic and federal grants, the cities of America — for instance — have spawned a pervasive new architecture. Airport Modern — that is now as commonplace as the Railroad Gothic of a half-century ago. Glass, steel, concrete, plastic, prefab panels — the materials of the new architecture are as severe and chilling as the sharp-edged design that gives most air terminals an atmosphere of harsh efficiency and rootless speed, even as the traveller takes his interminable heel-cracking walk to or from the farthest gate.

Side by side, past the trip insurance and check-in counters, Hertz and Avis carry on their endless, meaningless war over whether 'tis better to be No. 1 or No. 2. Other than for the color of the miniskirts filling out the form, it's hard for the customer to tell the difference, as he hands over his driver's license and credit card (which would it be today — American Express, Diner's, Carte Blanche, Bank Americard, Air Travel? No. 1 and No. 2 eagerly take them all).

Even if he goes all the way to No. 3, the traveller still can't tell the difference — certainly not by the power-steered, power-braked, air conditioned, gas-guzzling behemoth into which he is ultimately strapped. Any red-blooded American boy used to be able to tell at a glance a Ford, a Chevrolet or a Plymouth, let alone anything as grand as a Chrysler, a Caddy or a Lincoln; but now an auto renter needs a catalog and a guide in order to tell whether he's at the collapsible, Nader-style wheel of a Catalina, a Cougar, a Charger, a Mustang, a Malibu, a Pinta, a Nina or a Santa Maria. At the 20 per cent corporate discount, who even cares?

Gaudiest Monument

It is a quick trip in and out? Then the traveller registers at a nearby motel, the gaudiest monument of Airport Modern, where in the Toreador Lounge two impaled flaccid olives are automatically included when the tired blonde in the bunny costume brings the Martini with a twist. And in the Country Squire Restaurant, off the lobby, a hamburger steak is inevitably a charcoal-broiled hickory-smoked chopped sirloin smothered in mushrooms. Howard Johnson's, Holiday Inn, Sheraton, Hyatt House, Ramada, Downtowners, Albert Pick, Statler Hilton — remember to dial 8 for long distance and that the lifeguard is never on duty after 6 p.m.

Eating roadside food in America used to be a gamble with loaded dice; heartburn was certain if ptomaine was only possible. Now, progress has taken danger out of the game and the ubiquitous fast-food industry guarantees the same lack of taste and nourishment in the crinkled french fries and quarter pound beefburger you get in Nashville, Charlotte, Harrisburg or Butte. Shay's Pizza, Hot Shops, MacDonald's, Colonel Sanders, Honey's Big Boy, Dunkin Donuts — the ketchup always comes in plastic tubes and there is no such thing as a small coke, but the roast beef sandwich is the greatest at Arby's or the Roy Rogers.

Standard Track

It is easy, nowadays, to get downtown from any airport — just guide your rented Charger onto the beltway, the Interstate, the freeway, the Boulevard, and whether it is the outer loop, the inner link, or the thruway, after breathtaking adventures you will be spewed out into a traffic jam just past the shopping centre and across the street from the mobile home dealership.

Downtown itself is depressing everywhere. In the old hotel, the bellboy's red jacket is likely to be frayed and the elevator may jerk alarmingly; the Paramount and the Roxy are showing skin flicks and the gaudy tile of the storefronts cannot conceal the age and decay of the buildings underneath. Somebody has put up a pre-stressed skyscraper in the middle of town, trying to stave off the trend of the shopping centre, but the Interstate is cutting a raw swath through the old warehouse district.

Exceptions

You can still get splendid seafood at the Elite Cafe in Mongomery. The Printer's Alley nightclubs and the Grand Ole Opry are flourishing in Nashville and south of Broad in Charleston the beautiful old houses still stand serenely under moss-hung trees. But these familiar touches are the exceptions in the new, prosperous, progressive homogenous South, with its concrete arteries and shrieking jets and piercing neon; and the South itself seems every year more nearly an interchangeable part of the vast, grim sameness of a nation that has discovered in mobility that no one need ever leave home because everything and every place can be made to look, taste, feel and sound like every other thing and place.

So maybe Airport Modern was the American dream all along; what else have we been so nearly able to spread to every part of the country?

(C) 1971 The New York Times News Service

DENNIS THE MENACE



"I'M NOT SURPRISED. 'MEMBER WHEN YOU WHAMMED ME THERE YESTERDAY?...AN' LAST NIGHT...AN' THISMORNING?..."

Looking Back

From the Times of May 18, 1911:

Starting today and for the remainder of the week, J. Chas. Bates and his company of comedians will present the roaring farce comedy in two acts, "The King of the Philippines." The plot of the play is very laughable. John Graham tells his son and daughter that he is going on a trip to the Philippines, but in reality he only goes as far as California, where he spends his vacation having a good time in general. When he arrives home he is compelled to invent stories about his trip to the islands.

A Girl's Poem Stirs Nation

By COLIN LEGUM

A poem by a 16-year-old South African schoolgirl has made her an internationally controversial figure.

Antjie Krog's poem was first published in her school magazine last year. It started a tremendous row in South Africa and now the controversy has become wider because of the decision of the exiled African National Congress — which spearheads a guerrilla struggle from its headquarters in Tanzania — to reproduce her poem for international distribution.

Antjie is the daughter of a well-known South African writer, Dot Serfontein. She and her husband are pillars of the Afrikaner National Party — South Africa's ruling party — in the rural town of Kroonstad in the most Afrikaans of all the country's provinces, the Orange Free State.

▣

The voters of Kroonstad traditionally give solid support to racial policies of apartheid and to the Dutch Reformed Church; they are strongly conservative and conventional. So they were shocked not only to read Antjie's poem but to see it selected by her headmaster for publication in the school magazine.

Translated into English the poem reads:

Look, I am building myself a land where skin means
nothing, just your understanding.
Where no goat face in Parliament shouts to keep
verkramp things permanent.
Where I can love you and lie next to you in the
grass without saying "yes" in church.
Where we can play the guitar at night and sing
and bring jasmines for each other.
Where I don't have to feed you poison if a strange
dove calls in my ear.
Where no divorce court can dim my children's eyes,
where white and black, hand in hand, will
bring peace and love to my beautiful land.

The reference to "goat face" in Parliament is to the goatee-bearded Dr. Albert Hertzog, the leader of the verkrampte (rigid, narrow) Herstigte Nasionale Party, the most extremist of the Afrikaner parties.

The poem offended white South African susceptibilites on a number of grounds: by advocating the idea of free love; by hitting at church weddings; and, above all, by the longings it shows for a society in which the color of the skin would be irrelevant — and where white and black hands might reach out to each other.

Antjie, an extremely attractive and popular girl in her community, became the centre of vicious attacks, both publicly and from local secret societies. Her headmaster was vigorously assailed for not suppressing her poem.

The result of the controversy was that her poem was printed and reprinted in the national press so that its message was carried all over the country.

Antjie herself has steadfastly refused to say anything in her own defence. She has simply gone ahead writing more poems, and now plans to publish a volume of them.



Vorster

But her mother — an articulate writer and an active politician in support of the Prime Minister, Mr. Vorster — has been at great pains to explain her daughter's actions. She has sought to defend her own strong convictions about apartheid and the morality of the rigidly Calvinistic Dutch Reformed Church, while at the same time justifying her daughter's attitudes.

"I am afraid that (the poem) can be used in many places to the disadvantage of our own country because it contains certain elements of life which already constitute the practice of youth in many countries. There is everywhere among our young people a shameless repudiation of long-held values — and sometimes not without reason. There is racial friction which carries within it the germ of war, a rebelliousness and spirit of protest."

But, she adds, if parents want to help their sensitive children to re-establish stable values, they should not be afraid to go to the deepest levels in exploring the problems they confront.

"The poet and the writer," she adds, "is a person who is hypersensitive to the influences around him; how can you expect from such people that they should continue to live in pure innocence in the face of the sinfulness which exists in the modern world?"

▣

Antjie Krog is a new phenomenon among younger Afrikaners who, in increasing numbers, are beginning to react against the established racial attitudes and morality of South Africa.

Although still relatively few in number, they are the harbingers of changed ideas among the younger Afrikaners. These changes, when they occur, do so mainly at the universities — and especially in recent years at Stellenbosch University, traditionally the nursery of Afrikaner nationalism. What is unusual about Antjie Krog is that she has broken from the conventional thinking while still at high school, not in a sophisticated urban setting, but in the heart of the "platteland," the rural outback of the apartheid Republic.

(The London Observer)

The Doubtful Heroin Cure

By WILLIAM RASPBERRY

It was genuine misjudgment half a century ago when we hailed heroin as the miracle drug that would end the curse of morphine addiction. The fruits of that blunder constitute the heart of the current narcotics crisis.

Now methadone is being hailed as the miracle drug that will cure the curse of heroin addition. We're not entitled to make the same blunder again.

But we're making it anyhow, although it cannot fairly be called a blunder, this time we know — or ought to know — what we're doing.

We know things about methadone that we didn't know about heroin: that it is addictive, euphoric and dangerous.

Back in the 1920s, when the government was setting up heroin centres, the doctors really thought they were helping addicts to cure their addiction.

Many who now run methadone clinics — particularly those that rely on methadone maintenance — don't kid themselves that they are curing addiction. The candid ones will admit that methadone is not so much a means for treating addicts as a way of fighting crime.

The logic of methadone as a crime deterrent is clear enough. Since precious few addicts can earn enough through legitimate work to supply their habits, they can't afford legitimate work.

Just as Sick

Because methadone, properly administered, can break dependency on heroin, and since methadone can be had cheaply or, in some cases, without cost to the user, the addict no longer has to resort to crime.

Once again he can afford to take a job that provides him only with enough money to eat, buy a few clothes and pay his rent.

But the guy who was sick on heroin is just as sick on methadone. The streets may be a little safer, but the addict is scarcely better off.

Methadone, thus, is not a cure in any meaningful sense of the word, but a behavior-modifying drug. And it raises the same kind of moral issues.

Two uses of methadone seem fairly legitimate: as an aid to detoxification (tapering off with smaller doses) and as a way to render harmless those addicts for whom cure seems unlikely.

Methadone detoxification appears to work reasonably well (perhaps a little better than "cold turkey") for addicts who have got themselves together mentally and who need only to break their physical dependency.

But for this group of addicts (probably a tiny minority of addicts) almost anything will work.

It is the other, larger group that the experts have in mind when they tell you that most heroin addiction is 5 per cent physical and 95 per cent psychological. If they are right, methadone could be expected to treat only 5 per cent of the problem. On that basis, it's insane to talk about methadone as a cure.

There may be some long-term addicts who will never be drug free. For them, methadone may be the lesser evil. But we ought not kid ourselves that we are doing anything except writing them off.

Make Youth Docile

To this nonexpert, it seems criminal to take a 19- or 20-year-old addict, whose addiction is largely psychological, and deliberately string him out on methadone. That is at least as bad as "curing" morphine addiction with heroin — except that methadone is cheaper.

It may be a good deal worse. It is altogether conceivable that methadone maintainance will become a device for rendering our angry young people docile and harmless to society at large. There are those who believe it has happened already.

But even without imputing such sinister motives to those who run the drug programs it is fair to say that extensive use of methadone maintenance is bound to block any real effort to get at the psychological hangups that drive young people to drugs in the first place.

For methadone not only blocks the effects of heroin in the addict; it blocks the effects of drug addiction on society, rendering addiction a merely personal problem.

And when that happens, trust us to turn our attention elsewhere.

(The Washington Post)

Pornography Diminishes Man

By NORMAN COUSINS
Saturday Review

On one of the busiest thoroughfares in the United States — New York City's Forty-second Street — the final step beyond total nudity in entertainment has been taken.

For the price of a movie ticket, customers can see in full color and on a large screen all the sexual variations of which human anatomy and ingenuity are capable.

For those who feel the screen offerings are too pallid, any number of halls or auditoriums on the same street offer live performances. Reports from other cities indicate that New York is far from being unique in providing this form of entertainment.

Defenders of the new trend argue that questions of morality are relative and that any adult should be allowed to see or do whatever his curiosity or needs demand. They contend there is no evidence to show that sex exhibitions are dangerously provocative or that they lead to random and irresponsible sexual behavior.

★ ★ ★

This misses the point. It is possible to oppose censorship but still be severely critical of sex exhibitions — not because they lead to promiscuity or irresponsibility but because they lead to desensitization.

The problem is not that they arouse lust but that they tend to produce impotence. By detaching sex from love, they separate sex from its basic sustaining power. In making sex mechanical, they contribute to the malfunctioning of the machine. By annihilating privacy, they rob sex of delight.

Feelings are not merely bypassed; they are obliterated. The danger is not that the exploitation of sex may create sex fiends, but that it may spawn eunuchs.

What is even worse, an infallible formula has apparently been found for making sex boring. People who insist on seeing everything and doing anything run the risk of feeling nothing.

It is a serious error to suppose that the depersonalization of sex is unrelated to other things that are happening to the society.

The propensity for violence, whether between individuals or nations; the decline of respect for life, whether as manifested by children's games and playthings or the foreign policies and weapons of government; the casualness toward human hurt, as glamorized on 20 million television screens or as demonstrated at My Lai and in the search-and-destroy military policy in Vietnam; the craving for heightened experience, whether through pills or shots or smoke — all these are symptomatic of desensitization.

The highest expression of civilization is not its art but the supreme tenderness that people are strong enough to feel and show toward one another.

Art proceeds out of an exquisite awareness of life. The creative spirit and the compassionate spirit are not things apart but kindred manifestations of response to life. If our civilization is breaking down, as it appears to be, it is not because we lack the brainpower to meet its demands but because our feelings are being dulled.

What our society needs is a massive and pervasive experience in re-sensitization.

★ ★ ★

The first aim of education should not be to prepare young people for careers but to enable them to develop respect for life. Related lessons would be concerned with the reality of human sensitivity and the need to make it even finer and more responsive; the naturalness of loving and the circumstances that enhance it or enfeeble it; the right to privacy as an essential condition of life; and the need to avoid the callousness that leads to brutalization.

Finally, there is the need to endow government with the kind of sensitivity that makes life and all it's wondrous possibilities government's most insistent concern.

A Fun Pedant Is Hard to Find...

By JUDITH MARTIN
The Washington Post

One day, many years ago, in Berkeley, Calif., a student who knew what he wanted to say but didn't know how to say it (some say that is logically impossible; others say he wasn't even a student) stalled by saying, "Oh, you know."

●

The next thing you knew, his lab partner had caught the you-knows, and she gave it to a professor who gave it to a lady in administration, and then the entire university was going around saying "you know" after every phrase. Now, as you know, it's all over the world.

It's all very well to say that you won't associate with the kind of people who spread these things, but you know as well as I do that there is no one left who can be considered safe. A friend of mine suggested that a certain high government official's rumored indiscretion was probably with "some little thing who uses the nominative for the accusative case," and I only hope I don't get into a situation where I have to shake that official's hand.

"You know" is a particularly resistant strain for which there doesn't seem to be a cure. You can try looking squarely at offenders and remarking, "No, I don't know." This at least serves the purpose of antagonizing them so that they cut off the conversation, which, under the circumstances, probably wasn't going anywhere, anyway.

But it's getting harder and harder to be a good pedant, almost as hard as it is to work for a newspaper and not begin sentences with conjunctions. When I was in college, I tried to set some standards for my life. I resolved never to be friends with those who used "fun" as an adjective. I don't even bother trying to go to college reunions any more.

My list also has on it people who use "loan" for "lend," "hopefully" for "it is hoped," "less" for "fewer" and "enthused" for "enthusiastic."

●

As I add to it and, in the normal passing of time, grow more crotchety, conversation becomes more difficult. It's the same with opinions. My husband and I found that we were unable to sit down with bigots, then warmongers and now sexists.

"Isn't it wonderful?" he remarked recently. "We're so liberal we don't like anybody, anymore."

Pedantry is generally no sign of general ability to use the language well. All you have to do is to grab one grammatical werewolf and run with it. The second worst pedant I know once gave a speech about India in which he referred to "two football stadia" which had been built, and then went on to say that "the price of cows had literally skyrocketed." (Heydiddle-diddle to you, too.)

Catching someone in an error of usage is the most satisfactory achievement there is, outside of catching the bank in an error in one's favor, and it would be a shame to limit it to perfect people. (There are seven errors in this column. See if you can catch them. See if the editor can catch them first.)

●

My correspondents include a Benedictine monk, who founded the Hyphen and Syphon Club, the rule of which is, "Every time you have to shoot a hyphen into that dense morass, you get a free drink," and a New York lawyer who warned me, "Keep up the good fight, watch out for cohort, don't use normalcy (the word is normality, and people were laughing at Harding not for his conservatism but for his illiteracy), don't pronounce falcon with a short A, remember that criteria and media are plural and keep your powder dry."

I didn't bring on this advice by committing any of these errors, you understand. I was just sitting there, knitting a subjunctive and minding my own business.

But that's what true pedantry is. Painting the lily, as those of us who know that it isn't gilding the lily, say.

... You Know?

By RUSSELL BAKER

All-purpose American conversations for 1971's "Now" people:

"Like man!"
"Wow!"
"I'm really into revolution, you dig?"
"Outasight!"
"Like ego tripping's not my bag, man, but—"
"Ecolike man!"
"Wow!"

"I wouldn't mind my son getting drafted into the Army, mind you, if it weren't for — well, you know."

"You mean the heroin? But not everybody who gets drafted into the Army gets on heroin."

"I know, but there are other things as bad as heroin that a young man could learn in this Army."

"You mean rolling hand grenades into the brass's tents to murder his officers? There's not an awful lot of that, at least outside of Vietnam."

"Still—."

"Don't let the race-rioting bother you. They say that's very rare during combat."

"But suppose he ends up killing old women and children?"

"Not likely, unless they send him to Vietnam."

"I still don't like it."

"Why not, then?"

"It's almost as bad as sending your son off to live in New York."

"That's silly. In the Army the air's better."

"I don't know what it is, but I tell you, every time I see President Nixon on television or in the newspapers, I just feel wonderful all over."

"Are you going to pass that joint around or are you going to keep it all to yourself?"

"I think it's shameful the way these kids nowadays . . . ."

"It's the parents' fault. If it weren't for parents everybody would wear a necktie and show pink scalp above the ears."

"I think it's that Dr. Spock. Did you hear what Spiro . . .?"

"It's the Communists, and these television commentators, and that fellow Fulbright, and the school system of this country, the late Martin Luther King, the Supreme Court, skin flicks, demonstrations, Ping-Pong and the decline of capial punishment."

"More capital punishment for everyone, I say!"

"Exactly! Starting with these kids nowadays and their parents!"

"Kill!"
"Kill!"
"Kill!"
"Kill!"

"If you don't make a move, I won't hurt you."

"What's the matter? Don't you respect me?"

"Ah, my innocent children. You must realize that you cannot have the blessings of the free enterprise system without accepting dehumanizing architecture, brutalizing mechanization, subhuman regimentation by corporate and state hierarchies, degrading environmental levels of filth, humilitating stockpiles of surplus human beings discarded for lack of skills or for old age, depressing masses of maimed soldiery . . ."

"What blessings?"

"Mary, there is something I've been meaning to ask you for a long time. I don't quite know how to say it, but I wonder, Mary, if—"

"Yes, John. What is it?"

"Mary, I want you to . . . will you . . .?"

"Speak out, John. This is the age of permissiveness, you know."

"Will you marry me, Mary?"

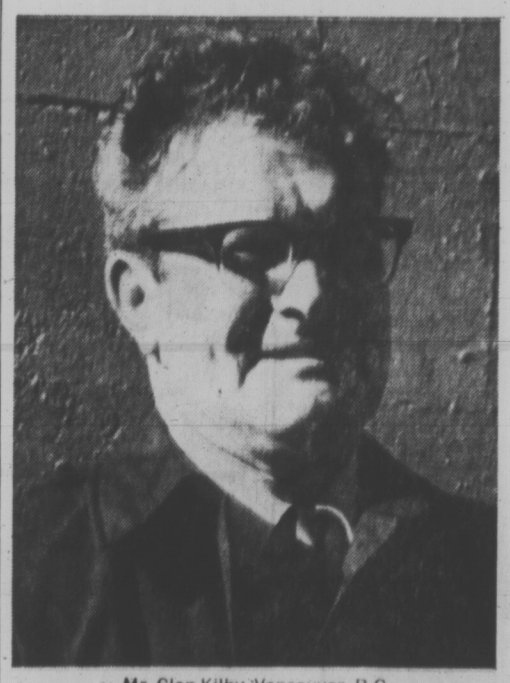
"Oh, John, I'd love to, but I can't marry you. I just can't."

"But why not, Mary? Give me just one good reason why not."

"Poor John, you know as well as I do. If we got married all the other kids in the dorm would accuse us of middle-class prudery, and we'd never be able to go to another riot together without everybody laughing at us."

(The New York Times)

Glen Kilby, quality control inspector, expects 100,000 miles from his Pinto.



Mr. Glen Kilby, Vancouver, B.C.

Here's what Mr. Glen Kilby of Vancouver says about his Pinto:

"Number one for me is durability"

"The car's running all day. Stop, start, you know. I go someplace and make an inspection, come out and jump in the car and go somewhere else, so it's stopping and starting, which is the hardest type of driving on an automobile. I don't think I'll have trouble with the Pinto and like I said, I expect to put 100,000 miles on it.

"I like the size of it. The small, compact size; the handling; the parking is very good; the mileage is good. My wife feels good in it. Kind of safe and secure, because you're lower to the road."

Put a tough, little low-priced Pinto in your life. The Pinto 2-door sedan: Small on the outside. Roomy and comfortable on the inside. See your Ford Dealer.

PINTO Ford

Pinto $2180.*

one tough little car

*Manufacturer's suggested retail price for base 2-door sedan, not including destination charge, preparation and conditioning charge, license, gas and Provincial Sales Tax.

Tough test Pinto today at your Ford Dealer

Woman, 23, Charged In Fatality

DUNCAN — A 23-year-old Duncan woman has been charged with criminal negligence causing death after a car accident on April 15 in which 18-year-old Wayne Cote, also of Duncan, was killed.

Karen McLarty, Old Koksilah Road, was remanded to June 15 for preliminary hearing when she appeared in court Monday.

Injured in the accident were Gordon Cline, 18, and Jarl Slatta, both of Duncan.



HAYWOOD
. . . 'stop-gap steps'

A YOUNG MAN WITH A PROBLEM

The Rug Is Shifting Under Cowichan Schools

By DONNA CLEMENTS

DUNCAN — David Haywood is a young man barely 10 years out of high school who is trying to hold an entire school district together.

Haywood, 29, who was elected to the board when he was 26 and who says he is probably the youngest school board chairman in British Columbia, is trying to stop Cowichan school district from descending into shifting chaos.

The main problem: 200 new students are coming into the district each year and the district has no funds to provide classroom space for them.

★ ★ ★

The district has one chance for a temporary solution on May 29 when ratepayers vote on a $577,800 building referendum for essential classrooms.

If the referendum is approved, which would be the first time in three tries, 12 elementary and five secondary classrooms will be built to spring loose portables now being used at some schools for use elsewhere in the school district.

If it is defeated, "any steps we take will only be stop-gap," he said.

In this event, the alternatives the school board would face this September would be:

- More shift systems which include losing 20 per cent of instructional time as well as elimination of extra-curricular clubs and sports events.
- Purchase of more portable classrooms, which does not require the consent of taxpayers. The district now uses 18 portables.
- Reduction of special education and kindergarten programs.

Haywood said Quamichan Junior Secondary will definitely go on shift in September, as will some elementary schools, until construction of classrooms can be completed by Christmas.

Currently only Alexander Elementary is on the shift system.

"It is inevitable that this area will become highly populated considering we are living in the banana belt of Canada," Haywood said.

"With the organized controlled development of schools, which the board has planned, and the increase of assessment, with the new homes and businesses that come with the increased population, there should be no mill rate increase.

"An example is that in 1971's budget there is a 5.8 per cent increase in the district's assessment and, although there is an increase in the budget, there is a decrease of one-half a mill in the school district's costs.

"Excluding the Malaspina Regional College costs we have to pay, which is $165,000 this year, we are nearly one full mill below the provincial average in educational costs."

This will be the third time in just over a year that the coming building referendum will have been presented to taxpayers.

In April, 1970, a referendum for $213,000 was defeated. A December referendum for $602,000 was narrowly defeated by three per cent.

Of the 14 referendums put before ratepayers since 1947 the past two are the only ones that have ever been turned down.

★ ★ ★

Haywood attributes this to a combination of apathy amongst taxpayers, people on fixed incomes voting against it, and people with "gripes" against the educational system.

Haywood, employment supervisor at Crofton Pulp and Paper Ltd., father of a four-year-old boy, has lived in Duncan for the past four years. He is serving his third year on the school board, two of which he has been chairman.

"I first wanted to run because of a strong interest in education, both from my job point of view and involvement in community affairs," he said.

"I would certainly encourage people to look to trusteeship on a school board for the experience and a better understanding of education and how the government operates in this regard and how the tax money is spent.

"I would strongly recommend the position for any man or woman. It is well worth the experience."

★ ★ ★

Haywood said he considers the scope of the duties of a trustee tremendous in that he must involve himself in the hiring and employment of teachers, tradesmen, clerical and maintenance staff as well as financing, construction and educational standards of the district.

Of the 350 people employed in Cowichan school district, which involves 27 schools within a 200 square mile area from the Malahat to the Chemainus River, 280 are teachers.

DUNCAN COWICHAN
(Duncan Office Ph. 746-6181)

CUT CAR COSTS BUY A NEW
DATSUN
$59.95 Down $59.95 Month



$59.95 down (plus 5% tax and licence), $59.95 per month (48 months), is all it takes to own a spanking new 1971 Datsun 1200 —Full Price $1995.

At
DAVID DATSUN MOTORS LTD.
Yates at Cook 386-6168

This advertisement is not published or displayed by the Liquor Control Board or by the Government of British Columbia.

Smirnoff
VODKA
It leaves you breathless

HEARING POSTPONED FOR TEACHER

DUNCAN — The court hearing for Cowichan teacher Louis Trapler, charged with assaulting a student, has been postponed a second time.

Provincial court Judge Lance Herd has set the new date for June 21.

Mr. and Mrs. Nicholas Cook of Westholme pressed the charges after an incident Jan. 26 at Mount Prevost Junior Secondary in which Trapler allegedly struck and injured their 13-year-old son, Joseph.

Trapler has been dismissed by the school.

FIRE FUSS FLARES

'What Are They Talking About?'

North Saanich council acknowledged on Monday the first indication "on paper" of Sidney's intentions to operate its own fire department.

Mayor Jim Cumming said that council will ask for an explanation of a letter from Sidney council in which that body approves the 1971 joint fire budget but emphasizes that there will be a change-over to independent operation on July 1, 1971.

"It would now be legitimate to inquire from Sidney what, in fact, they are talking about," stated Cumming.

DRAFT RESOLUTION

On April 5, North Saanich received a copy of a draft resolution in which Sidney proposed to terminate on June 30, 1971, fire and ambulance agreements made between Sidney and North Saanich.

The draft copy was filed without comment.

Under a fire wardens' committee special powers bylaw dated 1969 Sidney has resolved to delegate administration and operation of the volunteer fire department to the fire wardens' committee. This is a five-man body composed of three sidney council members and two firemen.

An amendment to the special powers bylaw has now been given third reading by Sidney council. Fire wardens' committee chairman, Ald. Hugh Hollingworth, has emphasized that the department will continue to provide fire and ambulance protection to North Saanich.

'REALM OF FANTASY'

On Monday Ald. Neil Horth asked "How could Sidney pay for the fire department takeover when everything is in North Saanich's name?"

"We are in the realm of fantasy," commented Cumming, agreeing with Ald. George Cumpston, who stated that the law does not allow a minority shareholder to take over.

Meanwhile, the North Saanich associate firefighting unit in Deep Cove is now organized with Doug Jack as assistant chief, K. R. Roberts as training officer, Ron Evans as senior captain and George Hartshorne, junior captain.

Ald George Aylard said that these positions are temporary appointments until the fire protection situation is clarified.

Tenders Close Friday

TOFINO — Closing date for filing of tenders for the construction of a new Tofino elementary school here has been set for Friday.

Upon completion the school will phase out Christie Residential School on Meares Island, with at least 100 students from that school joining other area children at the new building.

Plans are that children from Opitsate Reserve will be brought by speedboat to Tofino daily. The 100 Indian children from Christie school will be housed at the new Indian hostel at Mackenzie's Beach, which is nearing completion.

Clearing and blasting the grounds in preparation for construction of the new Tofino school has been going on for some time.

Six in Race For Sidney Council Seat

A last-minute nomination was filed Monday by Carl C. Anderson, 2031 Courser, for the aldermanic vacancy on Sidney council.

This makes a total of six running in the May 29 by-election to fill the seat left vacant by the resignation of Ald. Herb Perry.

In the running are Bernard Henry Ethier, 2245 James White Boulevard; Alfred Knudsen, 2277 Bradford; F. A. Robinson, 9372 Maryland; Dudley Johnson, 10081 Fifth St., and Jack Pedlow, 2204 James White Boulevard.

Banquet Set For Elderly Indians

DUNCAN — Members of the Cowichan Indian Band who are over 73 will be honored at a pioneer-centenarian banquet at 1 p.m. June 2 at the United Church hall here.

The band's centennial committee will present medallions and gifts to two centenarians, 101-year-old Josephine Lemo and 107-year-old August Jack, and 15 others.

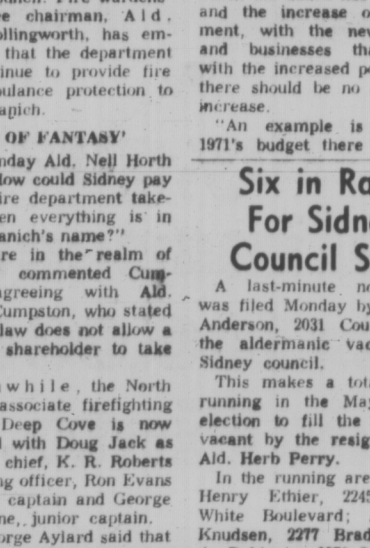
They are: Agnes Ely, 97; Fred Throne, 87; Alexis Johnny, 85; Isaac Antoine, 84; Dan Thomas, 83; William Tommy, 79; Samuel Henry Sr., 70; Patrick Charlie, 78; Adam Jimmy, 78; Elizabeth Tom, 77; Edward Williams, 76; Roger Smith, 76; Ellen Johnny, 75; William Joe, 74; and Cecelia Alphonse, 77.

Park Upgrading To Cost $8,000

North Saanich will spend $8,000 in centennial funds to improve Wains Road park and playing fields.

Ald. Doug Boon said that provincial approval of the project has now been received. Plans include permanent baseball and soccer facilities, playground equipment and rest rooms.

James Bay Lodge
our Personal Care Retirement Home



Picture yourself, relaxing in the pleasant atmosphere of our dining room or lounge entertaining your relatives and friends.

Making new friends is a natural hobby at James Bay Lodge, whether you are relaxing in one of the six lounges, having fun in the games room, or busy in the workshop.

James Bay Lodge Now Open at
336 Simcoe Street 388-6457

Owned and Operated by
Beacon Hill Lodges of Canada

You're miles and dollars ahead with
Firestone
Riding System
Service

Brake Reline
$24.88*
Disc brakes and/or torsion bars extra

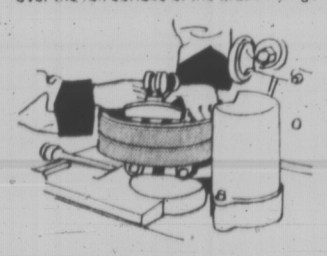


"When we reline your brakes, we do a lot more than reline your brakes!"

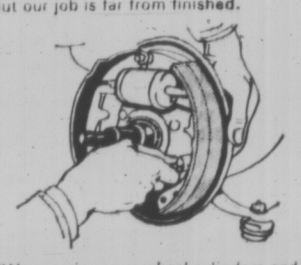
"Even if all we did was replace your worn brake linings, this would be a great bargain. We use only the finest quality bonded linings. They're guaranteed for 30,000 miles, assuming the rest of the braking system is in good condition. So you get good value for your money.

"But we go a lot farther than that. Because as Riding System specialists, it's our responsibility to make sure that every car that leaves our service center is in safe operating condition.

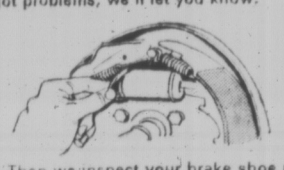
"We start by 'arcing' your new linings on our precision grinder. This helps to ensure that they will make good contact with the drums for safe braking. We also inspect your brake drums to be sure they are true, to make contact over the full surface of the brake linings.



"Then we install the new brake linings. But our job is far from finished.



"We examine your wheel cylinders and your master cylinder for leaks. If you've got problems, we'll let you know.

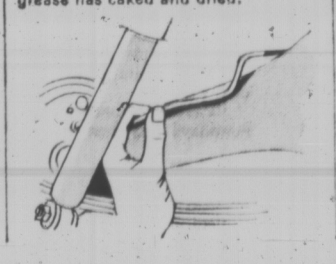


"Then we inspect your brake shoe return springs. There is one spring on each wheel. If the spring tension is uneven, your car will pull to one side when you brake. So it's important to know about their condition.



"The next step is to remove your inner and outer front wheel bearings. We clean them carefully. Inspect them for flaws. And then re-pack them with a top-quality grease. This could save you money. Because wheel bearings can be badly damaged if the original grease has caked and dried.





"We inspect your brake fluid lines for leaks and weak points. Your lines may be okay for normal braking. But if there is a weak spot, the lines could burst with the surge of fluid in a panic stop.

"The final step is to add Super Heavy-Duty brake fluid. Then we take your car out on the road to make sure you'll have safe, smooth braking.



"As you can see, $24.88 goes a long way at Firestone. We install top quality linings in all four wheels. We clean and re-pack your front wheel bearings. And we check the total braking system for safe operation. And that's a great bargain in anybody's language."

*This offer includes brake linings, brake fluid, grease, and services described in this advertisement. If other parts and services are required, you will be advised before hand of additional costs.



Firestone DLC-100 RETREADS
to fit most models of
FORD, CHEV. OLDS PONTIAC PLYMOUTH
This really is quite a bargain! Safety inspected casings and brand new tread rubber put you miles and dollars ahead.
$12.99
Sizes
7.75-14/15 can replace F/8-14/15
8.25-14/15 can replace G/78-14/15
Blackwall with retreadable trade in
FREE MOUNTING!

Jack Nicklaus
GOLF BALLS



Tough vulcanized cover, lively Polybutadiene centre.
3 for $1.33
Limit 3 balls per customer

"FREE MOUNTING"
2882 DOUGLAS ST. 385-1404
DOUGLAS AT GARBALLY NEAR BURNSIDE

Open a Firestone Budget Account
or use your... CHARGEX

School Trustees Put Strap on the Rack

A proposal to do away with that ancient dread of every schoolboy, the strap, was again heard by Greater Victoria School Board members at their meeting Monday night.

Trustee Walter Donald proposed that the B.C. School Trustees' Association undertake studies to find an alternative to corporal punishment and that corporal punishment be made unlawful in B.C.

Donald proposed that the BCSTA consider the idea at its convention in July. The board's education committee will consider the proposal at its next meeting.

He said that in this age of violence, with Canadian cabinet ministers, U.S. presidents and university students being murdered, unnecessary violence should be kept to a minimum.

WRONG IDEA

He said that when a child is strapped he could come away with the idea that "when you don't like someone doing something, hit them and they will stop."

Trustee Dr. Philip New, a child psychiatrist, said that other methods are more effective than corporal punishment. Corporal punishment has dangerous side-effects for the child, he said.

"A child who is strapped will get angry," he said. "It's one of those automatic effects of human behavior.

"A child who is punished in this way appears timid in the presence of authority but is a bully elsewhere."

He said strapping can often become a means for release of frustrations for the teacher. "Perhaps it would be more beneficial to install a punching bag in the teachers' lounge than to hang a strap in the classroom."

CUTTING OF HANDS

He said the strapping ritual can be likened to the ancient practice of cutting off the hands of a thief, as if it were the hands and not the person responsible for the misdeed.

Dr. Victor Rogers disagreed with Donald's proposal, saying he was against violence but was "not in favor of forcing teachers to give it up."

"If teachers are struggling to be mature, we must persuade them to use better ways," he said. "We can't force them."

Other ideas were in the form of notices of motions, which will come before the board at a later date.

Donald suggested that a study be made to determine the degree of effectiveness achieved by the school district's sex education program.

It was also suggested that a scheme be devised whereby teachers would be paid on the basis of their experience and qualifications alone, and not the level of instruction they were giving.

PLASTIC GLASS TO CUT COSTS?

Plastic glass or even "rubber rocks" were tossed around Monday night as solutions to extensive window breaking at Victoria schools.

Trustee Dr. Carron Jameson during discussion of a report that the Greater Victoria school board spent $13,900 since January on broken windows, said that although plastic windows were 30 per cent more expensive in price they might be cheaper to install over the long run because they would not have to be replaced.

One observer at the meeting quipped: "All they need is rubber rocks on the playground.

Trustee Peter Bunn called the expenditure "pretty devastating", adding that part of the reason for the high costs was the $9 to $12.50 per hour charged by glaziers contracted by the school board to handle extra loads in busy periods.

Bunn said there were glaziers on the maintenance staff but that sometimes independent glaziers had to be called in.

Trustee Walter Donald suggested that temporary help might be a partial solution but S. H. Dietze noted that glaziers were "a rare breed" and that special equipment is often required to install windows.

BCTF Deductions Will Continue

Greater Victoria School Board decided Monday night to continue deducting fees from teachers' pay cheques to go to the B.C. Teachers' Federation — but with a rider.

The BCTF must pay the costs of deducting their fees from the cheques.

Trustee Peter Bunn, who proposed the motion to stop deducting fees, said he felt the "grossly irresponsible action" of the teachers' strike makes it impossible for a school board to collect teachers' dues that may be used to promote strikes against the very taxpayers who pay their salaries."

Bunn was referring to a one-day strike by Victoria teachers earlier this year in support of higher pension increases for retired teachers.

Trustee Walter Donald said it was not the board's business to know who belongs or doesn't belong to the teachers' federation. He said he is against any person being forced to contribute to any organization.

To continue to deduct BCTF fees, he said, would for some teachers be "endorsation by default."

Dr. Donald Shorting said he wanted the deductions discontinued. "We shouldn't lower ourselves to become involved in their petty games of one-upmanship," he said.

Dr. Philip Ney noted that the medical profession had two separate bodies, one to deal with licensing and one for bargaining and suggested that teachers should have the same scheme.

PUNITIVE

Dr. H. A. W. Knight said that education is a "co-operative effort" and that the motion to discontinue deductions for the BCTF "can only be interpreted as punitive."

He said it was necessary for the various groups in education to continue co-operating.

Dr. Victoria Rogers said the problem could be seen as simply a democratic right: whether or not to join the organization and therefore whether or not to pay the fees. He also referred to the medical profession, saying that doctors pay their fees on their own if they want to join their association.

Rogers said there was "no suggestion of lack of co-operation with the BCTF." He said it is the right of every individual to pay his fees in private if he wished.

At this point, Dr. Carron Jameson introduced an amendment to Bunn's motion which stipulated that the BCTF would have their fees deducted only if they paid the costs of the deductions from teachers' cheques.

BABYING

Buss said: "Talk about babying! It seems incredible to me that teachers cannot do it (deduct fees) for themselves. It's a matter of principle, not the cost."

School board chairman Allan McKinnon said he was sorry that other board members appeared to feel that the school board and teachers' unions were irreconciliable enemies. He said this was a false premise and that "a more progressive approach is needed."

The board shortly afterward voted to continue deductions, with the BCTF paying the costs.

Susie Q Succeeds

ANGELS CAMP, Calif. (AP) — A long-legged frog called Susie Q is the 1971 international grand finals winner at the Calaveras County international frog-jumping championship. Susie Q won $300 first prize money with three hops totalling 17 feet 9¾ inches for her owner and trainer, Bill Moniz, Gustine, Calif. Moniz, 61, has built a miniature hotel for the frogs he raises as a hobby. He conditioned Susie Q with a diet of flies, hamburger and bread crumbs.

FREAKS BEAT PIGS, WIN KEG OF BEER

CARBONDALE, Ill. (AP) — The Freaks beat the Pigs 35-5 Saturday in a sofball game billed to smooth relations between the police and students at Southern Illinois University.

The Freaks, composed of members of the University's Peace Commitfee, received a full keg of beer and a trophy — an empty red, white and blue beer keg shaped in the form of a pig.

The Pig team was composed of members of the university's security office and the Carbondale police department.

DAY AND NIGHT
CERTIFIED MECHANICS
8 a.m. to 11:30 p.m.
WESTVIEW AUTO CLINIC
Trans-Canada Highway at Tillicum
Phone 385-5412
Open 25 Hours Daily

May 19 — Wednesday Barbecue in the Mall
6:30-7:30 p.m.
50c Barbecue Beef Sandwich and 10c Beverage for early evening shoppers.
Open Every Wednesday 'til 9:00 p.m.
Bring the family. Enjoy a hearty barbecue then shop in the relaxed atmosphere of Hillside Shopping Centre.
MAY 19-22 PETER POLLEN CAR SHOW
May 21-22 Ikebana Display of Japanese Floral Arrangements
All day Friday and all day Saturday
Easy Free Parking
Climate-Controlled Mall
2 Big Department Stores and 54 Speciality Shops
Hillside SHOPPING CENTRE


Open 'Til 9 p.m., Wed.-Fri.



When you buy your money at Scotiabank, you're getting one of the last great bargains.

Because the mark-up on our money is a lot lower than the mark-up on a lot of other people's money.

In some cases, almost 50% lower.

Our money has a few other features about it, too.

It comes with life insurance at no additional cost.

At Scotiabank, because we have confidence in the future earning power of most people we offer them the money they need...today.

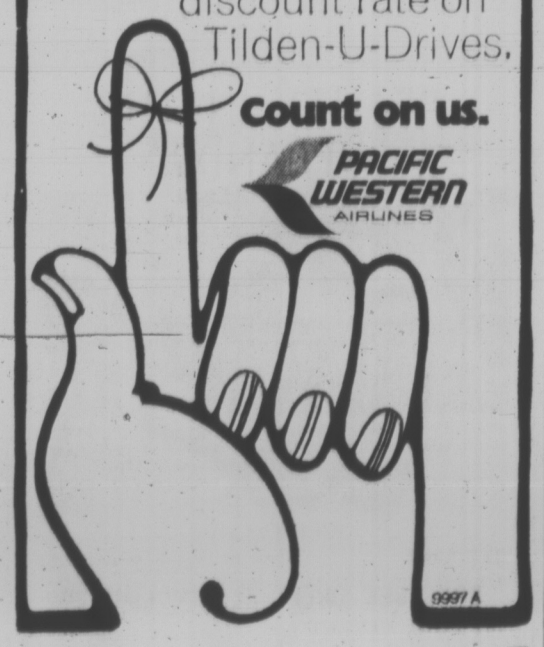
And our branches are authorized to make Scotia Plan loans right on the spot.

Come in and buy some Scotia money this week.

It's a great buy.

Scotia BANK
The Bank of Nova Scotia

Our money is a good buy.

Reminder:
By flying PWA on your Okanagan vacation you will arrive relaxed with 2 extra days to spend. P.S. Take advantage of our family fare plan plus a discount rate on Tilden-U-Drives.
Count on us.
PACIFIC WESTERN AIRLINES

9997 A

TORONTO MARKET TRADING

In addition to Canadian Press stock reports, bond and mutual fund prices, market quotations also are supplied by the following firms or agencies: Investment Dealers' Association of Canada, Richardson Securities, Pitfield, Mackay, Ross and Co., Royal Bank of Canada, Pemberton Securities, A. E. Ames and Co., Annett Mackay Ltd. and Vancouver Stock Exchange.

TORONTO CLOSING STOCKS
Distributed by CP
Toronto Stock Exchange—May 17

Complete tabulation of Monday transactions. Quotations in cents unless marked $. z—Odd lot, xd—Ex-dividend, xr—Ex-rights, xw — Ex-warrants. Net change is from previous board-lot closing sale.

INDUSTRIALS

A—B					
Abel Black	220	255	255	255	—15
Abitibi	35310	$67⅜	67¼	67⅜	— ⅛
Abitbi 7½p	110	$48	48	48	
Acklands	100	56	6	6	
Acres Ltd	1015	$11¼	11¼	11¼	
Acres A pr	40	$38⅛	38⅛	38⅛	— ⅛
Acres wt	240	265	265	265	
A.G.F.M	200	$5⅞	5⅞	5⅞	— ⅛
Agra Ind	200	$8¼	8⅛	8¼	— ⅛
Aimco Ind	72	$16¼	16¼	16¼	
Alta Gas T	2075	$51¾	51¼	51½	
Alta G D p	356	$144	143½	143½	
Alta Nat	100	$24	24	24	— ½
Alcan	2038	$23⅜	23¼	23½	+ ¼
Alcan pr	395	$27¾	27¼	27½	
Algo Cent	900	$9⅞	9½	9¾	+ ¼
Allarco Dv	850	$7¾	7½	7⅝	— ¼
Alliance B	600	385	380	380	
Almin 2p	60	$34	34	34	
Anglo-cn	300	440	435	440	+10
Anglo-c pr	240	$13⅜	13⅜	13⅜	
Ang CT 290	220	$40½	40½	40½	
Aquitaine	2028	$26	25½	26	+ ⅜
Argus B pr	40	$33½	33½	33½	
Argus C pr	1400	$8⅝	8½	8½	
Asbestos	840	$32⅞	32½	32⅝	
Atco Ind	110	$7¾	7¾	7¾	
Atl Sugar	300	$7⅜	7⅜	7⅜	+ ⅛
Atl Sug A	150	$15½	15½	15½	— ¼
Atl Sug pr	25	$66	66	66	
Atl Sug w	500	190	190	190	
Auto El	100	480	480	480	
Auto Hard	200	$10	10	10	
Bahama	2000	22	21	21	— 1
Bk Mtl	12383	$15⅜	15⅛	15¼	— ¼
Bank N S	925	$24¼	23⅞	24¼	+ ¼
Bartaco	100	$6	6	6	— ⅛
Bathrst p	100	$8¼	8¼	8¼	
Beavr Eng	500	$7¾	7⅝	7¾	
Beaver L	526	$15	15	15	— ¼
Becker B p	760	$8¼	8¼	8¼	
Bell Can	10130	$46⅝	46⅜	46¾	— ⅛
Bell A pr	353	$53	52¾	52¾	— ¼
Block Bros	3300	425	420	420	
Bombrdier	1900	$11¾	11½	11¾	+ ¼
Bovis Cor	3800	215	205	210	— 5
Bow Valy	6935	$20⅞	20	20⅞	
Bowater	100	385	385	385	—15
Bow-mpr	225	$37	37	37	
Bramalea	1300	425	420	425	
Brascan	4535	$18½	18⅛	18¼	— ¼
Bright	200	$15⅞	15⅞	15⅞	
BC Phone	30	$67½	67½	67½	— ¼
BCPh 6 pr	215	$86¾	86¾	86¾	
BCPn 4.84	220	$17¼	17¼	17¼	
Brinco	6400	$6¼	6	6¼	— ⅛
Budd Auto	1325	$7	6⅞	7	+ ⅛
Bullochs A	175	$5	5	5	
Burns Fds	1188	$12⅝	12¼	12⅝	+ ¼
Burrard	100	$5¾	5¾	5¾	— ¼
C—E					
Cad Dev	550	$8⅜	8¼	8⅜	
Cad Dev b p	220	$19⅛	19⅛	19⅛	
CAE Ind	1550	460	450	460	—10
Calgary P	1100	$27½	27¼	27¼	— ¼
Calgy 540 p	100	$101	101	101	+ ½
Cambeau	262	420	410	420	
CD Sugar	150	$33¼	32¾	32¾	— ¼
C Cem L p	316	$20¾	20¾	20¾	+ ⅛
C Nor West	500	200	200	200	+ 5
C Packrs	550	$20½	20½	20½	— ¼
Can Perm	750	$13¾	13½	13½	— ¼
CSL	475	$33¼	33¼	33¼	
Cdn Brew	2075	$7⅞	7	7	
C Brew Ap	225	$29	29	29	— 1
C Brew Bp	100	$36½	36½	36½	
C Cablesy	206	$10¾	10¾	10¾	— ⅛
C Cable w	876	160	155	155	
Cdn Can A	250	$5⅝	5⅝	5⅝	
CC Manag	500	$13	13	13	
C Cities	800	91	91	91	+ 1
Cdn Equty	200	$11¼	11¼	11¼	— ¼
CG Invest	210	$60	60	60	
C Goldie	200	$5¼	5¼	5¼	
C Hydro	650	$17	16½	16½	— ½
C Hydro pr	2100	$15½	15½	15½	
C Imp Bank	2412	$23⅝	23½	23⅝	— ⅛
CGOL	13093	$11¾	11½	11⅝	
C Ind Gas p	100	$28	28	28	+ ⅝
CIL	225	$12½	12½	12½	
C Intrurb p	230	$8⅝	8⅝	8⅝	
C Marconi	700	400	375	375	—15
CP Inve pr	3415	$22½	22¼	22½	+ ⅛
CP Inve w	3675	365	360	365	
CPR	3349	$66⅞	66½	66¾	— ⅛
CPR $3. pr	550	$11½	11⅜	11½	+ ⅛
CPR UK p	600	$9⅛	9⅛	9⅛	
Cdn Salt	250	$14⅛	14⅛	14⅛	— ⅛
Cdn Tire	21	$35¾	35¼	35¾	
Cdn Tire A	1729	$34	33½	34	
C Utilties	500	$37⅛	37	37⅛	— ⅜
C Util w	400	830	790	825	— 5
C Vickers	220	$8¾	8¾	8¾	
Capit Div	3800	105	100	105	+ 5
Carrier JD	180	$5	5	5	— ⅛
Cassidy L	200	470	470	470	
Cassidy A p	600	$8¾	8¼	8¾	— ¼
CDRH Ltl	225	$5¾	5⅝	5¾	+ ⅛
Ctl Fund A	200	$6¼	6¼	6¼	
Chat-Gal	215	$16	16	16	
Chemcell	900	$5⅛	5	5	— ⅛
Chem 175 p	150	$20¼	20¼	20¼	+ ¼
Chemcell	1300	$29½	28¾	29½	+ ¼
Codville A	100	285	285	285	
Columbia	225	450	450	450	
Columbi p	485	$13¾	13½	13⅝	+ ⅛
Cominco	2195	$22⅝	22	22⅜	+ ½
C Holiday I	4458	$11⅛	11⅛	11⅛	
Comb Ins	210	$46	46	46	
Comstel	300	390	380	380	—10
Con Bath	665	10	10	10	— ⅛
Con Bath p	725	$12¾	12¾	12¾	+ ⅛
Con Bath w	900	70	70	70	— 2
Con Bldg	200	155	155	155	+ 5
Con Textle	1000	$6½	6⅜	6½	— ⅛
Con Distrb	956	$22⅜	22¼	22⅜	
Cons Gas	3365	$20	19⅞	19⅞	
Con Gas B	230	$87⅛	86¾	86¾	
Con Glass	100	$15	15	15	
Control F	1500	225	215	225	+ 5
Cooper C	510	$10	10	10	— ¼
Coron 2w	200	3	3	3	
Corp Food	100	$7⅜	7⅜	7⅜	— ⅛
Cosms	100	215	215	215	+25
Costain R	1200	$7½	7½	7½	
Crain R L	775	$15½	15½	15½	
Crestbrk	500	$5¾	5½	5¾	
Crwn Life	140	$27¼	27¼	27¼	+ ⅛
Crwn Trst	200	$12¼	12¼	12¼	
Cruush	15890	$19⅛	18¾	19⅛	+ ⅛
Cummings	100	$17	17	17	— ⅛
Cygnus A	1225	490	470	490	
Cygnus B	1025	$5¾	5½	5¾	
Dale-R pr	100	$7⅞	7⅞	7⅞	
Dawson D	200	$6¼	6¼	6¼	— ½
Delta Elec	100	155	155	155	
Distl Seag	1130	153	152¾	153	
Dome Pete	540	$92⅝	92⅜	92⅝	—2⅜
Dom Angl	100	$19¼	19¼	19¼	+ ⅛
D Bridge	3100	$24½	24¼	24¼	— ¼
D Citrus	800	$7	7	7	— ¼
Dofasco	1500	$24½	24¼	24¼	— ⅜
Dofasco p	100	$79	79	79	— ½
D Lime w	1100	100	100	100	— 5
D Scottish	100	$11	11	11	— ¾
Dom Store	851	$11⅛	11½	11½	
Domtar	915	$13½	13⅜	13½	— ⅛
D Textie	480	$17	16½	17	+ ½
Donlee M	200	$7⅛	7	7	— ¼
Douglas L	500	245	245	245	
DRG Ltd	2100	$11¼	11¼	11¼	
Dupont	1415	$15¼	15	15	— ¼
Dylex Div	130	$7	7	7	— ½
Dylex D A	1100	$7⅜	7	7	— ⅜
Econ Inv	783	$14¼	13¾	13¾	— ¼
E-L Fin	600	$7¼	7½	7¼	+ ⅛
E-L Fin w	100	280	280	280	
Electro Ild	400	$31¼	31	31¼	— ¼
Exquisite	200	$6½	6½	6½	
F—J					
Falcon	2316	$120	118¾	120	+ 2
Fed Diver	200	110	110	110	— 5
Fed Grain	1000	$7⅜	7½	7½	— ⅛
Finning T	250	$14½	14½	14½	
Ford USA	100	$63	63	63	— 4
Ford Cnda	150	$87¼	87¼	87¾	+ ¼
F Seasons	100	$12¼	12¼	12¼	
FPE Plon	100	$20	20	20	
Fraser	250	$17¼	17¼	17¼	
Freiman	21	$5	5	5	
Gaz Metr	1050	$6½	6¼	6½	
Gaz 5.40 p	135	$67½	67¼	67½	+ ½
Gaz M 63w	100	245	245	245	
Gen Distrb	826	$15⅞	15⅝	15⅞	+ ⅛
GMC	291	$84	83⅛	83⅛	—1¼
G P Mtg A	50	$37½	37½	37½	—2½
Genstar L	825	$11¾	11¼	11¼	— ⅜
Gnstar L w	460	450	440	440	+ 5
Gesco Dis	100	370	370	370	—25
Glendale	200	$6⅜	6⅜	6⅜	— ⅛
Glengair	1700	230	225	230	
Gleng B p	525	350	350	350	
Gleng A w	400	115	115	115	
Gleng U	410	$7⅜	7⅜	7⅜	
Goodyer	20	$141	141	141	
Graft G	2950	$15½	15	15½	— ⅛
GL Paper	750	$16¼	16¼	16¼	— ¼
GL Power	100	$20¼	20¼	20¼	— ¼
GN Capital	500	$8¼	8¼	8¼	— ¼
Gt West Int	1419	$6	$6	6	
Gt W Life	210	$45	45	45	
Greyhnd	103	$14	14	14	
GSW Cl A	300	$8	8	8	
Guar Trst	115	$10¼	10¼	10¼	— ⅛
Gulf Can	3300	$22½	22½	22⅜	+ ⅛
Halifax D	800	130	130	130	
H-Group	1035	$16½	16⅜	16⅜	+ ⅛
Hardee	2500	120	115	115	— 5
Harlequin	375	300	300	300	+ 5
Harveys F	6820	92	90	90	— 4
Hawker S	2420	320	310	310	—10
Hays Dna	716	$11	10¾	11	— ⅛
Hedway C	500	390	380	380	+20
Home A	7163	$30⅛	29¾	30⅛	+ ⅛
Home B	410	$29½	29⅜	29½	
Horne Pit	400	205	200	205	
Howdn DH	100	270	270	270	—30
H Bay Co	5821	$17⅜	17½	17½	— ⅛
HB Oil Gas	1324	$43¼	44¾	44¾	
HB Oil G pr	165	$58	58	58	— ¾
Hunter D	500	$12¾	12¾	12¾	
Huron Erl	200	$21	21	21	— ¼
Husky	13695	$14⅞	14⅛	14⅞	+ ⅜
Husky B pr	100	$44	44	44	+$2.00
Husky D w	1200	715	690	715	+30
IAC	1515	$18¼	18	18¼	
IAC w	700	725	725	725	—15
Imasco	1660	$18⅛	18	18⅛	— ⅛
Imp Gen	100	370	370	370	+ 5
Imp Gen w	250	100	100	100	
Imp Life	10	$152½	152½	152½	
Imp O	21924	$22⅞	22¼	22⅞	+ ⅜
Indal Can	375	$10	9¾	10	+ ⅛
Indusmin	210	$12	12	12	
Inglis	200	$10	10	10	
Inland Gas	795	$12⅝	12⅝	12⅝	— ⅛
Inland G r	5260	27	26	26	
Inter-City	1320	$13⅛	13	13	— ⅛
Intr City w	651	615	610	615	
Intrmetco	100	275	275	275	— 5
IBM	338	$342	332	342	+ 7
I Nickel	18761	$39¾	39¼	39⅛	— ⅛
Int Util	5698	$40⅝	39¾	40⅛	+ ⅛
Int Util A	625	$45½	44¼	45½	+ ⅛
Intpr Pipe	1615	$27¼	27⅛	27¼	
Int Pipe w	1045	$12½	12½	12½	+ ⅛
Intpr Steel	200	$7½	7⅜	7⅜	
Inv Group	250	$8½	8¼	8¼	— ¼
Inv Grp A	400	$8¼	8⅛	8⅛	— ⅛
Inv Grp 5 p	5555	$21⅜	21⅜	21⅜	— ⅛
In Ovrseas	1000	225	225	225	
IOS Ltd	9400	54	50	51	— 3
Irwin Toy	400	$13¾	13½	13½	— ⅜
ITL Ind	565	$6	6	6	
Ivaco Ind	500	$12½	12½	12½	— ¼
Jefferson	600	$11⅞	11⅜	11⅜	+ ⅛
Jockey C	1268	485	480	480	— 5
Jockey 2 p	350	$8¼	8¼	8¼	
K—N					
Kaiser Re	2000	$5¾	5⅝	5¾	
Kaps Tran	2845	$8⅞	8½	8⅞	+ ⅛
Keeprite P	300	$13⅞	13⅞	13⅞	
Kelly D A	275	$5½	5½	5½	+ ⅛
Kelsey H	700	$8¾	8¼	8¾	+ ¼
Kenting	925	$7¾	7¼	7¾	— ¼
Koffler	2976	$15⅛	15	15	
Labatt	335	$23½	23½	23½	— ⅛
Labatt pr	260	$24¾	24¼	24¾	+ ¼
Laidlaw M	2225	$12¼	12	12	— ⅜
LOnt Cem	100	245	245	245	+ 5
Laura Sec	182	$8¼	8¼	8¼	— ⅛
Lau Fin	3350	$9⅜	9⅛	9⅜	— ⅛
Lau Fn 6¼	210	$16½	16½	16½	
Lau F 1.25	250	$17	17	17	
Lau F 2.00	50	$25	25	25	
Leigh Inst	3110	$8⅛	8¼	8¼	
Levy A pr	230	$7¼	7¼	7¼	— ¼
Life Inv w	1100	115	105	105	—10
Livingsto	200	$7	7	7	
Living w	579	400	400	400	
Lob Co A	105	$5¾	5¼	5¼	+ ⅛
Lob Co B	1801	$5¼	5⅛	5¼	+ ⅛
Lob Co pr	25	$31½	31½	31½	— ¼
Lob G A pr	361	$19½	19½	19½	
Lob Inc	326	$8⅛	8⅛	8⅛	
Loeb M	7930	420	415	415	+ 5
Maclarn A	500	$18½	18½	18½	+ ½
Maclarn B	500	$20	20	20	
MH Cable	600	$5⅞	5⅞	5⅞	
MB Ltd	4552	$23	22⅞	22⅞	
Magnason	800	$8¾	8¾	8¾	
Magnetcs	3100	120	115	120	— 5
Major M D	500	195	190	195	+ 5
Manoir In	100	145	145	145	— 5
M Lf Mills	100	$15¾	15¾	15¾	
Maritime	1320	$21¾	21¾	21¾	
Markboro	500	$6	6	6	
Markbro w	300	190	185	185	—10
Mass-Fer	2556	$10⅜	10½	10½	
MEPC	700	$6⅛	6⅛	6⅛	— ⅛
MEPC w	3300	210	210	210	— 5
Met Stores	200	$37½	37½	37½	
MGFM	500	225	225	225	
Microsyst	225	$5½	5¼	5½	+ ¼
Micrsys w	700	225	215	215	—10
Milit Brick	450	$5	5	5	— ⅛
Molson A	625	$16¼	16½	16¾	— ¼
Molson B	424	$16½	16½	16½	— ½
Mon Life	225	$23½	23½	23½	
Monenco	300	$7	7	7	
Mnt Trst	25	$13¾	13¾	13¾	
Moore	958	$36¾	36¼	36¾	+ ½
Morse A	175	$15⅝	15⅝	15⅝	+ ⅛
Morse B pr	50	$34½	34½	34½	— ½
MTS Inter	250	$5	5	5	
Murphy	950	$12⅜	12	12⅜	+ ¼
Mrphy pr	675	$31¼	31½	31½	— ⅛
Murritt B	600	460	460	460	— 5
Murrit B w	200	180	180	180	—20
NaChrs I	300	$10½	10½	10½	
Nat Drug	1800	$7½	7¼	7½	+ ⅛
Nat Groc p	2110	$23	22⅝	22⅝	
Nat Hgs	200	330	330	330	—20
Nat Hees p	120	375	375	375	—50
Nat Sea	100	$8¾	8¾	8¾	— ⅛
Nat Trust	90	$27⅜	27⅜	27⅜	+ ⅜
Nat Steel	1250	405	400	405	+ 5
NB Tel	225	$14¼	14	14	
N Provid D	5600	58	57	57	
Nfld LP	400	$10¼	10⅛	10¼	— ⅛
Noranda	2435	$35¾	34⅝	35	+ ⅜
Nor Ctl G	4250	$16¼	16	16⅛	
Nor Ctl B p	165	$32¼	32½	32½	
Nor Ctl w	1500	740	735	740	—10
NS L P	1575	$10⅛	10	10⅛	
O—S					
Ocdentl Pt	1085	$20¾	20⅛	20⅛	— ⅞
Ocean Cm	330	$25½	25½	25½	
Oil Patch	1300	230	220	220	
Okanagan	2050	$5½	5¼	5½	+ ¼
Orlando R	200	$7⅛	7⅛	7⅛	— ⅛
OSF Ind	2396	$7	6¾	7	— ⅛
Oshawa A	1941	$10⅝	10¾	10⅝	— ⅛
Oshawa w	900	195	195	195	
Overland	220	$10	10	10	+ ½
Overlnd 2 p	900	410	410	410	
Pac Pete	1710	$30¼	29½	30¼	
Paragon	200	$5¼	5¼	5¼	
Peel Elder	1079	$20½	20¼	20⅜	— ¾
Pembin A	4325	$7	6⅞	7	
Pembin B	1050	$7	7	7	
Pemb C p	25	$46	46	46	— 1
Pemb D p	215	$23½	23½	23½	
PC Jewl	21	$19½	19½	19½	
P Dspt S	100	$12	12	12	+ ¼
Petrofina	1308	$23	22⅝	23	+ ¼
Phillips Cb	700	$11½	11⅜	11½	
Pitts Eng	900	$14¼	14	14⅛	+ ⅛
Pow Corp	2040	$5¾	5¾	5¾	
Pow C 5 pr	1000	$8⅞	8¾	8¾	— ⅛
Prem Iron	150	$5	5	5	
Price Com	2400	$7⅜	7½	7⅜	+ ⅛
Que Tel	500	$13½	13½	13½	+ ¼
Rank Org	800	$20	19¾	19¾	— ¼
Rapid Gr A	225	$7½	7½	7½	
Reed Oslr	2170	$26	25⅞	26	+ ⅛
Reitman	251	$24½	23½	24½	
Reitman A	25	$21½	21½	21½	
Revelstk	100	$16	16	16	
Rio Algom	1900	310	300	310	
R Little A	200	$14	14	14	+ ⅛
Rolland	500	375	375	375	
Ronald Fd	100	$13½	13½	13½	
Rothman	100	$11⅜	11⅜	11⅜	+ ⅛
Rothmn w	225	245	245	245	
Rothm A p	210	$80½	80½	80½	
Rothm 2p	200	$18¼	18⅛	18¼	+ ⅜
Royal Bnk	3955	$25⅜	25	25⅜	— ⅛
Royal Trst	230	$32⅜	32½	32⅜	
Russell H	2100	$16	16	16	
StL Cem A	230	$36¾	36¼	36¾	+ ⅜
St Maurice	6500	89	83	87	+ 2
Sandwell	500	$7	7	7	— ¼
Sayvelle	101	360	360	360	
Schneid	210	$8¾	8¼	8¾	
Schneid b p	600	$7	6⅝	7	— ⅛
Scintrex	200	$5⅝	5⅝	5⅝	— ⅜
Scot York	100	$14¾	14¾	14¾	
Scot Lasal	25	$28	28	28	— ¼
Scotts	1000	$17¾	17¾	17¾	
Seaway pr	100	$5½	5½	5½	
Secur Cap	2500	300	290	300	+10
Shaw Pipe	900	$8⅞	8⅞	8⅞	
Shell Inv p	2525	$35¾	35¾	35¾	+ ¼
Shell Inv w	760	$15¾	15¾	15¾	— ¼
Shell Can	1218	$35⅜	35⅛	35½	— ¼
Silverwd A	200	18	18	18	
Silverwd B	225	$16	16	16	
Simpsons	838	$18	17¾	18	+ ¼
Simpson S	326	$23⅛	23½	23⅛	+ ⅜
Slater Stl	450	$11¾	11¾	11¾	— ⅛
Slat Steel p	150	$14½	14½	14½	+ ½
Slater 6 pr	225	$14¾	14¾	14¾	+ ¼
Soby Stor	21	$7	7	7	
Stafford	300	315	315	315	—10
St Brodcst	525	$13¾	13	13¾	+ ¼
St Paving	200	$10½	10¼	10½	
Stly Brock	2800	$29½	29½	29½	
Steel Can	2891	$26⅜	26¼	26⅜	
Steinbg A	270	$17½	17	17½	
Steinfron	250	$5¾	5⅝	5¾	
Stuart Oil	220	$11	11	11	
Suptest od	100	$41½	41½	41½	— ⅛
T—Z					
Teledyne	700	$5⅛	5⅛	5⅛	
Texaco	425	$32	31¾	32	— ¼
Texas Gu S	2300	$19½	19	19¼	— ⅛
Thd CGInv	22	$11½	11½	11½	
Thom Nes	754	$26⅜	26⅛	26¼	— ⅛
Tor Dm Bk	8085	$24	23¾	24	+ ⅛
Traders A	1200	$13⅞	13¾	13¾	— ¼
Traders S p	50	$25¼	25¼	25¼	— ¼
Trader A p	165	$25½	25½	25½	— ⅛
Trader 65 w	675	230	230	230	— 5
Trader 66 w	200	430	430	430	
Trader 69 w	450	455	445	445	— 5
Transair	100	315	315	315	—15
Tr Can PL	1359	$34⅜	34⅛	34¼	— ⅛
Tr Can Pl p	136	$43	42¼	43	+1½
Tr Can A pr	52	$64½	64½	64½	
Tr Can P w	100	$10	10	10	— ¼
Trans Mt	4600	$22⅜	22¼	22⅜	+ ⅛
Trans PPL	350	$12¾	12½	12¾	+ ¼
Trizec C	228100	150	145	145	— 5
Trizec w	10500	50	48	48	
Tru-Wall	100	310	310	310	—20
UNAS Inv	100	$11¼	11¼	11¼	— ⅛
Un Ac Ip	210	$37¾	37¾	37¾	
UnAcc Clp	25	$35½	35½	35½	
Un Carbid	213	$16⅛	16¼	16¼	
Un Gas	7100	$15½	15¼	15½	+ ⅛
Union Oil	525	$48	45⅝	48	+ 1
Un Fn Mgt	230	$11¼	11¼	11¼	+ ¼
Un Wburn	100	485	485	485	
U Sections	200	$6¾	6⅜	6¾	+ ½
Van Der	1300	$7½	7⅜	7½	
Van Ness	1300	80	77	80	+ 2
Versatl	5100	$8½	7⅜	7⅜	— ⅜
Vervower	9290	94	90	94	+ 3
Versatil A	500	255	255	255	— 5
Villicentre	2000	$8¼	8	8¼	+ ⅛
Vulcan Ind	100	$10¼	10¼	10¼	+ ¼
Walk GW	2830	$37¾	37½	37¾	+ ⅛
Weldwod	100	$16¾	16¼	16¾	— ⅛
Wstburne	1000	$12½	12¼	12⅜	— ⅛
Wstur A p	530	$37	36¼	36¼	—1¾
Wburn wt	500	795	780	795	+15
Westc st	2250	$26⅛	25⅝	26	+ ⅛
Westeel	228	$11¾	11¾	11¾	
W Brdcast	100	$19	19	19	
W Cdn Seed	150	465	465	465	—10
W Elec E	100	335	335	335	—15
W Pacif	11170	$5⅞	5¾	5⅞	+ ⅛
W Realty	400	$7	6⅞	7	— ¼
Westnghse	310	$15¾	15½	15½	— ¼
Weston	600	$17½	17¼	17½	+ ¼
White P A	280	$21¾	21¾	21¾	
White P w	553	270	260	260	—15
Wiley Oil	375	$6½	6⅜	6⅜	— ⅛
Winn SF	200	$6¼	6	6	
Woodwd A	581	$22¼	22	22	— ½
YR Prop	100	$8	8	8	
Zellers	3581	$16⅞	16½	16⅝	+ ⅛
Zenith	550	155	155	155	+ 5

Sales to 2 p.m.: 1,880,000.

MINES

Stock	Sales	High	Low	1:40 p.m.	Net Ch'ge
A—B					
Acme Gas	1000	6½	6½	6½	
Adanac M	3800	119	110	119	— 6
Advocate	800	250	250	250	— 1
Aetna In	500	80	80	80	
Agnico	250	360	360	360	
Akaitcho	2000	51	51	51	
Allied Mng	866	285	285	285	+ 5
Ang Ruyn	900	54	54	54	+ 1
Ang UD	136550	125	117	124	+11
Argosy	3300	50	50	50	+ 5

Delta Hotels Refinanced

VANCOUVER (CP) — An extraordinary meeting of Delta Hotels Ltd. shareholders Monday approved a $7 million refinancing program.

Company president William Pattison said under the plan Delta will issue convertible preferred A and B shares. The B shares will be held by a number of companies and individuals who will control the company but will not be permitted to trade their shares for a period of time.

Delta shareholders, in turn, will be permitted to purchase one Class A convertible preferred share at $1 each for each common Delta share held.

The controlling group will purchase 1,250,000 convertible preferred B shares at $1 each.

The remaining $5.75 million will be raised by the Great-West Life Assurance Co., Robert Simpson Co. Ltd. and the Royal Bank of Canada.

Pattison said the mortgage loan with Great-West will have an annual interest rate of 10¼ per cent.

A record date for the purchase of preferred A shares will be announced shortly, he said.

Pattison said Delta expects its net 1971 earnings to be about $300,000 compared with $233,000 in 1970.

Net earnings for the first quarter of this year amounted to $10,790 compared with a loss of $19,208 for the comparable 1970 period.

Before the meeting, Pattison said that Delta Hotels, which operate a number of hotels throughout B.C., needed the new financing plan to overcome "financial problems that have beset the company for some time."

Delta Hotels shares were quoted at $3 on the Vancouver Stock Exchange Monday.

Ambassador To Visit Fair

Swedish Ambassador Ake Malmaeus will visit British Columbia June 1 and 2 for the opening of the fifth B.C. International Trade Fair in Vancouver June 2-12.

His visit will be confined to Vancouver and his plans are to return to Ottawa the afternoon of June 2.

Malmaeus took up his Canadian posting in September, 1969, after assignments in Portugal, France, San Francisco, Washington, Turkey and Stockholm. He is married to a former Winnipegger, Mary Elizabeth McIntyre, whom he met in Paris in 1937.

The Swedish pavilion will consist of 20 exhibits featuring heavy industrial goods and consumer products, notably those for recreation and the outdoors.

LONDON

Assd Brit Foods 55½; Blyvoors 148; Bowater Paper 163; Brit Am Tob 334½; Brit Leyland Motors 42⅞; Brit Oxygen 58; Brit Petroleum 543½; Burmah Oil 383½; Can Pac 32⅜; Charter Cons 223; Courtaulds 124¼; Distillers 160¾; Dunlop Holdings 153; E and M Ind 175; Free S Geduld 67⅞; Gen Elec 120¾; Gr Univ Srs 350½; Hawker Siddeley 177; Hud Bay 65½; ICI 281; Imp Tob 82½; Kloof 257; Marks and Spencer 391; Metal Box 325½; Rio Tinto Zinc 254; Shell T and T 393; Tube Investments 412; Unilever 313½; Vickers 69¾; Woolworth 79.

Bonds: Brit Transports 78-88 53½; Brit 3½s Consols 27; Funding 4s 97½; Intl Bank 66-71 99½; War Loan 3½s 37¾s.

Real Estate 'Buyers' Market'

TORONTO (CP) — The Mortgage Insurance Co. of Canada says the Canadian real estate market "is still a buyer's market," but notes that the market is more stable than it has been in past months.

Real estate markets were particularly strong in Edmonton, Calgary, Saskatoon, Vancouver, British Columbia's Okanagan Valley area and Ottawa, Kingston and Sudbury, Ont., the company said in its monthly newsletter.

Real estate was "slow but improving" in Oshawa, Ont., but St. John's Nfld., remained quiet.

$ EXCHANGE

VICTORIA—Purchase of U.S. funds in terms of the Canadian dollar was quoted by Royal Bank at $1.00¼ for cheques, $100⅛ for silver. Selling rates were $1.01¼ for cheques and $1.01⅜ for cash.

NOON PRICES

MONTREAL (CP)—The United States dollar in terms of Canadian funds was unchanged at $1.00⅛ today. Pound sterling was down 1-16 to $2.44.

NEW YORK (CP)—The Canadian dollar was down 1-32 at $99½ in terms of U.S. funds. Pound sterling was down 1-32 at $2.41 59-64.

Calgary Stocks

MONDAY

Stock	Sales	High	Low	Close	Net Ch'ge
Industrials					
Amalgam Pr	500	70	70	70	—
Liberty Res	400	100	100	100	—
Yukon Pro	10100	50	45	45	—5
Oils					
Acroll	1200	82	78	78	—2
Amalta Oils	2000	24	23	23	—1
Anaconda	500	65	65	65	—15
Barclay	2500	7	7	7	—1
Bashaw	500	7	7	7	—1
Cdn Bonan	5000	100	95	95	—17
Jagor	7000	60	55	60	+1
Lassiter	36500	55	45	48	—2
Madison	2500	38	37	37	—1
Maverick	3000	26	25	26	
New York	3700	52	50	52	
Petromine	2500	34	32	32	—2
Sastex	5000	13½	13	13	—1
Western W	3000	47	45	47	
Mines					
Alcor	1000	42	42	42	
Bird River	700	80	80	80	+10
Duke Min	1000	65	65	65	+1
Indus Gltz	2000	20	20	20	
Terra Min	3400	390	300	360	+10

Commodities

MONDAY

Prices of selected commodities Monday:

	Open	High	Low	Close
Copper—New York (per lb.)				
May	50.80	51.00	51.00	51.45
July	51.45	51.90	51.20	51.85
Sept.	51.95	52.40	51.70	52.30
Silver—New York (per oz.)				
May	168.10	169.00	168.00	168.80
July	170.10	170.70	169.20	170.60
Sept.	172.80	173.00	171.10	172.90
Lumber—Chicago (per 1,000 B.F.)				
May				
July	97.00	98.20	95.70	96.80
Sept	100.00	101.00	99.50	100.20
Pork Bellies—Chicago (per lb.)				
May	26.20	26.20	25.35	25.45
July	26.40	26.60	25.65	25.65
Aug.	25.75	25.75	25.00	25.00
Plywood—Chicago (per 1,000 S.F.)				
May	87.90	89.20	87.00	87.40
July	93.30	92.30	89.70	90.20
Sept	94.00	93.90	91.80	92.30
Nov.	95.20	95.00	93.00	93.40
Jan	9 690	96.00	94.50	94.60

London Metals

MONDAY

In pounds sterling per metric ton.

	Close	Prev. Close
Copper—Wire Bars		
Spot	466 467	466 466½
Forward	475½ 476	475 475½
Sales 5,225 tons.		
Tin—		
Spot	1472 1473	1479 1481
Forwd	1473 1474	1479 1481
Sales 860 tons.		
Lead—		
Spot	109¾ 110	110¼ 110½
Forward	111¼ 111½	111¾ 112
Sales 2,975 tons.		
Zinc—		
Spot	120 120¼	119½ 119¾
Forward	121¾ 122	121¼ 121½
Sales 1,325 tons.		

MAZDA
"1800" PICKUPS
IMMEDIATE DELIVERY
Horwood
FOR MAZDA
Johnson at Blanshard

OPEN HOUSE — 1:00-4:30
Only 5 luxurious, two bedroom, one and a half bathroom apartment homes remaining from $22,500
"THE UPLANDS GATE"
2535 Cadboro Bay Road in Oak Bay



Top quality guaranteed construction with great emphasis on sound-proofing. Excellent Oak Bay location with pleasant outlook, immediate access to transportation and shopping and easy walking distance to the beach. Your choice of luxurious Harding wall-to-wall carpets, extra large sun patios, beautiful factory made cabinets, quiet elevator, security entrance, workshop area and lounge. Price includes frost-free, 2-door refrigerator-freezer, continuous-clean oven in deluxe 30" range, and built-in dishwasher.

Trade in your present residence in one simple transaction and enjoy luxurious carefree living with all the benefits of home ownership.

PARK PACIFIC INVESTMENTS LTD.
383-4124 - 24-Hour Service

EDITOR: G.S. KENT

BUSINESS AND FINANCE

Chapparal

Field work has started on a 50-claim group with significant copper showing, located 20 miles south of Dease Lake, reports Chapparal Mines Ltd.

Mapping, bulldozer trenching, soil sampling and geophysical survey work to locate drill targets is the program scheduled for the summer. The company said there is strong similarity to Lytton Minerals property two miles east, which has been drilled to establish more than 15 million tons of good grade copper.

Petrofina

Petrofina Canada Ltd. and its subsidiaries report net income of $4.17 million (41.9 cents a share) in the quarter ended March 31, up from $3.75 million or 37.7 cents in the comparable 1970 period.

The figures for 1970 have been restated to include the operations of Finacentres Ltd. and Fina Metal Ltd. which became wholly-owned subsidiaries last year.

Burrard

Burrard Dry Dock Co. Ltd. reports net income of $122,000, or 12 cents per share, for the three months ended March 31, down from $548,000 (55 cents) in the first quarter 1970.

Sales totalled $7.95 million compared to $9.98 million, while operating costs and expenses were $7.78 million, down from $8.56 million in the first quarter of 1970.

Clarence Wallace, president, said the reductions in sales volume and earnings reflect conditions affecting shipyards on the west coast, which to date has not benefitted by federal subsidy offered to foreign shipowners.

W. Pacific

Western Pacific Products and Crude Oil Pipelines Ltd. net earnings of $634,380, or 9.5 cents per share, during the first quarter of 1971, up 24 per cent over earnings of $511,552 (7.6 cents) in the period last year.

Higher earnings were attributed to lower operating costs and reduced interest, coupled with a slightly higher tariff during the current period.

Neill-Hildon

James Neill, Sheffield precision tool makers, is buying Hildon Corp. of Rexdale, Ont., for an undisclosed cash sum.

The Hildon Corp., operates in the U.S. and Canada as specialist distributurs of precision measuring equipment and as agents for a number of British tool manufacturers, including the James Neill subsidiary, Moore and Wright (Sheffield).

James Neill has its own subsidiaries in Canada and the U.S. The purchase of Hildon now brings under James Neill's direct control the distribution of all group products in North America, which are currently valued at about $3.6 million a year.

Wardair

Wardair Canada Ltd. incurred a net loss of $996,960 for 1970. No figures for the previous year were contained in the annual report.

The company attributed the 1970 loss to depressed yield from international charter traffic and extensive non-revenue flight hours.

Operating revenue for the fiscal year was $16.4 million with the company showing retained earnings of $1.6 million at the year's end.

The company's gross revenue increased 26 per cent in 1970 from the previous year.

Gr. Pacific

Great Pacific Industries Ltd. first quarter earnings amounted to $45,378 or four cents a share, down from $124,862 (12 cents) for the first three months of 1970.

The Vancouver-based firm is engaged in manufacture and leasing of factory-built modular products for industrial, administrative and educational purposes, diversified leasing and accommodation.

Van. Isle Gas

Record gas sales of 139.26 million cubic feet, up 6 per cent or 7.8 million feet, are reported for 1970 by Vancouver Island Gas Co. Ltd., which distributes gas in Nanaimo.

Revenue was $287,465 vs. $273,679 in 1969, but total income was offset by a $48,000 decline in sales of merchandise, parts and fittings.

Net earnings were not compared, but in 1970 amounted to $52,145 (two cents a share)). In 1969 no income taxes were paid, but last year $17,000 was allotted to tax, reducing operating cash flow from $107,000 to $83,900. The company is owned 92 per cent by Fort St. John Petroleums, which is 50 per cent owned by Canadian Hydrocarbons Ltd.

United Prov.

United Provincial Investments Ltd. of Vancouver reports a loss of $16,379 for the year ended Jan. 31, compared to earnings of $165,997 the previous year.

Revenue was $1.39 million down from $2.57 million.

President K. R. Browes called the fiscal year a "most difficult and disappointing period" and said "the company had to endure a very costly four-month construction strike and extremely bad economic conditions."

Husky

A quarterly record for sales and operating revenue was set in the period ended March 31 by Husky Oil Ltd. and its subsidiaries.

Gross income of $39.44 million compared with $35.22 million the previous year, or 12 per cent improvement, leading to net earnings of $725,000 (six cents a share) vs. $249,000 (one cent) a year ago.

In the interim, Husky acquired 55 per cent of Empire State Oil Co., which accounted for part of the improvement in sales.

Bow Valley

Seven new permits covering Arctic island exploration work have been received by Bow Valley Industries Ltd., cancelling a provision contained in six and nine-month interim reports for $809,308 extraordinary loss.

Fourth quarter and 12-month reports will reflect this favorable development, the company said.

Bow Valley has exercised an option with its drilling participants to reverse an exchange of interests dated Jan. 12, 1971, restoring the company to its prior position in working, royalty and net profit for Arctic Island, Beaufort Sea and North Sea undertakings.

CANADIAN BONDS

TORONTO (CP)—Bond quotations for Monday, May 17, provided by the Investment Dealers' Association of Canada:

	Bid	Ask
Canada and Guaranteed		
$ 1 June 1971	100.00	100.10
8 1 June 1971	100.15	100.25
6¼ 1 October 1971	100.60	100.70
8 1 October 1971	101.30	101.40
6 15 December 1971	100.80	101.00
7¼ 1 April 1972	102.20	102.40
6½ 1 April 1972	101.55	101.75
4¼ 1 Sept 1972	99.70	100.00
5¼ 15 December 1972	100.75	100.80
8 1 February 1973	104.90	105.20
7 1 February 1973	103.20	103.50
7 1 April 1973	103.50	103.80
6½ 1 July 1973	102.80	103.10
6¾ 1 July 1973	103.30	103.60
5 1 October 1973	99.70	100.00
6¼ 1 Dec 1973-94	102.70	103.00
2¼ 1 April 1974-7½-84	105.80	106.10
5 1 April 1974	99.70	100.00
7 15 June 1974	103.75	104.50
8 1 October 1974-86	107.50	108.00
5½ 1 December 1974	99.25	99.75
6½ 1 April 1975	102.00	102.75
5½ 1 October 1975	98.00	98.50
7¼ 1 April 1975	104.00	104.50
7¼ 1 July 1975	104.00	104.50
7¼ 15 Dec 1975-8-85	105.50	106.00
5½ 1 April 1976	98.00	98.50
3¼ 1 June 1976	87.50	88.50
7 1 Sept 1977	103.50	104.00
3¾ 15 Jan 1978	85.00	86.00
8 1 July 1978	107.25	108.50
3¼ 1 October 1979	78.00	79.00
5½ 1 August 1980	92.25	93.25
4½ 1 Sept 1983	80.75	81.25
8 1 June 1988	78.00	79.00
6¾ 15 Feb 1989	93.00	93.50
5¼ 1 May 1990	80.50	81.50
5¾ 1 Sept 1992	84.50	85.50
6½ 1 October 1995	92.00	93.00
3¾ 1 March 1998	60.00	62.00
3 PERPS	38.00	40.00
CNR 5½ 15 Dec 1971	100.15	100.35
CNR 3¾ 1 Feb 1974	96.20	96.50
CNR 5 15 May 1977	93.00	94.00
4 1 Feb 1981	77.50	78.00
3¼ 1 Jan 1986	87.00	88.00
5 1 October 1987	77.00	79.00
Provincials and Guaranteed		
Alberta 8⅜ 15 April 90	106.00	108.00
All Gov Tel 8 15 Sept 74	103.00	105.00
All Gov 6¾ Tel 1 March 91	85.00	87.00
AMFC 8¾ 1 June 90	104.50	106.50
AMFC 7¼ 15 March 93	90.50	92.50
BC Hydro 5¾ 18 April 1991	78.00	81.00
Man Tel 8 15 Sept 74	103.00	105.00
Man Tel 7 15 Feb 1993	88.00	90.00
Man Hydro 9 1 April 1990	107.00	109.00
Man Hydro 8 1 April 1991	96.00	97.00
Nfld 9¼ 15 Aug 1990	104.00	106.00
N Bruns 9 2 July 1994	104.00	106.00
NB 7¾ 1 March 1996	94.00	96.00
NB Power 9 1 Aug 1975	104.50	106.50
Nova Scotia 9¼ 15 July 90	106.00	108.00
NS 7¼ 1 March 1991	90.00	92.00
Ontario 5½ 15 Oct 85	81.50	83.00
Ont 7 15 Feb 1988	93.00	95.00
Ont Hy 8¼ 1 Oct 1976	104.00	106.00
Ont Hy 8½ 1 Dec 1994	103.50	105.50
Ont Hy 7½ 4 Feb 96	93.00	94.00
Ont Hy 7⅝ 1 April 96	95.00	96.00
Ont Hy 0 30 June 95	108.00	110.00
Ont Hy 9 1 Feb 95	109.00	111.00
P.E.I. 9¼ 15 March 90	106.00	108.00
Que 9¼ 1 Oct 1978-9-85	15.00	107.00
Que 9½ 1 Oct 95	107.00	109.00
Que 8 8 Feb 1994	96.00	98.00
Que Hy 9½ 1 Feb 75	107.00	109.00
Sask 6 1 March 1987	83.00	85.00
Sask 7¼ 15 Aug 1988	93.00	95.00
Sask 8¾ 1 Dec 1990	106.00	108.00
Corporations		
Abitibi 9¾ 1 Apr 90	102.00	104.00
Alta Gas 9¼ 15 Dec 90	102.00	104.00
Alcan 9⅝ 2 Jan 1991	104.00	106.00
Bell Can 8 1 May 77-81¼-9	102.00	104.00
Bell Can 8 15 Mrch 92	95.00	97.00
Bell Can 9⅜ 14 Aug 90	105.00	107.00
BC Sugar 9½ 15 Sept 87	101.00	103.00
BC Tel 8¼ 1 Mrch 94	96.00	98.00
Cons Gas 8½ 1 Feb 91	96.00	98.00
CPR 9¾ 1 Feb 1992	101.00	103.00
CPSL 9⅜ 1 Oct 1990	100.00	102.00
Dofasco 9 1 Feb 1991	102.00	104.00
Eaton Acc 8¾ 15 July 74	11.50	103.50
Falconbrdg 7¾ 24 Feb 91	91.00	93.00
Gulf Oil 8½ 1 Dec 89	103.00	105.00
Gulf 8⅝ 15 Sept 75-8½	104.00	106.00
Hud Bay A 9½ 1 Mrch 89	104.00	106.00
Imp Oil 8½ 15 Aug 89	104.00	106.00
Int Nickel 9¼ 1 Oct 90	104.00	106.00
Ind Acc 9½ 15 Oct 92	103.00	105.00
Labatt 9¼ 1 Sept 90	102.00	104.00
Mass Fin 9¾ 15 June 8	10.00	102.00
Noranda 9¼ 15 Oct 1990	103.50	105.50
Nor Cent 9⅝ 15 Jan 91	11.00	103.00
Nor El 9½ 30 April 90	102.50	104.50
Pac Centre 8 15 Feb 96	93.00	95.00
Roynat 8¾ 15 Feb 81	101.00	103.00
Simpsons 9½ 15 Dec 89	104.00	106.00
Smps Sears 7¾ 15 Feb 91	91.00	93.00
Traders 9 15 Feb 91	91.50	93.50
Traders 9¾ 7 Nov 75-80	101.50	102.50
Trs C PL 0 20 Mrch 91	98.00	100.00
Convertibles		
Acklands 7½ 15 June 88	77.00	82.00
Alta Gas 7½ 1 Feb 90	126.00	130.00
Block Bros 6½ 15 Oct 88	89.00	93.00
Cons Gas 5½ 1 Feb 89	96.00	100.00
Dynasty Ex 7 1 April 87	75.00	80.00
Scurry R 7¼ 1 May 88	91.00	95.00
Simpsons S 4½ 15 Oct 88	84.00	88.00
Trs C P 5 1 Dec 89	89.00	93.00
Watcst Trs 7½ 1 Jan 91	116.00	118.00
Grt N Cap 5 15 May 79	90.00	95.00

It's Delicious!
POOR BOY LUNCHEON
(Self-Serve 12 'til 2 Mon. to Fri.)
Choice of hot plate and Beverage.
99c
McPHERSON
Seafood and Steakhouse
Centennial Square 388-4141

MUTUAL FUNDS, BONDS

MONDAY

MUTUALS	Bid	Ask
Acro	120	132
All Cdn Com	806	881
All Cdn Div	918	1003
All Cdn Ven	363	397
Amer Gr	573	629
Andreae Eq	416	455
Canada Gr	588	646
Canagex	965	1043
Cdn Gas En	1431	1573
Cdn Inv Fd	452	496
Cdn Trusteed	482	529
CSM Japan	694	763
Capital Gr	900	978
Coll Mutual	639	692
Com Intl	1389	1512
Com Intl Lv	363	398
Corp Inv	549	600
Corp Inv S F	514	561
Dreyfus	1252	1372
Entar Inv	609	666
Exec Fd Cda	609	687
Exec Inv Intl	352	
GIS Comp	949	1043
GIS Inc	356	392
Growth Eq	638	701
Harvard	700	767
IOS Intl	623	683
IOS Vent	390	477
Indust Gr	594	658
IGP	598	648
Inv Growth	1109	1213
Inv. Intl	770	842
Inv Mutual	537	587
Mut Accum	541	595
Mutual Bond	965	1061
Mutual Gr	548	603
Mutual Inc	511	526
Natrusco	1318	1376
Natural Res	747	816
PH & N Fd	1377	1495
Prov Mut	671	734
Prov Stock	574	628
Regent Fd	891	976
Royfund	357	580
Un Accum	478	526
Un Amer	230	253
United Vent	412	453
Univ Sav Eq	736	809
Western Gr	605	665
INDUSTRIALS		
AGF Special	282	297
CPI Common	11	11½
Guard Gr pfd	8¼	8½
Joli Jum com	45	50
Steadman Ind	18	20
Sklar	185	200
BONDS		
Govt Cda 8 74	107½	108
Do 6½ 75	102.80	103.80
Do 4¼ 72	99.85	99.95
Do 7¼ 75	104	104½
Do 8 78	107½	108½
Do 7 77	103½	104
Do 5½ 80	92	93
Do 4½ 83	81	81¼
Do 5¾ 92	83	85
CNR 4 81	77	79
PROVINCIALS		
Alberta 8¼ 91 99		99½
Man Hyd 8 91	96	97
Ont Hyd 7¾ 96	95	96
Do 7½ 96	94	95
CORPORATIONS		
Acklands 7½ 88 77		82
Alcan 9¾ 91	104	106
Algoma 8⅝ 91	99½	100
Bell 9⅜ 94	105	107
Do 9 89	105½	107½
Do 8 77	101	103
BC Tel 9¼ 90	105	107
Do 9⅜ 92	106½	108
Do 8¼ 89	82½	85½
Do 8 82	77¾	
CP Sec 9⅝ 90	101	103
CPR 8¾ 92	101	103
Cominco 8¼ 91	98	99
Cons Gas 8¼ 91	97¼	97½
Dofasco 9 91	103	104
Gulf Oil 8⅝ 78	104½	105½
Husky 6¾ 87	83	85
Impl O 8½ 89	104	106
Intl Nkl 9¼ 90	105	106
Mar Tel 9¼ 90	104	
Noranda 9¼ 90	103	105
NC Gas 9¾ 91	101	103
Pac Cen 8½ 94	97	99
Royal Bk 7 91	97½	98
Scurry 7¼ 88	94	96
Steel 9¼ 90	105	107
Traders 9⅜ 74	102	104
Tr Cda 5 89	92	94
Do 9⅝ 90	102½	103½
Watcst 8 91	101	101½
Do 7½ 91	117	119

Exceptional Opportunity in Prestige Business

Awaits you if the challenge of a profitable business opportunity is appealing to you. You are invited to attend a vital Management Opportunity Seminar conducted by an established Canadian firm.

There is no limit to the heights of success you can achieve in this dynamic Canadian business venture. Incomes well above average are common, and a small investment can secure lucrative profits. The details of this prestige, ground floor opportunity will be discussed at the seminar. You will meet the company's top executives and discover if you qualify for a prestige position in the rapidly growing motivational training industry. Newly accepted members of the corporation will deal with top level businessmen on an equal footing.

In addition to discovering your opportunity for excellent profits in this vital business, you will have the chance to become personally motivated to attain greater achievements yourself while you help executives realize more of their own potential.

Call Mr. Keith Bergh (604) 494-1338 collect, or write P.O. Box 309 Summerland, British Columbia, to make reservations. Space is limited, so you must call now.

Skyline Hotel, 303 No. 3 Road, Richmond, British Columbia, Thursday, May 27, 3-9 p.m.

Britain Key Factor For Plywood

VANCOUVER (CP)—The Council of Forest Industries of British Columbia announced Monday an agreement which would permit B.C. plywood into continental European markets duty-free for the first time if the United Kingdom joins the European Common Market.

Council president G. L. Draeseke told a news conference the agreement opens up new future market opportunities in the common market countries and maintains the important British market.

The opportunity is, he said, that continental countries which do not now use frame construction for houses — in which B.C. softwood plywood is an important element — might turn to it for lowered housing costs, using B.C.-produced materials above and beyond their own production.

★ ★ ★

European countries produce mainly hardwood plywood which has uses other than in housing construction. B.C. exports of softwood plywood to the U.K. in 1970 were valued at $24.7 million.

B.C. plywoods now have a five-per-cent duty into the U.K. and a 13-per-cent duty into Europe. The new agreement means that plywood would no longer pay the 13 per-cent duty but that "zero duty tariff quotas will be opened" for it, Draeseke said.

The agreement says the size of the quotas "will be decided annually when it has been established that all the possibilities of supply from producers within the enlarged common market community will be exhausted in the current year."

INTERIM LISTINGS

MONDAY

	Bid	Ask
Achron	18	20
Alakon	20	
Allair	15	20
Alvila	10	12
Amalg R	07	
Amber R	48	49
Anchor	17	22
Anglo B	36½	42
Anglo W	16	17
Anmar	07	08
Arcadia	17	
Athena	67	70
Babine I	23	29
Bonnet	25	30
Brwster	70	
Bufalo	26	32
Bringin	82	84
Calix	08	09
Climark		20
Can Bse	70	71
Crdwell	65	72
Carolin	40	45
Centex	18	19
Chapral	26	27
Cinola	11	12
Clitex	14	16
Clvland	07	07½
Condor	17	18
Concord	15	20
Conoc Sil	45	46
C Queen	15	18
Cosmic	74	80
Cream $	41	45
Dalex	16	18
Drkhwk	30	
Darsi	25	29
David		40
Del Krk	16	19
Demsey	30	40
Derby	70	80
Donna	14	16
Dorita	40	45
Dynam	44	
Eagle R	70	75
Echo B	50	53
Empror	18	20
Fibron	09	11
Fawn B	09	10
Fed M	78	80
Gary M	20½	25
Giant M	23	25
Gibex	75	77
Glen Cop	20	24
Glnlyon	19	22
Gold Gte	17	19
Gt Slve	12	17
Grnmac	17½	18
Gulf Tit	21	
Hana G	20	28
Hertz I	50	55
Highl Ld	36	39
High Mrc	21	25
Hgh Vly	14	15
Holbrg	10½	11½
Honda	68	60
Hub Mng	20	25
Hunt Bas	13	15
Imp Met	28	30
Imp Wt	03	07
Jackpot	20	
Javlin	179	185
Joy M	95	100
Juniper	15	16
Keigin	22	23
Kelver	25	30
Kamo E	17½	18
Lamac	07	18
Law Riv	47	48
Low Val	09	10
Lucky St	09	
Manor	28	28½
Marlex	91	94
Meteor		24
Midnit	08	09
Molie M	35	
Moly W	14	
Monrch	10	10½
Montna	12	14
Morsby	21	25
Maroco	11	16
N Gld St		35
Newm D		190
Nrth Is	40	50
Orlega	12	13
Phi Oils	14	15
Payette	12	13
Payco	08	09
Pinex	37	38½
Rackla		15
Rayore	40	45
Reca	20	25
Red Met	18	20
Rchwd	300	305
Rmrock	25	27
Rocket	11½	15
Smson M	10	12
S Jacint	05	10
Seton L	28	29
Shasta	68	70
Shebe	20	
Shawnx	26	35
Sherr L	07	10
Silmnc	46	50
Silvcup	12	22
Slv Sprng	98	100
Solomn	75	80
Spectro	40	42
Spcltrs	50	54
Spenho	13	15
Stelako	28½	32
Sunrise	14	20
Swlm Lk	40	50
Tanely	10	15
Teknol	33	35
Toply Crs	15	20
Trs Col	27	
Try Slv	44	45
Tyee Lk	35	44
Univ Pat		14
Univex	55	63
Vargas	39	40
Vasflod	06½	09½
Victor M	44	48
Whisw	39	42
White R	23	29
Wilesail	10	20
Wolast L	34	
Yreka	24	25

'New Round Of Inflation'

By AB KENT

Another round of inflation, aided by government overspending, is in the offing for Canadians, says G. Arnold Hart, chairman and chief executive officer of the Bank of Montreal.

Interviewed in Victoria, where the bank's executive and board of directors had Premier Bennett to lunch Monday to mark the B.C. entry to Confederation 100 years ago, Hart said government is ignoring advice from the private sector in attempting to cure economic problems.

He and president Leonard Walker said people in the financial business across the country see another bout of inflation in the offing while unemployment from the last "cure" remains rife.

NOT A REMEDY

But new controls on costs and incomes are no remedy: "wage and price controls would be the last battery in the arsenal" of anti-inflation measures, and are "awfully hard to administer."

"Any number of people have been urging a tax cut, but h (Finance Minister Benson doesn't seem to gt the message. It's private enterprise that develops the economy," Hart said.

The bank chairman said government should do more medium and long-term planning of programs and expenditures to spread spending more evenly, and perhaps some of what is being spent now should be given up.

Universal medicare is "a great worry," Hart said. "It's fine if you can afford it, and for those who need it, but there should be some kind of deterrent — the hospitals and directors can't cope with the load."

He expressed some alarm that this year's medicare bill will be around $440 million and next year's estimate is $550 million.

Asked if more people in business, finance and industry should be advising the government, along the line of the American system of government, Hart said that was "one thing in favor of the American system. They do reach out and take men from industry. It's being tried in Quebec and I'd like to see it done federally, too.

"There doesn't seem to be the rapport there used to be. They listen, but you come away with the feeling they are not going to do anything."

At a luncheon honoring the premier and Lieutenant-Governor Nicholson, Hart, on behalf of the bank, gave Bennett an inscribed silver gavel bearing the crests of the province and the Bank of Montreal.

OLDEST PENSIONER

Right up there with the Bank of Montreal brass at a centennial reception at the Empress Monday was the bank's oldest pensioner, Arthur Thompson, of Victoria.

Chairman G. Arnold Hart, president J. Leonard Walker and senior B.C. vice-president A. John Ellis took delight in introducing their guests to Thompson, who retired from the bank in 1932 after 47 years' service, mostly around Montreal.

Thompson, looking hale and hearty, had just played nine holes but didn't waver at the extra strain of a stand-up affair.

"I joined the bank in 1885 as a junior. We used to deliver the drafts, but they have messengers for that now," Thompson remarked.

He subsequently did virtually every other job the bank offered and no doubt today holds the record for longest, uninterrupted pension benefits.

How does he make out on a 39-year-old pension?

"

TORONTO MARKET TRADING

In addition to Canadian Press stock reports, bond and mutual fund prices, market quotations also are supplied by the following firms or agencies: Investment Dealers' Association of Canada, Richardson Securities, Pitfield, Mackay, Ross and Co., Royal Bank of Canada, Pemberton Securities, A. E. Ames and Co., Annett Mackay Ltd. and Vancouver Stock Exchange.

TORONTO CLOSING STOCKS
Distributed by CP
Toronto Stock Exchange—May 17

Complete tabulation of Monday transactions. Quotations in cents unless marked $. z—Odd lot, xd—Ex-dividend, xr—Ex-rights, xw — Ex-warrants. Net change is from previous board-lot closing sale.

INDUSTRIALS

	Sales	High	Low	Close	Net Chg
A—B					
Abel Black	220	255	255	255	—15
Abitibi	35310	$46⅜	45¾	45¾	— ⅛
Abitibi 7½pp.	110	$48	48	48	
Acklands	100	$6	6	6	
Acres Ltd	1015	$11¼	11¼	11¼	
Acres A pr	40	$38⅛	38⅛	38⅛	— ⅛
Acres wt	240	265	265	265	
A.G.F.M	200	$5⅞	5⅞	5⅞	— ⅛
Agra Ind	200	$8¼	8¼	8¼	— ⅛
Aimco Ind	22	$16¼	16¼	16¼	
Alta Gas T	2075	$51⅛	51¼	51½	
Alta G D p	356	$144	143½	143½	
Alta Nat	100	$24	24	24	— ½
Alcan	2038	$23⅜	23¼	23½	+ ¼
Alcan pr	395	$27⅜	27¼	27½	
Algo Cent	900	$9⅞	9½	9¾	+ ¼
Allarco Dv	850	$7¾	7½	7⅝	— ¼
Alliance B	600	385	380	380	
Almin 2p	60	$34	34	34	
Anglo-cn	300	440	435	440	+10
Anglo-c pr	240	$13⅜	13⅜	13⅜	
Ang CT 290.	220	$40½	40½	40½	
Aquitaine	2028	$26	25½	26	+ ⅜
Argus B pr	40	$33½	33½	33½	
Argus C pr	1400	$8⅝	8½	8½	
Asbestos	840	$32⅝	32½	32⅝	
Atco Ind	110	$7¾	7¾	7¾	
Atl Sugar	300	$7⅝	7⅝	7⅝	+ ⅛
Atl Sug pr	150	$15½	15½	15½	— ¼
Atl Sug pr	25	$66	66	66	
Atl Sug w	500	190	190	190	
Auto El	100	480	480	480	
Auto. Hard	200	$10	10	10	
Bahama	2000	22	21	21	— 1
Bk. Mtl	12383	$15⅝	15⅛	15¼	— ¼
Bank N S	925	$24¼	23⅞	24¼	+ ¼
Bartaco	100	$6	6	6	— ⅛
Bathrst p	100	$8¼	8¼	8¼	
Beavr Eng	500	$7¾	7⅝	7¾	
Beaver L	526	$15	15	15	— ¼
Becker B p	760	$8¼	8¼	8¼	— ⅛
Bell Can	10130	$46⅝	46⅜	46⅝	— ⅛
Bell A pr	325	$53	52¾	52¾	— ¼
Black Bros	3300	425	420	420	
Bombrdier	1900	$11¾	11½	11¾	+ ¼
Bovis Cor	3800	215	205	210	— 5
Bow Valy	6935	$20⅜	20	20⅜	
Bowater	100	385	385	385	—15
Bow-mor	225	37	37	37	
Bramalea	1300	425	420	425	
Brascan	4535	$18½	18⅛	18¼	— ¼
Bright	200	$15⅞	15⅞	15⅞	
BC Phone	30	$67½	67½	67½	— ¼
BCPh 6 pr	215	$86¾	86¾	86¾	
BCPh 4.84	220	$17¼	17¼	17¼	
Brinco	6400	$6¼	6	6¼	— ⅛
Budd Auto	1325	$7	6⅞	7	+ ⅛
Bullochs A	175	$5	5	5	
Burns Fds	1188	$12¾	12¼	12⅜	+ ¼
Burrard	100	$5¾	5¾	5¾	— ¼
C—E					
Cad Dev	550	$8⅜	8¼	8⅜	
Cad Dev b p	220	$19⅛	19⅛	19⅛	
CAE Ind	1550	460	450	460	—10
Calgary P	1100	$27½	27¼	27¼	— ¼
Calgr 5⅝0 p	100	101	101	101	+ ½
Campeau	262	420	410	420	
CD Sugar	150	$33¼	32¾	32¾	— ¼
C Cem L p	316	$20¾	20¾	20¾	+ ⅛
C Nor West	500	200	200	200	+ 5
C Packrs	550	$20½	20½	20½	— ¼
Can Perm	750	$13¾	13½	13½	— ¼
CSL	475	$33¼	33¼	33¼	
Cdn Brew	2075	$7⅞	7	7	
C Brew Ap	225	$29	29	29	— 1
C Brew Bp	100	$36½	36½	36½	
C Cablesy	206	$10¾	10¾	10¾	— ⅛
C Cable w	876	160	155	155	
Cdn Can A	250	$5⅝	5⅝	5⅝	
CC Manag	500	$13	13	13	
C Cunfis	800	91	91	91	+ 1
Cdn Equty	200	$11¼	11¼	11¼	— ¼
CG Invest	210	$60	60	60	
C Goldie	200	$5¼	5¼	5¼	
C Hydro	650	$17	16½	16½	— ½
C Hydro pr	2100	$15½	15½	15½	
C Imp Bank	2412	$23½	22	23⅜	— ⅛
CGOL	13093	$11¾	11½	11⅝	
C Ind Gas p	100	28	28	28	+ ⅛
CIL	225	$12½	12½	12½	
C Intrurb p	230	$8⅝	8⅝	8⅝	
C Marconi	700	400	375	375	—15
CP Inve pr	3415	$22½	22¼	22½	+ ⅛
CP Inve w	3675	365	360	365	
CPR	3349	$66⅞	66½	66¾	— ⅛
CPR $3. pr	550	$11½	11⅜	11½	+ ⅛
CPR UK p	600	$9⅛	9⅛	9⅛	
Cdn Salt	250	$16½	16⅛	16½	— ⅛
Cdn Tire	21	$35¾	35¾	35¾	
Cdn Tire A	1729	$34	33½	34	
C Utilities	500	$37⅛	37	37⅛	— ⅜
C Util w	400	830	790	825	— 5
C Vickers	220	$8¾	8¾	8¾	
Capit Div	3800	105	100	105	+ 5
Carrier JD	180	5	5	5	— ⅛
Cassidy L	200	470	470	470	
Casidy A p	600	$8¾	8¼	8¾	— ¼
Atl Sug pr	25	$66	66	66	
Atl Sug w	500	190	190	190	
Auto El	100	480	480	480	
Auto. Hard	200	$10	10	10	
Bahama	2000	22	21	21	— 1
Bk. Mtl	12383	$15⅝	15⅛	15¼	— ¼
Bank N S	925	$24¼	23⅞	24¼	+ ¼
Bartaco	100	$6	6	6	— ⅛
Bathrst p	100	$8¼	8¼	8¼	
Beavr Eng	500	$7¾	7⅝	7¾	
Beaver L	526	$15	15	15	— ¼
Becker B p	760	$8¼	8¼	8¼	— ⅛
Bell Can	10130	$46⅝	46⅜	46⅝	— ⅛
Bell A pr	325	$53	52¾	52¾	— ¼
Black Bros	3300	425	420	420	
Bombrdier	1900	$11¾	11½	11¾	+ ¼
Bovis Cor	3800	215	205	210	— 5
Bow Valy	6935	$20⅜	20	20⅜	
Bowater	100	385	385	385	—15
Bow-mor	225	37	37	37	
Bramalea	1300	425	420	425	
Brascan	4535	$18½	18⅛	18¼	— ¼
Bright	200	$15⅞	15⅞	15⅞	
BC Phone	30	$67½	67½	67½	— ¼
BCPh 6 pr	215	$86¾	86¾	86¾	
BCPh 4.84	220	$17¼	17¼	17¼	
Brinco	6400	$6¼	6	6¼	— ⅛
Budd Auto	1325	$7	6⅞	7	+ ⅛
Bullochs A	175	$5	5	5	
Burns Fds	1188	$12¾	12¼	12⅜	+ ¼
Burrard	100	$5¾	5¾	5¾	— ¼
C—E					
Cad Dev	550	$8⅜	8¼	8⅜	
Cad Dev b p	220	$19⅛	19⅛	19⅛	
CAE Ind	1550	460	450	460	—10
Calgary P	1100	$27½	27¼	27¼	— ¼
Calgr 5⅝0 p	100	101	101	101	+ ½
Campeau	262	420	410	420	
CD Sugar	150	$33¼	32¾	32¾	— ¼
C Cem L p	316	$20¾	20¾	20¾	+ ⅛
C Nor West	500	200	200	200	+ 5
C Packrs	550	$20½	20½	20½	— ¼
Can Perm	750	$13¾	13½	13½	— ¼
CSL	475	$33¼	33¼	33¼	
Cdn Brew	2075	$7⅞	7	7	
C Brew Ap	225	$29	29	29	— 1
C Brew Bp	100	$36½	36½	36½	
C Cablesy	206	$10¾	10¾	10¾	— ⅛
C Cable w	876	160	155	155	
Cdn Can A	250	$5⅝	5⅝	5⅝	
CC Manag	500	$13	13	13	
C Cunfis	800	91	91	91	+ 1
Cdn Equty	200	$11¼	11¼	11¼	— ¼
CG Invest	210	$60	60	60	
C Goldie	200	$5¼	5¼	5¼	
C Hydro	650	$17	16½	16½	— ½
C Hydro pr	2100	$15½	15½	15½	
C Imp Bank	2412	$23½	22	23⅜	— ⅛
CGOL	13093	$11¾	11½	11⅝	
C Ind Gas p	100	28	28	28	+ ⅛
CIL	225	$12½	12½	12½	
C Intrurb p	230	$8⅝	8⅝	8⅝	
C Marconi	700	400	375	375	—15
CP Inve pr	3415	$22½	22¼	22½	+ ⅛
CP Inve w	3675	365	360	365	
CPR	3349	$66⅞	66½	66¾	— ⅛
CPR $3. pr	550	$11½	11⅜	11½	+ ⅛
CPR UK p	600	$9⅛	9⅛	9⅛	
Cdn Salt	250	$16½	16⅛	16½	— ⅛
Cdn Tire	21	$35¾	35¾	35¾	
Cdn Tire A	1729	$34	33½	34	
C Utilities	500	$37⅛	37	37⅛	— ⅜
C Util w	400	830	790	825	— 5
C Vickers	220	$8¾	8¾	8¾	
Capit Div	3800	105	100	105	+ 5
Carrier JD	180	5	5	5	— ⅛
Cassidy L	200	470	470	470	
Casidy A p	600	$8¾	8¼	8¾	— ¼
CDRH Ltl	225	$5¾	5¾	5¾	+ ⅛
Ctl Fund A	200	$6¼	6¼	6¼	
Chat-Gal	215	$16	16	16	
Chemcell	900	$5½	5	5	— ⅛
Chem 175 p	150	$20¼	20¼	20¼	— ¼
Chrysler	1300	$29½	28¾	29½	+ ¼
Codville A	100	285	285	285	
Columbia	225	450	450	450	
Columbi p	485	$13⅜	13½	13⅜	+ ⅛
Cominco	2195	$22⅜	22	22⅜	+ ½
C Holiday I	4458	$11⅛	11⅛	11⅛	
Comb Ins	210	$46	46	46	
Consutel	300	390	380	380	—10
Con Bath	665	$10	10	10	— ⅛
Con Bath p	725	$12¾	12¾	12¾	+ ⅛
Con Bath w	900	70	70	70	— 2
Con Bldg	200	155	155	155	+ 5
Con Textile	1000	$6½	6⅜	6½	— ⅛
Con Distrb	956	$22⅜	22¼	22⅜	
Cons Gas	3365	$20	19⅞	19⅞	
Con Gas B	230	$87⅛	86¾	86¾	
Con Glass	100	$15	15	15	
Control F	1500	225	215	225	+ 5
Cooper C	510	$10	10	10	— ¼
Coron 2w	200	3	3	3	
Corp Food	100	$7⅜	7⅜	7⅜	— ⅛
Cosmos	100	215	215	215	+25
Costain R	1200	$7½	7½	7½	
Crain R L	775	$15½	15½	15½	
Crestbrk	500	$5¾	5½	5¾	
Crwn Life	140	$27¼	27⅛	27¼	+ ⅛
Crwn Trst	200	$12¼	12¼	12¼	
Cruush	15890	$19⅛	18¾	19⅛	+ ⅛
Cummings	100	$17	17	17	— ⅛
Cygnus A	1225	490	470	490	
Cygnus B	1025	$5¾	5½	5¾	
Dale-R pr	100	$7⅞	7⅞	7⅞	
Dawson D	200	$6¼	6¼	6¼	— ½
Delta Elec	100	155	155	155	
Distl Seag	1130	$53	52¾	53	
Dome Pete	540	$92⅜	92⅜	92⅜	—2⅜
Dom Angl	100	$19⅛	19⅛	19⅛	+ ⅛
D Bridge	3100	$24½	24¼	24¼	— ¼
D Citrus	800	$7	7	7	— ¼
Dofasco	1500	$24½	24¼	24¼	— ⅜
Dofasco p	100	$79	79	79	+ ½
D Lime w	1100	100	100	100	— 5
D Scottish	100	$11	11	11	— ¼
Dom Store	851	$11⅝	11½	11½	
Domtar	915	$13½	13⅜	13½	— ⅛
D Textie	480	$17	16½	17	+ ½
Donlee 'M	200	$7⅛	7	7	— ¼
Douglas L	500	245	245	245	
DRG Ltd	190	$11¼	11¼	11¼	
Dupont	1415	$15¼	15	15	— ¼
Dylex Div	130	$7	7	7	— ½
Dylex D A	1100	$7⅜	7	7	— ⅜
Econ Inv	783	$14¼	13¾	13¾	— ¼
E-L Fin	600	$7¼	7½	7¼	+ ⅛
E-L Fin w	100	280	280	280	
Electro Ild	400	$31¼	31	31¼	— ¾
Exquisite	200	$6½	6½	6½	
F—J					
Falcon	2316	$120	118¾	120	+ 2
Fed Diver	200	110	110	110	— 5
Fed Grain	1000	$7⅝	7½	7½	— ⅛
Finning T	250	$14½	14½	14½	
Ford USA	100	$63	63	63	— 4
Ford Cnda	150	$87¼	87¼	87¼	+ ¼
F Seasons	100	$12¼	12¼	12¼	
FPE Pion	100	$20	20	20	
Fraser	250	$17¼	17¼	17¼	
Freiman	21	$5	5	5	
Gaz Metr	1050	$6½	6¼	6½	
Gaz 5.40 p	135	$67½	67¼	67½	+ ½
Gaz M 63w	100	245	245	245	
Gen Distrb	826	$15⅞	15¾	15⅞	+ ¼
GMC	291	$84	83⅛	83⅛	—1¼
G P Mtg A	50	$37½	37½	37½	—2½
Genstar L	825	$11¼	11¼	11¼	— ⅜
Gnstar L w	460	450	440	440	+ 5
Gesco Dis	100	370	370	370	—25
Glendale	200	$6⅞	6⅞	6⅞	— ⅛
Glengair	1700	230	225	230	
Gleng B p	525	350	350	350	
Gleng A w	400	115	115	115	
Gleng U	410	$7⅞	7⅛	7⅛	
Goodyer	20	$141	141	141	
Graft G	2950	$15½	15	15½	— ⅛
GL Paper	150	$16¾	16¾	16¾	— ¼
GL Power	100	$20⅛	20⅛	20⅛	— ⅛
GN Capital	500	$8¾	8¾	8¾	— ¼
Gt West Int	1419	$6	6	6	
Gt W Life	210	$45	45	45	
Greyhnd	103	$14	14	14	
GSW Cl A	300	$8	8	8	
Guar Trst	115	$10¼	10¼	10¼	— ⅛
Gulf Can	3300	$22½	22½	22⅝	+ ⅛
Halifax D	800	130	130	130	
H Group	1035	$16½	16⅜	16⅛	+ ⅛
Hardee	2500	120	115	115	— 5
Harlequin	375	300	300	300	+ 5
Harveys fi	6820	92	90	90	— 4
Hawker S	2420	320	310	310	—10
Hays Dna	716	$11	10¾	11	— ⅛
Hedway C	500	390	380	380	+20
Home A	7163	$30⅛	29¾	30⅛	+ ¼
Home B	410	$29½	29⅜	29½	
Horne Pit	400	205	200	205	
Howdn DH	100	270	270	270	—30
H Bay Co	5821	$17⅜	17½	17½	— ⅛
HB Oil Gas	1324	$45¼	44¾	45	— ¼
HB Oil G pr	165	58	58	58	— ¾
Hunter D	500	$12¾	12¾	12¾	
Huron Erl	200	$21	21	21	— ¼
Husky	13695	$14⅜	14⅛	14⅜	+ ⅜
Husky B pr	100	$44	44	44	+ ½
Husky D w	1200	715	690	715	+30
IAC	1515	$18¼	18	18¼	
IAC w	700	725	725	725	—15
Imasco	1660	$18⅜	18	18⅜	— ⅛
Imp Gen	100	370	370	370	+ 5
Imp Gen w	250	100	100	100	
Imp Life	10	$152½	152½	152½	
Imp O	21924	$22⅝	22¼	22⅝	+ ⅜
Indal Can	375	$10	9¾	10	+ ½
Indusmin	210	$12	12	12	
Inglis	200	$10	10	10	
Inland Gas	795	$12⅝	12⅜	12⅝	— ⅛
Inland G r	5260	27	26	26	
Inter-City	1320	$13⅛	13	13	— ¼
Intr Cty w	651	615	610	615	
Intrmetco	100	275	275	275	— 5
IBM	338	$342	332	342	+ 7
I Nickel	18761	$39¾	39¼	39⅜	— ⅛
Int Util	5490	$40⅝	39¾	40⅜	+ ¼
Int Util A	625	$45½	44¼	45½	+ ¼
Intpr Pipe	1615	$27¼	27⅛	27¼	
Int Pipe w	1045	$12½	12½	12½	+ ⅛
Intpr Steel	200	$7½	7⅜	7⅜	
Inv Group	250	$8½	8¼	8¼	— ¼
Inv Grp A	400	$8¼	8¼	8¼	— ¼
Inv Grp 5 p	5555	$21⅜	21⅜	21⅜	— ⅛
In Overseas	1000	225	225	225	
IOS Ltd	9400	54	50	51	— 8
Irwin Toy	400	$13¾	13½	13½	— ⅜
ITL Ind	565	$6	6	6	
Ivaco Ind	500	$12½	12½	12½	— ¼
Jefferson	600	$11⅞	11⅜	11⅜	+ ⅛
Jockey C	1268	485	480	480	— 5
Jockey C p	350	$8¼	8¼	8¼	
K—N					
Kaiser Re	2000	$5¾	5⅜	5¾	
Kaps Tran	2845	$8⅞	8½	8⅞	+ ⅛
Keeprite P	300	$13⅞	13⅞	13⅞	
Kelly D A	275	$5½	5½	5½	+ ⅛
Kelsey H	700	$8¾	8¾	8¾	+ ¼
Kenting	925	$7¾	7¾	7¾	— ¼
Koffler	2976	$15⅛	15	15	
Labatt	335	$23½	23½	23½	— ⅛
Labatt pr	260	$24⅜	24¼	24¼	+ ¼
Laidlaw M	2225	$12¼	12	12	— ⅛
LOnt Cem	100	245	245	245	+ 5
Laura Sec	182	$8¼	8¼	8¼	— ⅛
Lau Fin	3350	$9⅜	9⅛	9⅛	— ¼
Lau Fn 6¼	210	$16½	16½	16½	
Lau F 1.25	250	$17	17	17	
Lau F 2.00	50	$25	25	25	
Leigh Inst	3110	$8⅜	8¼	8¼	
Levy A pr	230	$7¼	7¼	7¼	— ¼
Life Inv w	1100	115	105	105	—10
Livingsto	200	$7	7	7	
Living w	579	400	400	400	
Lob Co A	105	$5¼	5⅛	5⅛	+ ⅛
Lob Co B	1801	$5¼	5⅛	5¼	+ ⅛
Lob Co pr	25	$31½	31½	31½	— ¼
Lob G A pr	361	$19½	19½	19½	
Lob Inc	326	$8⅛	8⅛	8⅛	
Loeb M C	7930	420	415	415	— 5
Maclarn A	500	$18½	18½	18½	+ ½
Maclarn B	500	$20	20	20	
MH Cable	600	$5⅞	5⅞	5⅞	
MB Ltd	4552	$23	22⅞	22⅞	
Magnason	800	$8¾	8¼	8¾	
Magnetics	3100	120	115	120	— 5
Major M D	500	195	190	195	— 5
Manoir In	100	145	145	145	— 5
M Lf Mills	100	$15¾	15⅜	15¾	
Maritime	1320	$21¾	21¾	21¾	
Markboro	500	$6	6	6	
Markbro w	300	190	185	185	—10
Mass-Fer	2556	$10⅜	10⅛	10½	
MEPC	700	$6⅜	6⅛	6⅜	— ⅛
MEPC w	3300	210	210	210	+ 5
Met Stores	200	$37½	37½	37½	
MGFM	500	225	225	225	
Microsyst	225	$5½	5¼	5½	+ ¼
Micrsys w	700	225	215	215	—10
Mill Brick	450	$5	5	5	— ¼
Molson A	625	$16¼	16½	16⅜	— ⅛
Molson B	424	$16½	16½	16½	— ½
Mon Life	225	$23½	23¼	23½	
Monenco	300	$7	7	7	
Mnt Trst	25	$13¾	13¾	13¾	
Moore	958	$36¾	36¼	36¾	+ ½
Morse A	175	$15⅝	15⅝	15⅝	+ ⅛
Morse B pr	50	$34½	34½	34½	— ½
MTS Inter	250	$5	5	5	
Murphy	950	$12⅜	12	12⅜	+ ¼
Mrphy pr	675	$31¼	31½	31½	— ⅛
Murrilt B	600	460	460	460	— 5
Murrit B w	200	180	180	180	—20
NaCnrs I	300	$10½	10½	10½	
Nat Drug	1800	$7½	7¼	7½	+ ⅛
Nat Groc p	2110	$23	22⅝	22⅞	
Nat Hees	200	330	330	330	—20
Nat Hees p	120	375	375	375	—50
Nat Sea	100	$8¾	8¼	8¾	— ⅛
Nat Trust	90	$27⅜	27⅛	27⅜	+ ⅛
Neonex	1950	405	400	405	+ 5
NB Tel	225	$14¼	14	14¼	
N Provid D	5600	58	57	57	
Nfld LP	400	$10¼	10⅛	10¼	— ⅛
Noranda	2435	$35⅜	34⅝	35	+ ⅜
Nor Ctl G	4250	$16¼	16	16⅛	
Nor Ctl B p	165	$32¾	32½	32½	
Nor Ctl w	1500	740	735	740	—10
NS L P	1575	$10⅛	10	10⅛	
O—S					
Occdntl Pt	1085	$20⅜	20⅛	20⅛	— ⅜
Ocean Cm	330	$25½	25½	25½	
Oil Patch	1300	230	220	220	
Okanagan	2050	$5½	5¼	5½	+ ¼
Orlando R	200	$7⅛	7⅛	7⅛	— ⅛
OSF Ind	2396	$7	6¾	7	— ⅛
Oshawa A	1941	$10⅜	10¼	10⅜	— ⅛
Oshawa w	100	195	195	195	
Overland	220	$10	10	10	+ ½
Overlnd 2 p	900	410	410	410	
Pac Pete	1710	$30¼	29½	30¼	
Paragon	200	$5¼	5¼	5¼	
Peel Elder	1079	$20½	20⅛	20½	— ¾
Pembin A	4325	$7	6⅞	7	
Pembin B	1050	$7	7	7	
Pemb C p	25	$46	46	46	— 1
Pemb D p	215	$23½	23½	23½	
PC Jewl	21	$19½	19½	19½	
P Dopt S	100	$12	12	12	+ ¼
Petrofina	1308	$23	22⅝	23	+ ¼
Phillips Cb	700	$11½	11⅜	11½	
Pitts Eng	900	$14¼	14	14¼	+ ⅛
Pow Corp	2040	$5¾	5¾	5¾	
Pow C 5 pr	1000	$8⅞	8¾	8¾	— ⅛
Prem Iron	150	$5	5	5	
Price Com	2400	$7⅜	7½	7⅜	+ ⅛
Que Tel	500	$13½	13½	13½	+ ¼
Rank Org	800	$20	19¾	19¾	— ¼
Rapid Gr A	225	$7½	7½	7½	
Reed Oslr	2170	$26	25⅞	26	+ ⅛
Reitman	251	$24½	23½	24½	
Reitman A	25	$21½	21½	21½	
Revelstk	100	$16	16	16	
Rileys D	1900	310	300	310	
R Little A	200	$14	14	14	+ ⅛
Rolland	500	375	375	375	
Ronald Fd	100	$13½	13½	13½	
Rothman	100	$11⅜	11⅜	11⅜	+ ⅛
Rothmn w	225	245	245	245	
Rothm A p	210	$80½	80½	80½	
Rothm 2p	200	$18⅝	18⅛	18⅝	+ ⅜
Royal Bnk	3955	$25⅝	25	25⅜	— ⅛
Royal Trst	230	$32⅜	32½	32⅜	
Russell H	2100	$16	16	16	
StL Cem A	230	$36¾	36¼	36¾	+ ⅜
St Maurice	6500	89	83	87	+ 2
Sandwell	500	$7	7	7	— ¼
Sayvette	101	360	360	360	
Schneid	210	$8¾	8¼	8¾	
Schneid b p	600	$7	6⅝	7	— ⅛
Scintrex	200	$5⅝	5⅝	5⅝	— ⅜
Scot York	100	$14¾	14¾	14¾	
Scot Lasal	25	$28	28	28	— ¼
Scotts Asa	1000	$17¾	17¾	17¾	
Seaway pr	100	$5½	5½	5½	
Secur Cap	2500	300	290	300	+10
Shaw Pipe	900	$8⅞	8⅞	8⅞	
Shell Inv p	2525	$35¾	35¾	35¾	+ ¼
Shell Inv w	760	$15¾	15¾	15¾	— ¼
Shell Can	1218	$35⅝	35⅜	35½	— ¼
Silverwd A	200	$18	18	18	
Silverwd B	225	$16	16	16	
Simpsons	838	$18	17¾	18	+ ¼
Simpson S	326	$23⅜	23½	23⅜	+ ⅜
Slater Stl	450	$11¾	11¼	11¾	— ⅛
Slat Steel p	150	$14½	14½	14½	+ ½
Slater 6 pr	225	$14¾	14¾	14¾	+ ¼
Soby Stor	21	$7	7	7	
Stafford	300	315	315	315	—10
St Brodcst	525	$13¼	13	13¼	+ ¼
St Paving	200	$10½	10¼	10½	
Stly Brock	2800

Delta Hotels Refinanced

VANCOUVER (CP) — An extraordinary meeting of Delta Hotels Ltd. shareholders Monday approved a $7 million refinancing program.

Company president William Pattison said under the plan Delta will issue convertible preferred A and B shares. The B shares will be held by a number of companies and individuals who will control the company but will not be permitted to trade their shares for a period of time.

Delta shareholders, in turn, will be permitted to purchase one Class A convertible preferred share at $1 each for each common Delta share held.

The controlling group will purchase 1,250,000 convertible preferred B shares at $1 each.

The remaining $5.75 million will be raised by the Great-West Life Assurance Co., Robert Simpson Co. Ltd. and the Royal Bank of Canada.

Pattison said the mortgage loan with Great-West will have an annual interest rate of 10¼ per cent.

A record date for the purchase of preferred A shares will be announced shortly, he said.

Pattison said Delta expects its net 1971 earnings to be about $300,000 compared with $233,000 in 1970.

Net earnings for the first quarter of this year amounted to $10,790 compared with a loss of $19,209 for the comparable 1970 period.

Before the meeting, Pattison said that Delta Hotels, which operate a number of hotels throughout B.C., needed the new financing plan to overcome "financial problems that have beset the company for some time."

Delta Hotels shares were quoted at $3 on the Vancouver Stock Exchange Monday.

Ambassador To Visit Fair

Swedish Ambassador Ake Malmaeus will visit British Columbia June 1 and 2 for the opening of the fifth B.C. International Trade Fair in Vancouver June 2-12.

His visit will be confined to Vancouver and his plans are to return to Ottawa the afternoon of June 2.

Malmaeus took up his Canadian posting in September, 1969, after assignments in Portugal, France, San Francisco, Washington, Turkey and Stockholm. He is married to a former Winnipegger, Mary Elizabeth McIntyre, whom he met in Paris in 1937.

The Swedish pavilion will consist of 20 exhibits featuring heavy industrial goods and consumer products, notably those for recreation and the outdoors.

Commodities

MONDAY

Prices of selected commodities Monday:

	Open	High	Low	Close
Copper—New York (per lb.)				
May	50.80	51.00	51.00	51.45
July	51.45	51.90	51.20	51.85
Sept.	51.95	52.40	51.70	52.30
Silver—New York (per oz.)				
May	168.10	169.00	168.00	168.80
July	170.10	170.70	169.20	170.60
Sept.	172.80	173.00	171.10	172.90
Lumber—Chicago (per 1,000 B.F.)				
May				
July	97.00	98.20	95.70	96.80
Sept.	100.00	101.00	99.50	100.20
Pork Bellies—Chicago (per lb.)				
May	26.20	26.20	25.35	25.45
July	26.40	26.60	25.65	25.65
Aug.	25.75	25.75	25.00	25.00
Plywood—Chicago (per 1,000 S.F.)				
May	87.90	89.20	87.00	87.40
July	93.30	92.30	89.70	90.20
Sept.	94.00	93.90	91.80	92.30
Nov.	95.20	95.00	93.00	93.40
Jan.	9.690	96.00	94.50	94.60

London Metals

MONDAY

In pounds sterling per metric ton.

	Close		Prev. Close	
Copper—Wire Bars				
Spot	466	467	466	466½
Forward	475½	476	475	475½
Sales 5,225 tons.				
Tin—				
Spot	1472	1473	1479	1481
Forwd	1473	1474	1479	1481
Sales 860 tons.				
Lead—				
Spot	109¾	110	110¼	110½
Forward	111¼	111½	111¾	112
Sales 2,975 tons.				
Zinc—				
Spot	120	120¼	119½	119¾
Forward	121¾	122	121¼	121½
Sales 1,325 tons.				

LONDON

Assd Brit Foods 55½; Blyvoors 148; Bowater Paper 163; Brit Am Tob 334½; Brit Leyland Motors 42½; Brit Oxygen 58; Brit Petroleum 543½; Burmah Oil 383½; Can Pac 32⅜; Charter Cons 223; Courtaulds 124¼; Distillers 160¾; Dunlop Holdings 153; E and M Ind 175; Free S Geduld 677½; Gen Elec 120¾; Gr Univ Srs 350½; Hawker Siddeley 177; Hud Bay 852½; ICI 281; Imp Tob 82½; Kloof 257; Marks and Spencer 391; Metal Box 325½; Rio Tinto Zinc 254; Shell T and T 393; Tube Investments 412; Unilever 313½; Vickers 69¾; Woolworth 79.

Bonds: Brit Transports 78-88 53½; Brit 2½s Consols 27; Funding 4s 97½; Intl Bank 66-71 99½; War Loan 31⅛ 37⅜.

Real Estate 'Buyers' Market'

TORONTO (CP) — The Mortgage Insurance Co. of Canada says the Canadian real estate market "is still a buyer's market," but notes that the market is more stable than it has been in past months.

Real estate markets were particularly strong in Edmonton, Calgary, Saskatoon, Vancouver, British Columbia's Okanagan Valley area and Ottawa, Kingston and Sudbury, Ont., the company said in its monthly newsletter.

Real estate was "slow but improving" in Oshawa, Ont., but St. John's Nfld., remained quiet.

$ EXCHANGE

VICTORIA—Purchase of U.S. funds in terms of the Canadian dollar was quoted by Royal Bank at $1.00¼ for cheques, $100⅛ for silver. Selling rates were $1.01¼ for cheques and $1.01⅜ for cash.

NOON PRICES

MONTREAL (CP)—The United States dollar in terms of Canadian funds was unchanged at $1.00⅛ today. Pound sterling was down 1-16 to $2.44.

NEW YORK (CP)—The Canadian dollar was down 1-32 at $99½ in terms of U.S. funds. Pound sterling was down 1-32 at $2.41 .59-64.

Calgary Stocks

MONDAY

Stock	Sales	High	Low	Close	Net Ch'ge
Industrials					
Amalgam Pr	500	70	70	70	
Liberty Res	400	100	100	100	
Yukon Pro	10100	50	45	45	—5
Oils					
Acroil	1200	82	78	78	—2
Amalta Oils	2000	24	23	23	—1
Anaconda	500	65	65	65	—15
Barclay	2500	7	7	7	—2
Bashaw	500	7	7	7	—1
Cdn Bonan	3000	100	95	95	—17
Jagor	7000	60	55	60	+1
Lassiter	36500	55	45	48	—2
Madison	2500	38	37	37	—1
Maverick	3000	26	25	26	
New York	1700	52	50	52	
Petromine	2500	34	32	32	—2
Sastex	5000	13½	13	13	—1
Western W	3000	47	45	47	
Mines					
Alcor	1000	42	42	42	
Bird River	700	80	80	80	+10
Duke Min	1000	65	65	65	+1
Indus Gtz	2000	20	20	20	
Terra Min	3400	390	300	360	+10

MAZDA
"1800" PICKUPS
IMMEDIATE DELIVERY
Horwood FOR MAZDA
Johnson at Blanshard

OPEN HOUSE — 1:00-4:30
Only 5 luxurious, two bedroom, one and a half bathroom apartment homes remaining from $22,500
"THE UPLANDS GATE"
2535 Cadboro Bay Road in Oak Bay



Top quality guaranteed construction with great emphasis on soundproofing. Excellent Oak Bay location with pleasant outlook, immediate access to transportation and shopping and easy walking distance to the beach. Your choice of luxurious Harding wall-to-wall carpets, extra large sun patios, beautiful factory made cabinets, quiet elevator, security entrance, workshop area and lounge. Price includes frost-free, 2-door refrigerator-freezer, continuous-clean oven in deluxe 30" range, and built-in dishwasher.

Trade in your present residence in one simple transaction and enjoy luxurious carefree living with all the benefits of home ownership.

PARK PACIFIC INVESTMENTS LTD.
383-4124 - 24-Hour Service

BUSINESS AND FINANCE

EDITOR: G.S. KENT

Chapparal

Field work has started on a 50-claim group with significant copper showing, located 20 miles south of Dease Lake, reports Chapparal Mines Ltd.

Mapping, bulldozer trenching, soil sampling and geophysical survey work to locate drill targets is the program scheduled for the summer. The company said there is strong similarity to Lytton Minerals property two miles east, which has been drilled to establish more than 15 million tons of good grade copper.

Petrofina

Petrofina Canada Ltd. and its subsidiaries report net income of $4.17 million (41.9 cents a share) in the quarter ended March 31, up from $3.75 million or 37.7 cents in the comparable 1970 period.

The figures for 1970 have been restated to include the operations of Finacentres Ltd. and Fina Metal Ltd. which became wholly-owned subsidiaries last year.

Burrard

Burrard Dry Dock Co. Ltd. reports net income of $122,000, or 12 cents per share, for the three months ended March 31, down from $548,000 (55 cents) in the first quarter 1970.

Sales totalled $7.95 million compared to $9.98 million, while operating costs and expenses were $7.78 million, down from $8.56 million in the first quarter of 1970.

Clarence Wallace, president, said the reductions in sales volume and earnings reflect conditions affecting shipyards on the west coast, which to date has not benefitted by federal subsidy offered to foreign shipowners.

W. Pacific

Western Pacific Products and Crude Oil Pipelines Ltd. net earnings of $634,380, or 9.5 cents per share, during the first quarter of 1971, up 24 per cent over earnings of $511,552 (7.6 cents) in the period last year.

Higher earnings were attributed to lower operating costs and reduced interest, coupled with a slightly higher tariff during the current period.

Neill-Hildon

James Neill, Sheffield precision tool makers, is buying Hildon Corp. of Rexdale, Ont., for an undisclosed cash sum.

The Hildon Corp., operates in the U.S. and Canada as specialist distributurs of precision measuring equipment and as agents for a number of British tool manufacturers, including the James Neill subsidiary, Moore and Wright (Sheffield).

James Neill has its own subsidiaries in Canada and the U.S. The purchase of Hildon now brings under James Neill's direct control the distribution of all group products in North America, which are currently valued at about $3.6 million a year.

Wardair

Wardair Canada Ltd. incurred a net loss of $996,960 for 1970. No figures for the previous year were contained in the annual report.

The company attributed the 1970 loss to depressed yield from international charter traffic and extensive non-revenue flight hours.

Operating revenue for the fiscal year was $16.4 million with the company showing retained earnings of $1.6 million at the year's end.

The company's gross revenue increased 26 per cent in 1970 from the previous year.

Gr. Pacific

Great Pacific Industries Ltd. first quarter earnings amounted to $45,378 or four cents a share, down from $124,862 (12 cents) for the first three months of 1970.

The Vancouver-based firm is engaged in manufacture and leasing of factory-built modular products for industrial, administrative and educational purposes, diversified leasing and accommodation.

Van. Isle Gas

Record gas sales of 139.26 million cubic feet, up 6 per cent or 7.8 million feet, are reported for 1970 by Vancouver Island Gas Co. Ltd., which distributes gas in Nanaimo.

Revenue was $287,465 vs. $273,679 in 1969, but total income was offset by a $48,000 decline in sales of merchandise, parts and fittings.

Net earnings were not compared, but in 1970 amounted to $52,145 (two cents a share)). In 1969 no income taxes were paid, but last year $17,000 was allotted to tax, reducing operating cash flow from $107,000 to $83,900. The company is owned 92 per cent by Fort St. John Petroleums, which is 50 per cent owned by Canadian Hydrocarbons Ltd.

United Prov.

United Provincial Investments Ltd. of Vancouver reports a loss of $16,379 for the year ended Jan. 31, compared to earnings of $165,997 the previous year.

Revenue was $1.39 million down from $2.57 million.

President K. R. Browes called the fiscal year a "most difficult and disappointing period" and said "the company had to endure a very costly four-month construction strike and extremely bad economic conditions."

Husky

A quarterly record for sales and operating revenue was set in the period ended March 31 by Husky Oil Ltd. and its subsidiaries.

Gross income of $39.44 million compared with $35.22 million the previous year, or 12 per cent improvement, leading to net earnings of $725,000 (six cents a share) vs. $249,000 (one cent) a year ago.

In the interim, Husky acquired 55 per cent of Empire State Oil Co., which accounted for part of the improvement in sales.

Bow Valley

Seven new permits covering Arctic island exploration work have been received by Bow Valley Industries Ltd., cancelling a provision contained in six and nine-month interim reports for $809,308 extraordinary loss.

Fourth quarter and 12-month reports will reflect this favorable development, the company said.

Bow Valley has exercised an option with its drilling participants to reverse an exchange of interests dated Jan. 12, 1971, restoring the company to its prior position in working, royalty and net profit for Arctic Island, Beaufort Sea and North Sea undertakings.

CANADIAN BONDS

TORONTO (CP)—Bond quotations for Monday, May 17, provided by The Investment Dealers' Association of Canada:

	Bid	Ask
Canada and Guaranteed		
5 1 June 1971	100.00	100.10
8 1 June 1971	100.15	100.25
6¼ 1 October 1971	100.60	100.70
8 1 October 1971	101.30	101.40
6 15 December 1971	100.80	101.00
7¼ 1 April 1972	102.20	102.40
6½ 1 April 1972	101.55	101.75
4¼ 1 Sept 1972	99.70	100.00
5¼ 15 December 1972	100.75	100.80
8 1 February 1973	104.90	105.20
8 1 February 1973	103.20	103.50
7 1 April 1973	103.50	103.80
6½ 1 July 1973	102.80	103.10
6¾ 1 July 1973	103.30	103.60
5 1 October 1973	99.70	100.00
6¼ 1 Dec 1973-94	102.70	103.00
7¼ 1 April 1974-7½-84	105.80	106.10
5 1 April 1974	99.70	100.00
7 15 June 1974	103.75	104.50
8 1 October 1974-86	107.50	108.00
5½ 1 December 1974	99.25	99.75
6½ 1 April 1975	102.00	102.75
5½ 1 October 1975	98.00	98.50
7¼ 1 April 1975	104.00	104.50
7¼ 1 July 1975	104.00	104.50
7¼ 15 Dec 1975-8-85	105.50	106.00
5½ 1 April 1976	98.00	98.50
3¼ 1 June 1976	87.50	88.50
7 1 Sept 1977	103.50	104.00
3¾ 15 Jan 1978	85.00	86.00
7¼ 1 July 1978	107.25	108.50
7¼ 1 October 1979	78.00	79.00
5½ 1 August 1980	92.25	93.25
4½ 1 Sept 1983	80.75	91.25
5 1 June 1988	78.00	79.00
6¾ 15 Feb 1989	93.00	93.50
5¼ 1 May 1990	80.50	81.50
5¾ 1 Sept 1992	94.50	95.50
6½ 1 October 1995	92.00	93.00
3¾ 1 March 1998	60.00	62.00
3 P E R P S	38.00	40.00
CNR 5½ 15 Dec. 1971	100.15	100.25
CNR 3¾ 1 Feb 1974	96.20	96.50
CNR 5 15 May 1977	93.00	94.00
4 1 Feb 1981	77.00	78.00
5¾ 1 Jan 1986	87.00	88.00
5 1 October 1987	77.00	79.00
Provincials and Guaranteed		
Alberta 8¾ 15 April 90	106.00	108.00
Alt Gov Tel 8 15 Sept 74	103.00	105.00
Alt Gov 6¾ Tel 1 Mrch 91	85.00	87.00
AMFC 8⅝ 1 June 90	104.50	106.50
AMFC 7¼ 15 March 93	90.50	92.50
BC Hydro 5¾ 15 April 1991	78.00	81.00
Man Tel 8 15 Sept 74	103.00	105.00
Man Tel 7 15 Feb 1993	88.00	90.00
Man Hydro 9 1 April 1990	107.00	109.00
Man Hydro 8 1 April 1991	96.00	97.00
Nfld 9¼ 15 Aug 1990	104.00	106.00
N Bruns 9 2 July 1994	104.00	106.00
NB 7¾ 1 March 1996	94.00	96.00
NB Power 9 1 Aug 1975	104.50	106.50
Nova Scotia 9¼ 15 July 90	106.00	108.00
NS 7¼ 1 March 1991	90.00	92.00
Ontario 5½ 15 Oct 85	81.50	83.00
Ont 7 15 Feb 1988	93.00	95.00
Ont Hy 8¼ 1 Oct 1976	104.00	106.00
Ont Hy 8½ 1 Dec 1994	103.50	105.50
Ont Hy 7½ 4 Feb 96	93.00	94.00
Ont Hy 7¾ 1 April 96	95.00	96.00
Ont Hy 0 30 June 95	108.00	110.00
Ont Hy 9 1 Feb 95	109.00	111.00
P.E.I. 9¼ 15 March 90	106.00	108.00
Que 9¼ 1 Oct 1978-9-85	15.00	107.00
Que 9½ 1 Oct 95	107.00	109.00
Que 8 8 Feb 1994	96.00	98.00
Que Hy 9½ 1 Feb 75	107.00	109.00
Sask 6 1 March 1987	83.00	85.00
Sask 7¼ 15 Aug 1988	93.00	95.00
Sask 8¾ 1 Dec 1990	106.00	108.00
Corporations		
Abitibi 9¾ 1 Apr 90	102.00	104.00
Alta Gas 9¼ 15 Dec 90	102.00	104.00
Alcan 9⅝ 2 Jan 1991	104.00	106.00
Bell Can 8 1 May 77-8¼-9	102.00	104.00
Bell Can 8 15 Mrch 92	95.00	97.00
Bell Can 9⅜ 14 Aug 90	105.00	107.00
BC Sugar 9½ 15 Sept 87	101.00	103.00
BC Tel 8¼ 1 March 94	96.00	98.00
Cons Gas 8½ 1 Feb 91	96.00	98.00
CPR 8⅞ 1 Feb 1992	101.00	103.00
CPSL 9⅜ 1 Oct 1990	100.00	102.00
Dofasco 9 1 Feb 1991	102.00	104.00
Eaton Acc 8¾ 15 July 74	11.50	103.50
Falconbrdg 7¾ 24 Feb 91	91.00	93.00
Gulf Oil 8⅞ 1 Dec 89	103.00	105.00
Gulf 8⅝ 15 Sept 75-8½	104.00	106.00
Hud Bay A 9½ 1 Mrch 89	104.00	106.00
Imp Oil 8½ 15 Aug 89	104.00	106.00
Int Nickel 9¼ 1 Oct 90	104.00	106.00
Ind Acc 9½ 15 Oct 97	103.00	105.00
Labatt 9¼ 1 Sept 90	102.00	104.00
Mass Fin 9¾ 15 June 8	10.00	102.00
Noranda 9¼ 15 Oct 1990	103.00	105.00
Nor Cent 9⅝ 15 Jan 91	11.00	103.00
Nor El 9½ 30 April 90	102.50	104.50
Pac Centre 8 15 Feb 96	93.00	95.00
Royal 8¾ 15 Feb 81	101.00	103.00
Simpsons 9½ 15 Dec 89	104.00	106.00
Smps Sears 7¾ 15 Feb 91	91.00	93.00
Traders 9 15 Feb 91	91.50	93.50
Traders 9¾ 2 Nov 75-80	101.50	103.50
Trs C PL 0 20 Mrch 91	98.00	100.00
Convertibles		
Acklands 7½ 15 June 88	77.00	82.00
Alta Gas 7½ 1 Feb 90	126.00	130.00
Block Bros 6½ 15 Oct 88	89.00	93.00
Cons Gas 5½ 1 Feb 89	96.00	100.00
Dynasty Ex 7 1 April 87	75.00	80.00
Scurry R 7¼ 1 May 88	91.00	95.00
Simpsons S 4½ 15 Oct 88	84.00	88.00
Trs C P 5 1 Dec 89	89.00	93.00
Wstcst Trs 7½ 1 Jan 91	116.00	118.00
Grt N Cap 5 15 May 79	90.00	95.00

MUTUAL FUNDS, BONDS

MONDAY

	Bid	Ask
MUTUALS		
Acro	120	132
All Cdn Com	806	881
All Cdn Div	918	1003
All Cdn Ven	363	397
Amer Gr	573	629
Andreae Eq	416	455
Canada Gr	588	646
Canagex	965	1043
Cdn Gas En	1431	1573
Cdn Inv Fd	452	496
Cdn Trusteed	482	529
CSM Japan	694	763
Capital Gr	900	978
Coll Mutual	639	692
Com Intl	1389	1512
Com Intl Lv	563	598
Corp Inv	549	600
Corp Inv S F	514	561
Dreyfus	1252	1372
Enlar Inv	609	666
Exec Fd Cda	609	667
Exec Inv Intl	352	
GIS Comp	948	1043
GIS Inc	356	392
Growth Eq	638	701
Harvard	709	767
IOS Intl	623	683
IOS Vent	390	427
Indust Gr	594	658
IGP	593	648
Inv Growth	1109	1213
Inv Intl	770	842
Inv Mutual	537	587
Mut Accum	541	595
Mutual Bond	965	1061
Mutual Gr	548	603
Mutual Inc	511	526
Natrusco	1318	1376
Natural Res	747	816
PH & N Fd	1377	1405
Prov Mut	671	734
Prov Stock	574	628
Regent Fd	891	976
Royfund	557	580
Un Accum	479	526
Un Amer	230	253
United Vent	412	453
Univ Sav Eq	736	808
Western Gr	605	665
INDUSTRIALS		
AGF Special	282	297
CPI Common	11	11½
Guard Gr pfd	8¼	8½
Joli Jum com	45	55
Steadman Ind	19	20
Sklar	185	200
BONDS		
Govt Cda 8 74	107½	108
Do 6½ 73	102.80	103.80
Do 4½ 72	99.85	99.95
Do 7¼ 75	104	104½
Do 8 78	107½	108½
Do 7 77	103½	104
Do 5½ 80	92	93
Do 4½ 83	81	81¾
Do 5¾ 92	83	85
CNR 4 81	77	79
PROVINCIALS		
Alberta 8¼ 91 99		99½
Man Hyd 8 81	96	97
Ont Hyd 7¾ 96	95	96
Do 7½ 96	94	95
CORPORATIONS		
Acklands 7½ 88	77	82
Alcan 9⅝ 91	104	106
Algoma 8¾ 91	99½	100
Bell 9⅜ 94	105	107
Do 9 89	105½	107½
Do 8 77	101	103
BC Tel 9¼ 90	105	107
Do 9⅝ 92	106½	108
Do 8¼ 89	83½	85½
Do 5 82	77¾	
CP Sec 9⅜ 90	101	103
CPR 8¾ 92	101	103
Cominco 8½ 91	98	99
Cons Gas 8¼ 91	97¼	97½
Dofasco 9 91	103	104
Gulf Oil 8⅝ 73	104½	105½
Husky 6¾ 87	83	85
Impl O 8½ 88	104	106
Intl Nkl 9¼ 90	105	106
Mar Tel 9¼ 90	104	
Noranda 9¼ 90	103	105
NC Gas 9⅝ 91	101	103
Pac Cen 8½ 94	97	99
Royal Bk 7 91	97½	98
Scurry 7¼ 88	94	96
Steel 9½ 90	105	107
Traders 9⅝ 74	102	104
Tr Cda 5 89	92	94
Do 9⅝ 90	102½	103½
Wstcst 8 91	101	101½
Do 7½ 91	117	119

Exceptional Opportunity in Prestige Business

Awaits you if the challenge of a profitable business opportunity is appealing to you. You are invited to attend a vital Management Opportunity Seminar conducted by an established Canadian firm.

There is no limit to the heights of success you can achieve in this dynamic, Canadian business venture. Incomes well above average are common, and a small investment can secure lucrative profits. The details of this prestige, ground floor opportunity will be discussed at the seminar. You will meet the company's top executives and discover if you qualify for a prestige position in the rapidly growing motivational training industry. Newly accepted members of the corporation will deal with top level businessmen on an equal footing.

In addition to discovering your opportunity for excellent profits in this vital business, you will have the chance to become personally motivated to attain greater achievements yourself while you help executives realize more of their own potential.

Call Mr. Keith Bergh (604) 494-1338 collect, or write P.O. Box 309 Summerland, British Columbia, to make reservations. Space is limited, so you must call now.

Skyline Hotel, 303 No. 3 Road, Richmond, British Columbia, Thursday, May 27, 3-9 p.m.

It's Delicious!
POOR BOY LUNCHEON
(Self-Serve 12 'til 2 Mon. to Fri.)
Choice of hot plate and Beverage.
99c
McPHERSON
Seafood and Steakhouse
Centennial Square — 386-4741

Britain Key Factor For Plywood

VANCOUVER (CP)—The Council of Forest Industries of British Columbia announced Monday an agreement which would permit B.C. plywood into continental European markets duty-free for the first time if the United Kingdom joins the European Common Market.

Council president G. L. Draeseke told a news conference the agreement opens up new future market opportunities in the common market countries and maintains the important British market.

The opportunity is, he said, that continental countries which do not now use frame construction for houses — in which B.C. softwood plywood is an important element — might turn to it for lowered housing costs, using B.C.-produced materials above and beyond their own production.

★ ★ ★

European countries produce mainly hardwood plywood which has uses other than in housing construction. B.C. exports of softwood plywood to the U.K. in 1970 were valued at $24.7 million.

B.C. plywoods now have a five-per-cent duty into the U.K. and a 13-per-cent duty into Europe. The new agreement means that plywood would no longer pay the 13 per-cent duty but that "zero duty tariff quotas will be opened" for it, Draeseke said.

The agreement says the size of the quotas "will be decided annually when it has been established that all the possibilities of supply from producers within the enlarged common market community will be exhausted in the current year."

INTERIM LISTINGS

MONDAY

	Bid	Ask			
Achron	18	20	Javlin	179	185
Alakon	20		Joy M	95	100
Allair	15	20	Juniper	15	16
Alvila	10	12	Kelgin	22	23
Amalg R	07		Kalver	25	30
Amber R	48	49	Komo E	12½	18
Anchor	17	22	Lamac	07	18
Anglo B	36½	42	Law Riv	47	48
Anglo W	16	17	Low Val	09	10
Anmar	07	08	Lucky St	09	
Arcadia	17		Manor	28	28½
Athena	61	70	Marlex	91	94
Babine I	23	29	Meteor		26
Bonnet	25	30	Midnit	08	09
Brwster	70		Molie M	35	
Bufalo	26	32	Moly W	14	
Bringtn	82	84	Monrch	10	10½
Calix	08	09	Montna	12	14
Clmark		20	Morsby	21	25
Can Bse	70	71	Moroco	11	16
Crdwell	65	72	N Gld St		35
Carolin	40	45	Newm D		190
Centex	18	19	Nrth Is	40	50
Chaparl	26	27	Ortega	12	13
Cinola	11	12	Pn Oils	14	15
Citex	14	16	Payette	12	18
Clvland	07	07½	Payco	08	09
Condor	17	18	Pinex	37	38½
Concord	15	20	Rackla		15
Conoc Sil	45	46	Rayore	40	45
C Queen	15	18	Reco	20	25
Cosmic	74	80	Red Met	18	20
Cream S	41	45	Rchwd	300	305
Dalex	16	18	Rmrock	25	27
Drkhwk	30		Rocket	11½	15
Darsi	25	29	Smson M	10	12
David		40	S Jacint	05	10
Del Krk	16	19	Seton L	28	29
Demsey	30	40	Shasta	68	70
Derby	70	80	Sheba	20	
Donna	14	17	Shawnx	26	35
Dorita	40	46	Sherr L	07	10
Dynam	44		Silmnc	46	50
Eagle R	70	75	Sivcup	12	22
Echo B	50	53	Slv Spring	98	100
Empror	18	20	Solomn	75	80
Frborn	09	11	Spa M	09	12
Fawn B	09	10	Spectro	40	42
Fed M	78	80	Spclrs	50	54
Gary M	20½	25	Spenho	13	15
Giant M	23	25	Stelako	28½	29
Gibex	77	79	Sunrise	14	20
Glen Cop	20	24	Swim Lk	49	50
Glnlyon	19	22	Tanely	10	15
Gold Gte	17	19	Teknol	33	35
Gt Slve	12	17	Topty Crs	15	20
Grnmac	17½	18	Trs Col	27	
Gulf Tit	21		Try Slv	44	45
Hane G	20	28	Tyee Lk	35	44
Hertz I	50	55	Univ Pet		16
Highl Ld	26	39	Univex	55	63
High Mrc	21	25	Vargas	39	40
High Vly	14	15	Vasflod	06½	09½
Holbrg	10½	11½	Victor M	44	48
Honda	68	80	Whlsw	39	42
Hub Mng	20	25	White R	23	29
Hunt Bas	13	15	Witesail	10	20
Imp Met	28	30	Wolast L	34	
Imp Wt	03	07	Yreka	24	25

'New Round Of Inflation'

By AB KENT

Another round of inflation, aided by government overspending, is in the offing for Canadians, says G. Arnold Hart, chairman and chief executive officer of the Bank of Montreal.

Interviewed in Victoria, where the bank's executive and board of directors had Premier Bennett to lunch Monday to mark the B.C. entry to Confederation 100 years ago, Hart said government is ignoring advice from the private sector in attempting to cure economic problems.

He and president Leonard Walker said people in the financial business across the country see another bout of inflation in the offing while unemployment from the last "cure" remains rife.

NOT A REMEDY

But new controls on costs and incomes are no remedy: "wage and price controls would be the last battery in the arsenal" of anti-inflation measures, and are "awfully hard to administer."

"Any number of people have been urging a tax cut, but h (Finance Minister Benson doesn't seem to gt the message. It's private enterprise that develops the economy," Hart said.

The bank chairman said government should do more medium and long-term planning of programs and expenditures to spread spending more evenly, and perhaps some of what is being spent now should be given up.

Universal medicare is "a great worry," Hart said. "It's fine if you can afford it, and for those who need it, but there should be some kind of deterrent — the hospitals and directors can't cope with the load."

He expressed some alarm that this year's medicare bill will be around $440 million and next year's estimate is $550 million.

Asked if more people in business, finance and industry should be advising the government, along the line of the American system of government, Hart said that was "one thing in favor of the American system. They do reach out and take men from industry. It's being tried in Quebec and I'd like to see it done federally, too.

"There doesn't seem to be the rapport there used to be. They listen, but you come away with the feeling they are not going to do anything."

At a luncheon honoring the premier and Lieutenant-Governor Nicholson, Hart, on behalf of the bank, gave Bennett an inscribed silver gavel bearing the crests of the province and the Bank of Montreal.

OLDEST PENSIONER

Right up there with the Bank of Montreal brass at a centennial reception at the Empress Monday was the bank's oldest pensioner, Arthur Thompson, of Victoria.

Chairman G. Arnold Hart, president J. Leonard Walker and senior B.C. vice-president A. John Ellis took delight in introducing their guests to Thompson, who retired from the bank in 1932 after 47 years' service, mostly around Montreal.

Thompson, looking hale and hearty, had just played nine holes but didn't waver at the extra strain of a stand-up affair.

"I joined the bank in 1885, as a junior. We used to deliver the drafts, but they have messengers for that now," Thompson remarked.

He subsequently did virtually every other job the bank offered and no doubt today holds the record for longest, uninterrupted pension benefits.

How does he make out on a 39-year-old pension?

"The bank has been wonderful," Thompson said. "They have increased the amount regularly."

At the

FOUL BAY ROAD WILL KEEP NAME

A proposal by C. A. Anderson, of 2552 Chelsea, to rename Foul Bay Road after the Queen was turned down by Oak Bay and Saanich councils Monday night.

Anderson feels that "Foul Bay" is "rather distasteful sounding" and that either Queen Elizabeth Way or Queen Elizabeth Road would be more pleasing.

He is supported by another resident, Charles Nelles, 1999 Lansdowne, who describes Foul Bay as "an absurdity — we're two miles from Foul Bay."

UNANIMOUS

Saanich council voted unanimously to retain the street's name after Ald. Leslie Passmore said the historic name should not be changed.

Oak Bay council also voted, unanimously to retain the name unless, there was an overwhelming demand by residents for a change.

Ald. Brian Smith said that Foul Bay Road had a history to it and suggested that perhaps a scholarship could be raised instead to mark the recent royal visit.

Ald. John Goult noted that Foul referred to the type of anchorage in the bay and said the historic description should not be lost.

Ald. Shirley Dowell suggested that perhaps Oak Bay's proposed major recreation centre could be named after the Queen.

Foul Bay also goes through a portion of Victoria. Last Thursday Mayor Courtney Haddock had also expressed opposition to any change of name.

Pared-Down Pavilion Go-Ahead Given

Oak Bay council voted Monday to go ahead with pared-down plans for the Henderson Park Pavilion but won't build tennis courts in the park this year because of the lack of funds.

The whittled-down design for the pavilion was necessary because the lowest bid was $247,000; $66,000 more than estimated.

The deletion of the tennis courts means a saving of $23,000.

Items cut included $3,365 for concrete walks, a switch from steel to wooden door frames except in heavily-travelled areas, a porcelain drinking fountain instead of steel, and several mechanical items.

Also to save costs municipal workers will install such items as a water main, asphalt paving, concrete curbs and gutters, exterior catch basins and a sanitary line from Cedar Hill Road to the building.

Some items were added. These were $3,800 for underground wiring, $3,000 for a referees' room and first-aid room, and $550 for aluminum flashing on the roof.

Municipal engineer Geoffrey White was given approval to start on the outside work at the site.

In other business council:

- Approved expenditure of $5,491 for installation of storage space, five offices and a staircase in the basement of the new branch library.
- Agreed to have a sod-turning ceremony at the library site Friday at 2:30 p.m.
- Accepted a tender for $11,567 for kitchen equipment in the new senior citizens' centre.
- Referred a request from Oak Bay's recreation commission that a day-camp be run this summer to the parks and recreation committee. Ald. Shirley Dowell suggested that such a program might duplicate the Y camp.

"About a third of the children attending the Y camps are from Oak Bay," she said.

SNORER RATES SOLITUDE FOR OUTING

BARNSLEY, England (UPI) — The outing committee of the East Dene Working Men's Club has decided that Kacj Taylor must have a special room when the club goes to Margate this year — or not go at all.

The problem is that Taylor is a loud snorer — so loud, in fact, that he says he sometimes wakes himself up. Last year many club members complained they could not sleep because of all the racket.

Taylor says he does not mind having a special room. "I realize I am one of the world's worst snorers," he said.



YARMOUTH, Maine — Wesley Storer, 22, was never in the U.S. army and he had no combat training. But when his younger brother Glenn came home from Vietnam disillusioned with the war, Wesley decided to take his place on the front line. "We're not sure what happened or how it happened," the boys' father, Carleton Storer, said. "But Wesley decided that since he was not likely to be drafted, he ought to share Glen's service." So Wesley put on his brother's uniform and went to Vietnam in April in his place. The hoax was discovered when someone in his battalion reported a civilian in their midst.



GLENN



WES

KOBE, Japan — Employees of a small Japanese company not only save money by not smoking on the job, their boss pays them higher wages. **Chuichi Yoshioka,** 64, head of Yoshioka Kogyo, says he has been paying bonuses of $36 to $40 a month for three years to workers who do not smoke on the jb. The bonuses now go to all his 45 employees. Smoking one cigarette takes about five minutes, Yoshioka says and an average smoker spends 1,000 minutes a month smoking. The bonus is for an additional 1,000 minutes on the job in the factory, which makes instruments and tools.

VANCOUVER — **John Melville McEwen,** 60, of West Vancouver followed in his sons' footsteps Monday by joining them in the practice of law as he was formally admitted into the Law Society of B.C. McEwen ran his own agricultural feed business in Burnaby for nearly 20 years, keeping it going all through law school until he graduated and began articling in April, 1970. His sons, **Anthony,** 30, and **David,** 27, are in private practice in Vancouver and Abbotsford, but the senior McEwen will join the legal department of B.C. Hydro.

Mexican Students Looking for Homes

Seven Mexican students, ages 11 to 16, need homes with Victoria families from July 6 to Aug. 31.

The students are participating in the International Students' Exchange Program operated in co-operation with the Intercambio Internacional de Estudiantes.

Llona and Casey O'Gorman of Victoria (phone 477-2615) who are arranging the placing are looking for homes with children the same age as the Mexican students.

Host families provide the visitors with board and room and the students are expected to fit into the household routine and take part in the daily life of the family, said Mrs. O'Gorman.

The purpose of the program is to acquaint young people from Mexico, Central America, Canada and the U.S. with life in each other's countries.

3 CITY STUDENTS

At the same time the seven Mexican students arrive three Victoria students will be on their way to Mexico to make their homes for the summer with families there.

The Victoria students are Lisa Purves and Heather Purves of 4531 Bissenden and Michael Scott-Harston of 2505 Cotswold.

All seven of the Mexican students who are coming to Victoria have some understanding of English and hope to improve their knowledge during their stay, said Mrs. O'Gorman.

The visitors are Monica Rosenblueth, 13, the youngest in a family of four children, and a reading and swimming enthusiast; Victor Payro, 11, who is interested in football, basketball and swimming; Juan Carlos Lavin, 13, who likes football and prefers to live in a suburb or small town; Fernando Esteban, 13, who plays the guitar, likes football and basketball and wants other children to play with; Jose Manuel Velasco, 14, who likes sports, chess and cards and would like to live on a farm; Francisco Javier Peredo, 16, a Boy Scout, interested in camping, sports, collecting stamps and coins, and music; Fernando Sanchez, 16, who plays sports, and likes parties and modern and classical music.

Mrs. O'Gorman said she is making a particular plea for summer homes for the two 16-year-old boys. Older children are usually more difficult to place than the younger ones.

Canadian Club Meet

Delegates from all over Canada will attend the three-day biennial Canadian Clubs' convention June 6 to 8 to the Empress Hotel.

About 100 visiting delegates are expected, said H. A. Powell, of the Men's Canadian Club of Victoria.

Vancouver Sun publisher Stuart Keate will discuss the question Can a British Columbian Find True Love in Canada at the convention dinner June 7 at 7 p.m.

Premier Bennett will welcome the delegates and act as host at the dinner.

On Wednesday the delegates will be entertained at a reception at 4 p.m. at Government House.

TRADE-A-TAPE at CORONA STEREO TAPE CENTRES
2340 Douglas 388-5811

IN VICTORIA YOUR FIRENZA DEALER IS EMPRESS PONTIAC BUICK GMC LTD.
DOUGLAS AT TOPAZ
382-7121

MINI OR MAXI SKIRTS
PLEATED OR PLAIN SKIRTS
KNIT OR PLAID SKIRTS
ANY SKIRT
Beautifully Sanitone Dry Cleaned
76c SAVE up to 99c
OFFER EXPIRES THIS SATURDAY
Individual DRY CLEANERS
MOTHPROOFING SPECIAL
Before storing your winter clothes, have them Sanitone drycleaned and we will mothproof them—
FREE OF CHARGE!
Sanitone Home Pick-up & Delivery 382-9141



Cascades of it!
A Cascade electric water heater keeps gallons and gallons in store — so, it's there when you need it. No waiting. Always hot. Reasonable cost. What more do you need? Easy payments? Put it on your Hydro bill. Where can you get one? Easy! Ask your dealer — *or call us.** We'll both say the same. Whatever the make, the Cascade symbol on your electric water heater guarantees performance!
Enjoy the Great Indoors
*Ask for Customer Advisory Service.
B.C. HYDRO

OAK BAY PLUMBING & HEATING LTD.
1971 Oak Bay
598-3308

Rawlings Plumbing & Heating
2657 Douglas
388-7311

Q LINE PLUMBING & HEATING
1678 Poplar
477-5114

NEWSPAPER ADVERTISING SELLS THE MOST

British Columbians are small car experts.
Here's one for the experts!
Firenza
GM's newest and lowest-priced little car.



You know what you want in your next small car.
Our new Firenza has it all!

Front disc brakes! Power brakes all 'round with discs in front. Standard equipment! Cars costing twice as much as Firenza can't offer that. So drivers of many big cars gladly pay extra for the extra advantages of power disc brakes. If they're good for big cars, think how confident you'll feel in our little car with the improved brake life and fade resistance of disc brakes up front. And the reassurance of having self-adjusting front brakes and corrosion-resistant brake lines and a dual master cylinder brake system with warning light. *All at no extra cost!*

Lots of power. How many cars in Firenza's class give you 94 gross horsepower? Or a 1975 c.c. overhead-cam engine that goes beautifully on regular, no-lead or low-lead fuels—and with lower exhaust emissions? Firenza puts all that in your grasp with a sporty four-on-the-floor standard transmission. And has a new three-speed automatic developed for Firenza available as an option.

We proved it! The new Firenza is one of the most thoroughly tested and proved cars on the market. It earned its Mark of Excellence the hard way at a GM proving ground so tough, so demanding you wouldn't believe. It checked out as a very strong, ready, willing and very able car. A *quality* car!

Safety & Anti-Theft It has a comprehensive safety and anti-theft package as standard equipment. Including a GM-developed energy-absorbing steering column with anti-theft column lock and an ignition key warning buzzer.

Standard luxuries. It has an upper-level ventilation system for quiet, comfortable, windows-up driving. It gives you surprisingly-generous room—most notably, extra legroom in front and extra hip and shoulder room in back. And it's one of the easiest-to-get-into cars for its size, anywhere.

Choice choices. You can choose from four Firenza models. A couple of two-door sedans, a four-door and a sweet little wagon so stylish people who never considered a wagon before love it as a "car with a 62.3 cubic foot trunk." All models have front disc brakes, 94 horsepower, full-coil suspension, front bucket seats, such rarities in its field as a full-size trunk, the convenience of an automatic choke and the sureness of rack-and-pinion steering. And it's proudly serviced by over 500 Firenza-Pontiac dealers all across Canada.

The Marked car. Firenza! A new economy import with all the quality and value of the Mark of Excellence—at GM's lowest price!

$2549*
*Manufacturer's suggested retail price for Firenza SE Estate Wagon excluding federal sales tax, provincial tax, municipal tax, licence and destination charges not included.

Seat belts work only when they're fastened.

Firenza. New at your Pontiac dealer's.

There's a great deal more to the Firenza story. So keep your eyes on this space. To be continued.
V-671

You may win up to $30,000!
Ask your participating Firenza-Pontiac dealer how you may enter GM's MONEYMILES SWEEPSTAKES.

SK Kmart

A Division of the S.S. KRESGE COMPANY Limited

TIRE & AUTO CENTRE

NOW

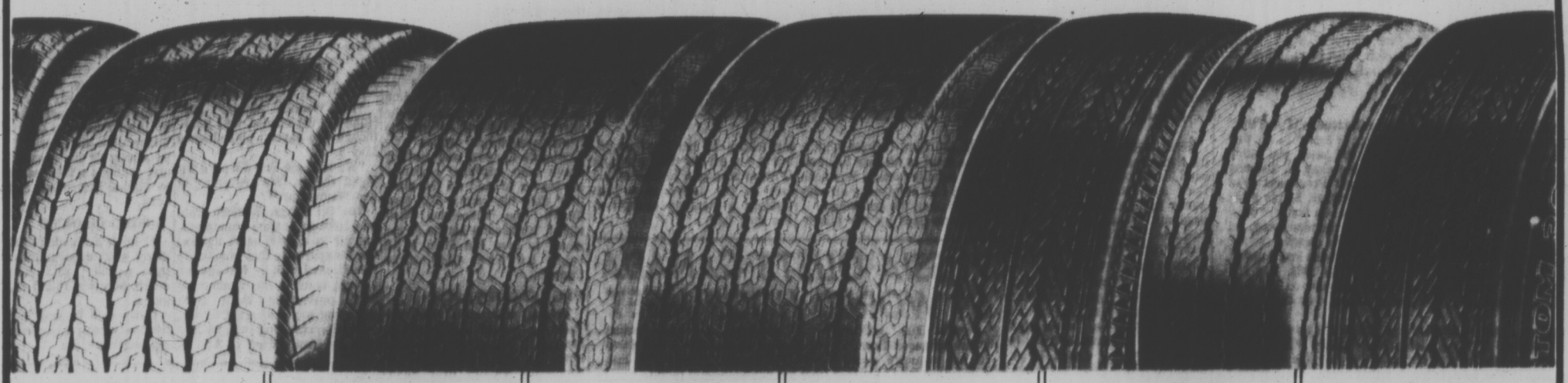
K MART TIRE & AUTO CENTRE GIVES YOU A TIRE DEAL THAT'S 2 WAYS BETTER THAN EVER

1 TOP QUALITY "NAME BRAND" TIRES AT DISCOUNT PRICES

Every Tire sold by K Mart Tire & Auto Centre carries a written Tread Wear guarantee for a specific number of months . . . PLUS a No Time Limit guarantee against road hazard and defects in workmanship for the life of the tread.

2 TREAD WEAR GUARANTEED IN WRITING

NO GIMMICKS - NO EXTRA CHARGES - OUR GUARANTEES ARE INCLUDED IN OUR DISCOUNT TIRE PRICES AND VALID AT ANY K MART TIRE & AUTO CENTRE ACROSS CANADA.



SPRINT G. T. 70 SERIES BELTED POLYESTER-FIBERGLASS	SAFTI-FLIGHT 78 SERIES BELTED 2+2 CONSTRUCTION	STAR-STREAK "78" 78 SERIES 4 PLY NYLON	PREMIUM 83 SERIES 4 PLY NYLON	PREMIUM SPORTS 83 SERIES 4 PLY NYLON	CUSTOM 83 SERIES 2 PLY NYLON
48 MONTH	48 MONTH	36 MONTH	30 MONTH	24 MONTH	18 MONTH
TREAD WEAR GUARANTEE FROM $26.98	TREAD WEAR GUARANTEE FROM $24.98	TREAD WEAR GUARANTEE FROM $20.98	TREAD WEAR GUARANTEE FROM $16.98	TREAD WEAR GUARANTEE FROM $13.98	TREAD WEAR GUARANTEE FROM $15.98

477-5113

Kmart UNIVERSITY HEIGHTS SHOPPING CENTRE
3986 SHELBOURNE ST., (SAANICH) VICTORIA, B.C.
OPEN 10 a.m. to 10 p.m. Mon. — Fri. Sat. 9 a.m. to 10 p.m.

CBS TELEVISION JOINS COVERAGE

UNUSUAL INTEREST CREATED IN U.S.

Hawks Relax With Golf, Favored to Win Cup Tonight

CHICAGO (CP) — Chicago Black Hawks traded in their hockey sticks for golf clubs Monday, but they will return to their familiar tools tonight for the deciding game in the Stanley Cup final.

Coach Billy Reay and many of the Hawks had previously been committed to play golf in a sports celebrities tournament honoring Jack Quinlan, former Chicago baseball broadcaster killed in an auto accident during baseball's spring training five years ago.

But today the Hawks have a team meeting set for noon, a light skate by some of the players—especially those who have seen limited playoff action—then the grand finale.

The seventh game against Montreal Canadiens set for Chicago Stadium at 7:30 p.m. CDT — 5:30 p.m. PDT — will bring the curtain down on the longest-ever National Hockey League season.

The Canadiens forced a deciding game with a 4-3 win Sunday at Montreal Forum to even the series at three games apiece.

No one is prepared to concede a home-ice advantage, but that's the way the series has gone to date. Chicago won the first two games here, Montreal took two at home, and in the two other games the clubs have each taken home-ice wins.

With the seventh and last game here, the oddsmakers have made the West-Division-champion Hawks favorites by about 8 to 5.

Tonight's game between Montreal and Chicago will be telecast on Channels 2, 6, 7 and 12 and broadcast on radio CBU (690) starting at 5:30 p.m.

NHL interest is booming in the United States during the current Montreal-Chicago final and CBS television network, which previously had confined its league coverage to Sunday afternoons, will be carrying tonight's game nationally in the U.S.

In addition, transmissions to independent stations in Boston, Philadelphia, St. Louis and the Minneapolis-St. Paul areas have been confirmed with the possibility that one or two other stations will join the hookup.

"It's fantastic the number of telephone calls we had after Sunday's game to carry the seventh game nationally in the U.S.," an NHL spokesman said Monday.

The Canadiens flew into Chicago late Monday afternoon after a light skate at the Forum earlier in the day. The team booked into its usual haunt for the playoffs, a motel near O'Hare International Airport.

More than 3,000 greeted the Chicago team's chartered flight on its arrival here Sunday night.

Centre Stan Mikita summed up the players' feelings Monday with assurances there was no way the puck would bounce in favor of the Canadiens tonight as it did in Montreal Sunday.

"A couple of bad hops (in the third period) beat us. . . . But we can't be worrying about that in the seventh game. If we play the same game in the Stadium, we'll win."

Mikita was referring to bounces that set up the tying and winning goals by the Mahovlich brothers, Frank and Peter respectively.

BILL WALKER



The weekend in review, or let's hear it for Reg Clarkson. He identified himself Sunday as a man of the people. Besides, he reinforced his status as a golfer, maybe a better one than he has been given credit for.

Clarkson Sunday moved into the Times Island Match Play Open golf final. He did it with relish, too, for a humbled majority. For here was a weekender who knocked off a professional. It was Mr. Middle Victoria making his pitch. Norm Boden, a former champion, went one down at the first hole, and was never closer than that thereafter.

The crunch that is supposed to separate the greats from the also-rans came on the 27th hole. Once four up, Clarkson had lost two in a row, the 24th and the 25th. Besides, Boden had just knocked in a 16-foot putt for a par on the 205-yard 27th. Clarkson was faced with one of almost equal length.

There was no hesitation. Just a smooth stroke. "Plop". The ball was in the cup. Boden's temporary advantage was over. Clarkson had survived. He had passed the test. That was the key hole, or as a spectator remarked:

"He won't quit. Boden will have to beat him."

But if Boden thought he had seen the best of Clarkson on that putt, he was in for yet another shocker. On the 32nd Boden had a six-inch putt for a par. Clarkson was about 20 feet away. Surely now Boden could cut the deficit. Not so. Clarkson putted through the debris caused by the storm and into the cup to save the hole. It was Boden who now was shaken. He bogeyed the next two holes and the match was over. Now Clarkson gets to meet another professional, Bill Wakeham, in the final.

Wakeham, another professional, and a more famous personality, had an easier time in his match. But only after lunch. In the downpour of the morning, 16-year-old Bob Beauchemin proved again that he has a great future. He took a one-hole lead over Wakeham.

In the afternoon, however, the inexperience of youth went to work against him with disastrous results. Besides, he had three putts that stopped on the lip of the cup. Beauchemin's main failing was his anxiety to play the shot. It was his first major experience before a gallery, too, which didn't help the cause. But he will be heard from. With a swing like he's got, there is no doubt.

Sunday's match-up should be a dandy. Wakeham, on experience alone, should win. But Clarkson won't scare easily, if at all. Ask Ron Cush, Ken Nott, Rick Kent. They all had him beaten — or thought they had, on his way to the final.

●

Meanwhile, back in Baltimore, when Canonero II won the Preakness, as the story said, "all hell broke loose" . . . If this wasn't one of the best horse races of the year, you can't disprove it by Eddie Maple. He was the jockey on Eastern Fleet, a colt which ran the second fastest Preakness ever run. The fastest was by Canonero II, the winner. Maple said: "My horse didn't stop; the other horse just ran faster." Now if the South American invader is to be a wonder-horse, he must win the Belmont, third jewel in the triple crown.

Can he do it? Who knows? Others have tried and missed. Other good ones. Majestic Prince failed in 1969. But the Frank McMahon colt was sore-legged and not at his best either when he tried. The last horse to do it was Citation in 1948.

There was no doubt about the condition of Canonero II on Saturday. Jockey Gustavo Avila said simply "It was no race," even though the translation came out like Canonero II's life history. The interpreter was that happy. He answered questions that weren't asked.

The Venezuelan contingent was just as great as their pride and joy. One kissed the ground, others danced on the track, another broke into song on national TV. It was sheer delight. In the Kentucky Derby, the Venezuelan victory party lasted until the following Wednesday. This one may last until June 5. That's when they run the Belmont.

How will Canonero II do?

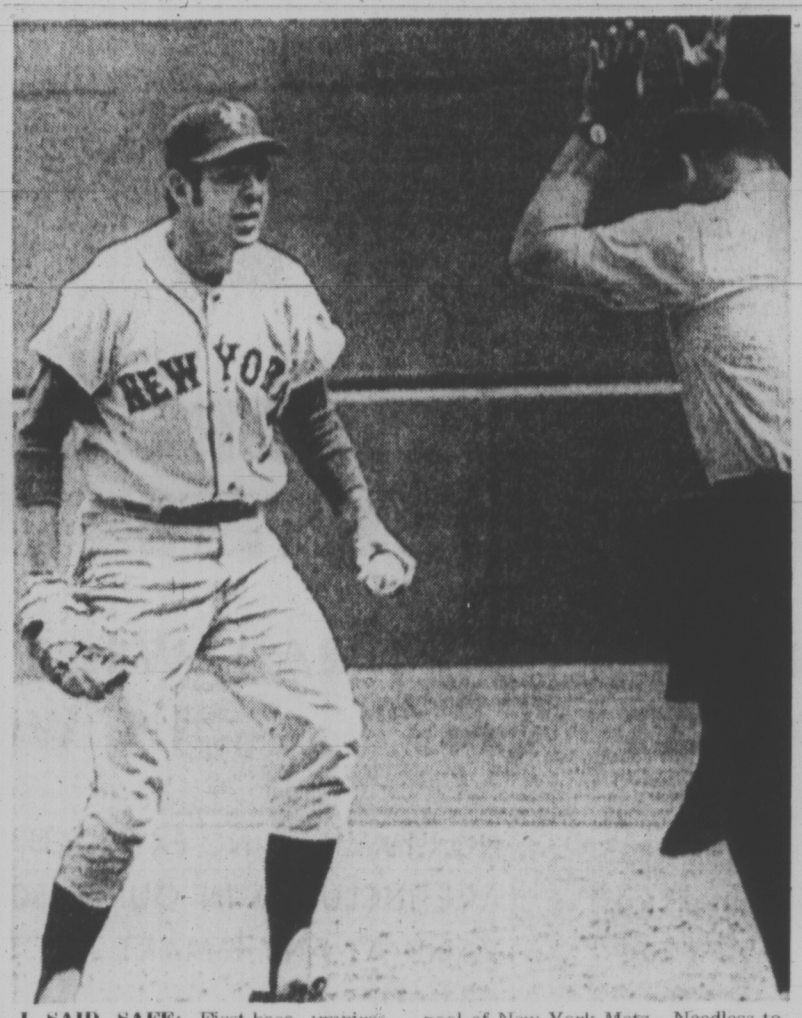
Best answer of all was the trainer's quote, which came on a later broadcast, Juan Arias said: "Now, maybe they will quit making fun . . . they laugh a little in Louisville . . . they laugh a little in Baltimore. I don't think they will laugh in New York . . ."

●

Then there is that continuing fuss on the National Hockey League front which concludes tonight. How can anyone honestly predict a winner. The two clubs are evenly matched, and if Chicago Black Hawks appeared as if they should have won on Sunday in Montreal, you can't prove it by the Mahovlich brothers. They simply took over, and were great.

But then so was Jim Pappin of the Hawks. His first goal Sunday was a joy to behold, and his second wasn't bad either. But to no avail, finally.

Still, it must be clear that the two key players throughout the series have been Tony Esposito in the Chicago nets, and goalkeeper Ken Dryden for Montreal. It's too bad there has to be a loser. For between them they have made it a series to remember. In this book.



I SAID SAFE: First-base umpire David Davidson makes his point clear to pleading first-baseman Ed Kranepool of New York Mets. Needless to say, Kranepool lost the argument. (AP Wirephoto)

Garr's Two Homers Too Much for Mets

By The Associated Press

Ralph Garr of Atlanta Braves was standing on the corner watching the baseball go by.

"Yep, I just watched the ball from the batter's box after I hit it," said Garr, who is nicknamed Roadrunner for his blinding speed. "I knew it was out of the park — but I was afraid it might go foul."

The reason for the freeze, Garr said, was that he wanted to conserve his energy—in case the ball was foul "and I would need all my strength to run on the next ball."

But his fears were groundless. The ball sailed into the left-field fair territory and gave the Braves a 4-3 victory over New York Mets in the 12th inning Monday night.

Earlier, Garr tied the game with a two-out home run in the 10th inning.

EXPOS EDGED

In other National League games, Pittsburgh Pirates beat Montreal Expos 6-5; Philadelphia Phillies turned back Cincinnati Reds 3-2 and Houston Astros beat San Diego Padres 2-0.

Garr's game-winning shot came off reliever Ron Taylor, the Toronto native, but he said it wasn't as memorable as the one hit earlier off New York ace Tom Seaver.

"It was a good pitch," said Garr, "I had no business hitting it out of the park. If he threw it 100 times, I'd never hit it out again. . . ."

Garr not only made timely hits, but timely catches as well. He made two robberies of drives in the outfield, including Bud Harrelson's long belt up the alley in left-centre, which the Roadrunner simply outran.

Orlando Cepeda was another brave hero, stroking a homer off Seaver to lead off the ninth that tied the game 2-2. New York's Don Clendenon than ripped his second homer of the game to give the Mets a 3-2 bulge before Garr came through.

PIRATES COME BACK

Roberto Clemente, who unloaded a homer in the eighth, cracked a two-run triple in the ninth to give Pittsburgh a come-back victory over Montreal.

In the American League Tom Hall came out of Minnesota Twins' bullpen in the ninth inning and struck out three successive pinch-hitters, stranding the tying run on third base and saving a 3-2 Minnesota victory over California Angels.

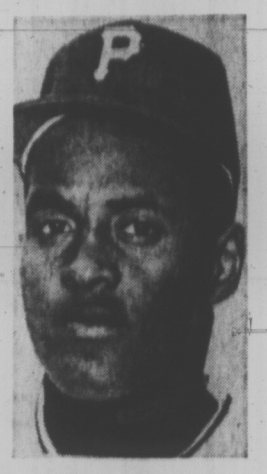
The 155-pound fireballer, working in relief of Bert Blyleven after singles by Ken McMullen and John Stephenson put the Twins in a deep hole with nobody out, fanned Billy Cowan, Ken Berry and Jim Fregosi to end the game.

Elsewhere in the American League, Boston Red Sox nipped Detroit Tigers 3-2, New York Yankees downed Baltimore Orioles 6-3 and Cleveland Indians beat Washington Senators 6-3.

At Anaheim, the Twins overcame a 2-0 California lead on George Mitterwald's two-run homer and Jim Nettles' run-scoring single in the fifth inning.

Blyleven, nicked for two unearned runs in the second, went on to strike out 12 and stymie the Angels on five hits until the ninth, when McMullen stroked a leadoff single and raced to third on Stephenson's single.

Hall then came on to snuff out the rally.



ROBERTO CLEMENTE . . . triple sinks Expos

Oil King Boss Promises Win

QUEBEC (CP) — Bill Hunter, general manager of Edmonton Oil Kings, has a promise for followers of his junior hockey team: They're going to win the second game of the Memorial Cup playoff series Wednesday night.

Hunter made the vow shortly after his team was defeated 5-1 by Quebec Remparts in the first game of the best-of- three series to determine the No. 1 first-level junior A hockey team in Canada.

"We weren't sharp," said Hunter. "We needed that game though. We haven't played since May 5.

"We will see Wednesday night, though. We are going to win Wednesday."

The Oil Kings, Western Canada Hockey League champions, got off to a good start against the Remparts as they constantly forechecked the fast-skating Quebec team in the opening period, preventing them from mounting any concerted attack.

The forechecking paid off in a goal by Dan Spring at 4:08 of the opening period, with the Oil Kings' Dave Kryskow in the penalty box serving a high-sticking infraction.

Spring banked a shot off a skate past Quebec goaltender Michel Deguise, just 25 seconds after Kryskow was sent off.

But the Remparts, described by Hunter as "the best skating junior club in Canada," came on strong in the second period and grabbed a 2-1 lead on goals by Michel Briere and Andre Savard.

MISSED CHANCES

"I think Edmonton missed too many good opportunities in the first period," said Remparts' coach Maurice Filion after the game.

Filion said he was impressed by the strong forechecking of the western club.

Paduano Feature Dish In Lunch-Box Special

NEW YORK (CP) — Before the fight, Paddy Noonan and his band blared out with When Irish Eyes Are Smiling. But afterwards the Italians did all the laughing because Donata Paduano punched his way to victory over Bobby O'Brien in Madison Square Garden.

Paduano, 22-year-old Italian-born Montreal fighter, came on strong in the last half of the fight to win a close, but unanimous, 10-round decision in his professional debut as a middleweight.

O'Brien, a 25-year-old stringbean from Long Island, was billed as Irish Bob O'Brien, and before the fight in Madison Square Garden's Felt Forum Paddy Noonan and his band performed with young tap dancers. It was part of the Garden's new punch-and-lunch program: A box lunch could be obtained in the arena.

EARLY SMILING

But those Irish eyes were smiling in the early going.

Paduano, usually a slow starter, seemed lost in the shuffle in the first four rounds as O'Brien connected at will with left-right combinations. Paduano seemingly had no defence against O'Brien's aggression as the Irish faction in the Garden lived it up.

But near the end of the fifth round, the tide of battle turned and Paduano started catching the onrushing O'Brien with lightning combinations. Now it was O'Brien who was the bewildered one.

BECAME UNCONFUSED

The trend continued for the next two rounds. But the eighth round was something else.

The confused O'Brien became unconfused and the two fighters went at it hammer-and-tongs for the full three minutes. But that proved to be the turning point in the lively scrap as O'Brien was not the same thereafter.

Paduano came out loaded for bear in the ninth round and caught the tired O'Brien with a savage right to the jaw followed by an equally-jarring left hook and had him staggering all over the ring when the bell rang.

Paduano kept up the blistering attack in the final round, but somehow the wobbling O'Brien managed to stay on his feet as the crowd gave both fighters a standing ovation at the final bell.

RUSSIA OUSTS CANADA IN WORLD HOOP MEET

RIO DE JANEIRO (CP-Reuter) — The Soviet Union trounced Canada 94-44 Monday to qualify for the finals of the women's world basketball championships. The loss eliminated the Canadians from the championship round.

The win left the Russian team with four points on two wins and the Canadians, beaten 59-50 by Cuba Saturday, with no points after losing both qualifying games.

Canada had been placed with Russia, Cuba and Argentina in Grup A in the qualifying play and the top two teams in each group advance. Cuba also won both its games in the qualifying round to join the Russians in the final round.

Also in the final round, which starts Wednesday in Sao Paula, will be South Korea, France, Czechoslovakia, Japan and Brazil, the host country.

Swanson Pitches One-Hit Shutout

Bob Swanson hurled a one-hit shutout and Harv Stevenson supplied much of the batting power Monday as Bate Construction blanked Seaboard Construction 5-0 in Victoria Major Men's Softball League action at Central Park.

Stevenson connected for a two-run single in the first inning and then blasted out a solo home run in the second frame. George Banks also hit a solo homer in the second inning to Give Bates a 4-0 lead.

Don Lancaster singled in Doug Boden for the final run in the fourth frame.

Glen Bullen, the losing pitcher, allowed seven hits and struck out nine batters.

	W	L	Pct.	GBL
Bate Construction	5	2	.714	
Seaboard Construction	3	3	.500	1½
Strathcona Hotel	1	4	.200	3

Bate Construction 202 100 0— 5 7 0
Seaboard Construct'n 000 000 0— 0 1 1
Bob Swanson and Bill James; Glen Bullen and Paul Morrison. George Banks, Harvey Stevenson.

Argentinians Collect Draw

VANCOUVER — The touring San Fernando field hockey club from Buenos Aires, which will face a Vancouver Island representative team at Victoria's Royal Athletic Park on Thursday, played to a scoreless draw Monday with the B.C. Presidents XI, a composite squad from the Vancouver area.

Both teams played a strong defensive game with Harry Preston and Davey Kellett standouts for B.C.

Rich Offer For Canonero

BALTIMORE (AP) — The offers for Canonero II continue to increase.

A $4 million bid for the $1,200 yearling, surprise winner of the Kentucky Derby and Preakness, was reported Monday at Pimlico.

Meanwhile, it was reported that the Venezuelan government was interested in buying the horse to spur interest in breeding in South America.

BASEBALL SCOREBOARD

AMERICAN LEAGUE

Eastern Division

	W	L	Pct.	GBL
Boston	21	11	.656	
Baltimore	19	14	.576	2½
New York	16	14	.500	5
Detroit	16	16	.471	6
Washington	15	20	.429	7½
Cleveland	13	20	.394	8½

Western Division

	W	L	Pct.	GBL
Oakland	25	14	.641	
Minnesota	19	17	.528	4½
Kansas City	18	19	.486	6
California	18	20	.474	6½
Milwaukee	14	18	.438	7½
Chicago	13	20	.394	9

Cleveland 103 000 110— 6 11 0
Washington 000 101 001— 3 7 0
Dunning 3-2, Hennigan (9) and Fosse; Bosman 2-5, Gogolewski (6), Janeski (7), Pina (9) and Casanova. Home runs: Cleveland — Lowenstein (3rd), Harrelson (3rd). Washington — McGraw (4th), Casanova (3rd).

Detroit 000 200 000— 2 9 2
Boston 100 020 00x— 3 7 1
Chance 0-6, Timmerman (7) and Freehan; Culp 4-2, Tatum (8), Lyle (9) and Josephson. Home run: Detroit — Horton (9th).

Baltimore 000 100 020— 3 7 3
New York 210 100 02x— 6 9 0
Dobson 2-3, Jackson (5), Hardin (7), Richert (8) and Hendricks; Stottlemyre 4-1, Aker (8) and Munson. Home runs: Baltimore — Hendricks (1st); New York — White (7th).

Minnesota 000 030 000— 3 7 1
California 020 000 000— 2 7 1
Blyleven 4-4, Hall (9) and Mitterwald; May 3-3 and Stephenson. Home run: Minnesota — Mitterwald (1st).

PACIFIC COAST LEAGUE

Portland 6, Hawaii 1.
Tacoma 2, Salt Lake 0.
Spokane 5, Phoenix 3.
Eugene 11, Tucson 8.

NATIONAL LEAGUE

Eastern Division

	W	L	Pct.	GBL
New York	21	12	.636	
Pittsburgh	21	14	.600	1
St. Louis	20	15	.571	2
Chicago	18	17	.514	4
Montreal	13	14	.481	5
Philadelphia	11	22	.333	10

Western Division

	W	L	Pct.	GBL
San Francisco	27	10	.730	
Atlanta	18	18	.500	8½
Los Angeles	18	19	.486	9
Houston	17	19	.472	9½
Cincinnati	13	22	.371	13
San Diego	10	23	.286	16

Philadelphia 001 001-010— 3 6 1
Cincinnati 000 101 000— 2 6 0
Bunning 2-6, Brandon (9) and Ryan; Merritt 6-5, Carroll (9) and Bench. Home runs: Philadelphia — Bunning (1st), Ryan (2nd); Cincinnati — Rose (3rd), Bench (13th).

Montreal 401 000 000— 5 7 0
Pittsburgh 002 000 022— 6 12 0
Morton, Marshall 0-1 (9) and Bateman; Walker, Nelson (4), Briles (6), Grant 2-1 (8) and Sanguillen. Home runs: Montreal — Bailey (2nd); Pittsburgh — Clemente (2nd), Robertson (6th).

San Diego 000 000 000— 0 4 1
Houston 010 000 01x— 2 8 2
Roberts 3-3, Severinsen (8) and Cannizzaro; Wilson 4-2 and Hiatt.

New York 200 000 000 100— 3 11 1
Atlanta 010 000 001 101— 4 9 0
Seaver, Frisella (10), Taylor 1-1 (11) and Grote; Stone, Upshaw (8), Priddy 2-1 (10) and Didier. Home runs: New York — Clendenon (4th and 5th); Atlanta — Boyer (3rd), Cepeda (11th), Garr (3rd and 4th).

INTERNATIONAL LEAGUE

Tidewater 6, Charleston 5.
Richmond 9, Louisville 3.
Toledo 7, Syracuse 6.

JOHNSON WINS . . . . . SINGLE SCULLS

Lakers Retain Crowns

SHAWNIGAN LAKE — Shawnigan Lake Boys' School again left none of the silverware for rivals by collecting all three titles at the 10th annual International Rowing Regatta on Saturday.

Shawnigan Lake has won the three titles — regatta, B.C. high school and independent schools — for the past 10 years.

The host school finished with 67 points in the 10-school meet, 26½ more than runner-up Lakeside of Seattle. Brentwood College was third with 14 points, St. George's of Vancouver and Green Lake of Seattle finished in a fourth-place tie with six points, Sentinel of Vancouver was sixth with four points, Lord Byng of Vancouver placed seventh with two points and Overlake of Seattle came eighth with half a point.

Shawnigan caputured seven of the 10 trophies presented while Lakeside collected two and Brentwood, one.

Ian Johnson of Shawnigan won the 1,500-metre single scull race in six minutes and 46 seconds and will represent B.C. at the Canadian championships in St. Catharines, Ont., later this months.

The Shawnigan heavyweight varsity fours won the 1,500-metre event in 5:38.0 and will also be travelling to St. Catharines.

Although Shawnigan won the eight-oared event, Sentinel was chosen to represent B.C. in the eights at the Canadian championships because of previous good racing times. One organizer explained that Sentinel was chosen "as a compromise move" to give greater selection on the B.C. team.

Yankowski Sets Pace In Opening-Game Win

John Yankowski helped stake Greaves Movers to an early lead, which survived a last-inning assault by Al's Home Service and produced a 6-4 victory in the season-opening Senior Amateur Baseball League game Monday at Royal Athletic Park.

Yankowski scored a run in the first inning, batted in another in the second, then drove in two runs and stole home in the fourth frame as the Movers grabbed a 5-0 lead.

Rick Cooke held Al's scoreless until the seventh inning when three bases-on-balls, a two-run single by Russ Holmes, a run-scoring single by Terry Strandlund and a grounder by Dave Wallace accounted for the four Home tallies.

Greaves Movers 110 310 0— 6 6 3
Al's Home Service 000 000 4— 4 4 2
Rick Cook and Tom Robertson; Tom Holmes, Terry Strandlund (4) and Chris Hall.

BOMBERS SIGN JONAS

WINNIPEG (CP) — Quarterback Don Jonas has agreed to contract terms offered by Winnipeg Blue Bombers of the Western Football Conference.

GARY PLAYER'S GOLF CLASS: The elastic tip





TEE TOPICS

By Ernie Fedoruk

It's impossible to say what Bob Beauchemin's second thoughts were following his loss to Bill Wakehame in Sunday's Times Vancouver Island Open semi-finals at Uplands.

Wakehame was the betting choice, but the hunch players leaned heavily towards the 16-year-old Gorge Vale junior and tournament medallist. The favorite prevailed, 5 and 4, after being one down when they paused for lunch.

If Bob starts thinking about his match again, he might do well to study his pace. He lost it abruptly, and his one-up advantage quickly turned into a six-hole deficit.

He hurried his shots and rushed his putts. At times, he was belting fairway shots while the crowd was still moving into viewing position around him. It seemed as if he wanted to make it a two-hour game.

His haste completely disrupted the finesse he had shown over four previous weekends.

It showed on the 20th hole. Wakeham, having won the 19th to square the match, went down in the regulation four strokes. Beauchemin was left with a four-footer for his par and a hole-saving half.

He stepped up quickly, tapped the putt, and missed. Beauchemin fell behind for the first time, and never recovered.

This doesn't mean he should dawdle five minutes over one short putt, because that's not his style either. Rather, he should find a pace that suits his temperament. When he finds it, he'll soon have another chance to take another whack at Mr. Wakeham.

Pacing is included in the lengthy chapter entitled "experience."

★ ★ ★

The first Inter-Club League pairings came out Monday and produced a few surprises. Vaughan Trapp's name was missing from the Victoria lineup while Gorge Vale intends to go without Al MacLeod.

Vaughan was away for most of the past week, but the big reason he won't be playing Wednesday is a conflict of shifts in the Oak Bay pro shop.

MacLeod's ommission is a greater surprise than Beauchemin's absence, or Trapp's. MacLeod has been a consistent point-winner for Gorge since competition began. During the 1968 and 1969 campaigns, MacLeod won 11 to 12 matches.

Part of the problem, apparently, has been one of communication. MacLeod teaches in Duncan.

Most of the clubs have indicated they plan to shy away from juniors, since the teen-agers have their own inter-club league. At least, that's the way the unwritten rule read.

So Gorge Vale left off Beauchemin, but Colwood included Sid Murdoch.

★ ★ ★

It's old, but re-discovered, and I still like the story they tell about Sam Snead.

The portly, well-to-do club member watched the Slammer for several minutes on the practice fairway. When the chance came, the galleryite moved in to solicit advice from the master on the problem of holding the green with long iron shots.

"Mr. Snead, how do you stop those 210-yard 2-irons?" he asked.

"How far do you hit a 2-iron?" Sam asked.

"About 160 yards."

"Then," Sam wondered, "why do you want to stop it?"

★ ★ ★

SHORT CHIPS: Sunday's stormy conditions hit Victoria Golf Club hardest . . . The Oak Bay course lost both the eighth and ninth tees . . . Both had been re-seeded and had been coming along nicely . . . The waves washed away all of the spring's labor . . . Hole-in-one celebrant Sunday was Gorge Vale's Vern Spence . . . He canned his tee shot on the par-three 14th while playing in a foursome with Maury Vollet, Ernie Oiverl and Terry Moody . . . Isobel MacGillvray and Vic Henderson captured top honors in the spring mixed twoball tournament at Cedar Hill . . . Runnersup were Laurie Genn and Greg Barnes . . . Amateurs who hope to play in the Cedar Hill Open (May 29-30) might be in for a disappointment if they don't get their entries in this week . . . At the rate they are pouring in, Bill Goldsworthy figures the limit of 200 will be reached by the weekend.



HELEN YOUNG
. . . leads ladies

AROUND OUR SHORES

By PAT DUFOUR

Stormy Chase for Lipton Trophy

Gale-force winds threw a whammy into the works Sunday when local boats raced off Victoria in competition for the Sir Thomas Lipton Trophy.

About a third of boats in the fleet threw in the towel and abandoned the race; among them being Tom Loney's Hammerhead, Steve Merriman's Vandal, Ron Saunders' Irrawaddy, Gordie Nickells' Redskin, Hugh Bacon's Marijo and Claire Copeland's Sea-Fax III.

The 13 boats that stayed in there had the ride of their lives with several sail changes as the wind increased.

Winner of the testing—on handicap—was Bob Grundison's Owl, one of the local Thunderbird sloops that will be in competition when the Thunderbird world championships are held here July 10 to 16.

Owl was the third boat to cross the finish line, the honor of being first going to Frank Bush's Concubine.

★ ★ ★

Bush gave shoreside-watchers an extra thrill as he skippered his boat down the last leg to the line. He hoisted his spinnaker in the high wind and, inspite of some dicy gyrations flew her almost up to the committee boat.

On corrected time, Concubine ended in fourth place.

In second and third spots were Denny Coverdale's Melee and Brian Saunders' Impulse.

After Concubine came Greg Oliver's T'Weather, Guy Screech's Morgan, Jack Woodward's Puff, Don Taylor's Sundance, Don Lawson's Cubara, Fred Gardiner's Shi Yen, Ned Ashe's Mint, John Reed's Sabre II and Jorgen Baess' Njord.

★ ★ ★

One of the crew aboard Cubara was Jay Lewis, former Dragon sailor from Vancouver.

Lewis helped himself to a pretty lusty workout Saturday when winds were piping about the 25-knot work.

Single-handed, he gave sightseers at Oak Bay Marina a thrill as he tried out a 13½-foot dinghy that's due to make the Victoria scene soon.

She is the pretty formidable little Laser, one of the few Canadian-built and designed boats that Americans are buying up like cupcakes.

She's the dreamchild of three of sailing's top competitors.

★ ★ ★

Her lines and sail plan are the work of former Montrealer Bruce Kirby, editor of One Design and Offshore Yachtsman, and an Olympic helmsman of repute.

Ian Bruce, best known for the International 14 he produces, designed the Laser's rig and produces it. He, too, is an Olympic helmsman and has won two world championships in the 14.

Flying Dutchman world championship winner Hans Fogh, who runs the Elvstrom sail loft in Canada, designed her sails.

From her performance Saturday this is a boat that should start climbing up the popularity poll locally, having both stability and speed.

Deadlock for One Title In Pin Champs' Tourney

Competition in the fifth annual tenpin "tournament of champions" at Mayfair Lanes Sunday was highlighted by a deadlock for first place in the division for mixed teams.

VITRAs, champions of the Monday Gold Crown Mixed League, and F. W. Shaw, leading team in the Starlighters Mixed League, were declared co-winners and will receive duplicate awards after each posted a 2,892 total in the handicap event.

Shaws compiled their total tally with a 2,371 pinfall and a 521 handicap while VITRAs, working with a 622 handicap, had a 2,270 pinfall.

Champions of the Fun-lover's League, A-Go-Gos took honors in the women's division as they used a handicap of 649 for a 2,926 total and a 57-pin margin over the runner-up Dave Stubbs Construction quintet.

Pick-Ups, top team last season in the Sunday Men's Commercial League, topped the men's section by the narrow margin of 10 pins as they counted 2,685-280—2,965 while the second-place Victoria Auto Wreckers finished with 2,505-450—2,955.

Individual efforts included a 126 triplicate by Gerry Robbins.

Rolling high single games among the male trundlers were Wilmer Michell (217, 202), Tom Ferris (213), Wall Weinberger (211), Sheldon Nipp (211) and Ken Yip (210).

Jack Thompson notched the men's top three-game total of 586 and was followed by Brian Barker (581), Weinberger (570) and Michell (567).

Leading the ladies was Helen Young, who rolled with two teams. Helen posted single games of 203, 201 and 200, and fired three-game counts of 537 and 530. Nan Irwin had a 532 triple and other high singles were scored by Etta Shaw (200), Reta Clarke (190) and Pat Cliff (190).

Leading teams:

MEN

1. Pick-Ups		163 176 171—510
Dave Fyvie		161 199 181—541
Harold Melville		196 203 152—551
Bud Marty		191 181 178—550
Don Samuelson		186 158 189—533
Doug Baird		
Scratch	2685	
Handicap	280	
Total	2965	
2. Victoria Auto Wreckers		2505-450—2955
3. Allied Printing		2537-355—2892
4. Barr Construction		2195-615—2810
5. Edils		2296-496—2792
6. Esquimalt Billiards		2503-209—2712
7. Peanuts		2183-489—2672
8. Oak Bay Pharmacy		2377-280—2657

MIXED

1. F. W. Shaw		200 139 116—455
Etta Shaw		122 143 120—385
Sheila Rands		140 140 167—447
Buck Buckmaster		195 163 203—581
Brian Barker		183 166 154—503
Bill Holtness		
Scratch	2371	
Handicap	521	
Total	2892	
1. VITRA'S		
Carol Currier		136 147 126—409
Bob Low		154 159 167—480
John Currier		143 121 129—393
Midge Janson		141 155 137—433
George Janson		157 196 202—555
Scratch	2270	
Handicap	622	
Total	2892	
3. Gar's Trophies		2381-483—2864
4. Avengers		2366-473—2839
5. Weinbergers		2358-457—2815
6. Four M's		2179-617—2796
7. Poodle Dog Cafe		2364-414—2778
8. Peter Pollen Ford		2383-393—2776
9. A.N.A. Vets		2201-547—2748
10. Crickets		2247-485—2732
11. Scintillators		2056-654—2712
12. The Beginners		1928-712—2640

WOMEN

1. A-Go-Go's		
Reta Clarke		168 190 154—512
Lorrain Brown		123 174 144—441
Pat Cliff		180 147 190—517
Elinor Almond		135 122 142—389
Pat Rant		135 137 146—418
Scratch	2277	
Handicap	649	
Total	2926	
2. D. Stubbs Construction		2329-540—2869
3. Prior's Restaurant		2413-449—2862
4. Bill's Gang		2104-687—2791
5. L.E.I.'s		2244-535—2779
6. Dragons		2130-565—2695
7. Canadian Stamps		2103-586—2689
8. Excuses		1842-718—2560

Three New Teams in Chase For Distaff Softball Honors

Players will be throwing and swinging at two sites tonight as four clubs launch a new season for the Victoria Senior Women's Softball League.

Opening the campaign at 6:30 p.m. will be Cablevision Juniors and Tillicum Athletic Park, and clash at Lochside Park, and Westendale Constructionettes and Esquimalt Junior Combos, slated to tangle on Beacon Hill's northeast diamond.

Tillicums will be back in action Wednesday at the same time when the league's three new clubs — Canadian Forces Roadrunners, Moose Lodge Loyals and Independents — start work on their 24-game schedules.

Tillicums will meet the Roadrunners, coached by Don Siemans, at Naden Field. Coach Bob Smith's Independents will play the Loyals, handled by Kevin McCarthy, at northeast Beacon Hill.

CABLEVISION COACH

Among players listed with the Cablevision crew, coached this year by Dave Tribe, are catcher Joanne Mick, pitcher Pat Kutney and infielder Barb Tribe, who played last season with the provincial senior "B" champion Victoria Vicettes.

Expected to provide power for Westendale, handled by Frank Fast and Tony Bishop, are Heather Wood, co-winner of the 1970 most-valuable-player award; Julie Hood, sidelined last season by an ankle injury, and Myrna Harris, ending a two-year retirement.

Standouts for the Combos of Chuck Savchoo could be Stephanie Corby, Marilyn Sluggett and Joanne Farrell while Tillicum coach Ron Drayton will be counting on the talents of all-stars Maxine Stoval, Marrilyn Tobacco and Jean Deslippe.

SPORTS MENU

TONIGHT

SOFTBALL

6:30 p.m. — Major Men's League, Strathcona Hotel vs. Bate Construction, Central Park.

6:45 p.m. — Stuffy McGinnis Men's League, Langford Drywall vs. Century Inn, Heywood Avenue Park.

BASEBALL

6:30 p.m. — Senior Amateur League, Farmer Construction vs. Gorge Hotel, Royal Athletic Park.

6:30 p.m. — Canadian League; O.K. Trucking vs. Cosmopolitan Royals, Central Saanich McIlwaine vs. Victoria Optimists, Windsor Park.

6:30 p.m. — Victoria Firefighters (16-18) Babe Ruth League, Evening Optimists vs. Vantreight, Bullen Park.

6:30 p.m. — Victoria Colt League, Columbia Ready Mix vs. Layritz, Layritz Park.

LACROSSE

7 p.m. — South Vancouver Island League, Saanich O.K. Tire vs. Victoria Plasterers, Pearkes Arena.

MINOR BASEBALL

VICTORIA COLT LEAGUE

Vista Social 6, Evening Optimists 1.

PONY

Carnarvon
Bruins 8, Evening Optimists 2.

LITTLE LEAGUE

Hampton
Victoria Firemen 5, Evening Optimists 4.

Layritz
(Majors)
Goldies 17, Individuals 5

(Minors)
Pirates 9, Giants 8.

Soccer Aces Get Awards

Victoria and District Soccer League players and teams in three divisions stepped forward to receive recognition at the organization's annual awards banquet on Saturday.

Honored as most-valuable-players were Peter Lord of Duncan Village Green (first division); Barry Robbins of London Boxing Club (second division); and Danny Green of Gorge (third division).

Robbie Williams of Victoria West I was named rookie of the year and Graham Lee of champion Gorge was picked as top goaltender.

Victoria West II was presented with the Referees' Trophy for sportsmanship.

Inter-Club League Opens Wednesday

Inter-Club League play for the Willie Park Driver, one of the most popular events enjoyed by the district's low-handicap golfers, gets under way Wednesday.

All six Greater Victoria 18-hole clubs are campaigning for the ancient driver donated by the late Walter Gravlin.

In opening matches, which involve singles as well as foursomes play, Cedar Hill will be at Glen Meadows, Colwood visits Uplands and Victoria plays at Gorge Vale.

Players are requested to be at the first tee at 5 p.m.

Following are the opening draws:

CEDAR HILL at GLEN MEADOWS

Brian Gandy and Ron Cush vs. Dick Silverberg and Marty Richards; Bruce Rands and Greg Barnes vs. Hal Jacobsen and Brian Sluggett; Doug Hunt and Jim Girard vs. Al Zimmerman and Rick Kent.

ROYAL COLWOOD at UPLANDS

Laurie Kerr and Ken Floyd vs. Don Billsborough and Dave McCall; Ron Howard, Jr., and Bruce Pelmore vs. Bob Hunt and Keith Burnell; Jim McMurran and Sid Murdoch vs. Ken Noh and Frank Scroggs.

VICTORIA at GORGE VALE

George Bigelow and Doug Munro vs. Dave Mick and Jim Taylor; Carl Schwantje and Mike Parker vs. Al Fulton and Earl Davis; Gordon Verley and Bill Thompson vs. Mike Kolb and Reg Clarkson.

Jim Anderson Blasts Pair

Jim Anderson wielded a mighty bat Monday to pace Bell's Men's Wear to a 12-3 victory over previously unbeaten Colwood Inn in a Stuffy McGinnis Major Men's Softball League game at Heywood Avenue Park.

Bell's victory ended a Colwood unbeaten streak at four games.

Anderson tagged two home runs during four trips to the plate — a solo effort in the fourth inning and a two-run smash in the fifth.

	W	L	T	Pts.
Colwood Inn	4	1	0	8
Langford Drywall	4	1	0	8
Bell's Men's Wear	3	2	0	6
Century Inn	2	2	0	4
Gilmour Construction	2	2	0	4
Sooke Merchants	2	2	0	4
Labatts	2	2	0	4
William Head	0	4	0	0

Bell's Men's Wear	103	125	0—12 13 2
Colwood Inn	010	110	0— 3 6 4

Steve Ross and John Devlin; Jack Lundquist, Bob Caldwell (3), Don Shaw (6) and Cliff Emery. Home runs: Bell's — Jim Anderson (2).

MAZDA
"1800" PICKUPS
IMMEDIATE DELIVERY
Horwood
FOR MAZDA
Johnson at Blanshard

BIG BIKE THRILLS WITH A MIDDLEWEIGHT (175) HONDA

Honda has two great motorcycles in the 175-cc class, and there's a '71 model that's just right for you!

CB-175 — A little more speed, a little more get-up-and-go in this sleek sportster. Suggested price $799.

SL-175 Motosport — Plenty of power, yet beefy enough to take anything. Overhead cam 4-stroke engine. Suggested price $819.



HONDA The world's largest manufacturer offers the widest choice.

Distributed by: Clark Simpkins Honda, 1506 W. 3rd Ave., Vancouver.
Sold and serviced by these dealers: 71-4M

Brookland Motorcycle Sales — 937 Fort St., Victoria.
Pearson's Ltd. — 3388 Douglas St., Victoria.

Evergreen Motors Ltd. — 1815 Bowen Road, Nanaimo.
Island Outboard Sales & Service — 664 Island Hwy., Campbell River.

Vancouver Racing Results, Entries

First Race — $1,700, claiming, three-year-olds, one mile and seventy yards:

Belleviste Prince (McMahon)	$6.80	$3.30	$3.00
Admiral Prince (A. Smith)		4.30	4.10
Smooth Canadian (Inda)			11.20

Also ran: Blue Cheri, Broadway Bob, Bruce's Shadow, Megen's Prince, McGraw, Hot En Tot. Time 1:46.

Quinella paid $19.60.

Second Race — $1,950 allowance, two-year-olds, three furlongs and 150 yards:

Blue Candle (J. Arnold)	$13.00	$6.40	$3.40
Princess Daisy (Cuthbertson)		5.60	3.60
Irish Haig (Inda)			3.00

Also ran: Deevoy, High Lonesome, Minstrel Boy, Moraga Miss, Pappa's Key, Zemanna, Bossie Lad. Time :42 2-5.

Third Race — $1,700, claiming, four-year-olds, six and one-half furlongs:

La Soeur Anne (Cuthbertson)	$63.50	$25.00	$8.90
Shock'm (Hocken)		5.30	3.30
Petite Mem (Swatuk)			2.80

Also ran: Suryuam, Bubblegummer, Hokey's Wonder, King Lassie, Centura Billie, Tanga Con, Ky. Legacy. Time 1:20 1-5.

Fourth Race — $1,700, claiming, four-year-olds and up, six and one-half furlongs:

Mebe Row (Hocken)	$5.90	$4.20	$2.80
Glencar (Swatuk)		4.40	2.80
Kelso (J. Arnold)			3.00

Also ran: Sharp Tack II, Mimic, Desperada, Windsor Note, War Nipper, Torrid Tracy, Top Canadian. Time 1:19 2-5.

Exacta paid $27.20.

Fifth Race — $1,850, claiming, four-year-olds and up, six and one-half furlongs:

Supreme Voyage (Hocken)	$11.00	$5.70	$4.00
Prince Lambie (A. Smith)		9.70	6.40
Exempt (J. Arnold)			4.30

Also ran: Minutes Count, Beauties Beau, High Magi, Pink Saint, Sea Hag, Jubie's Sister, Thrust Ahead. Time 1:18 4-5.

Sixth Race — $1,850, claiming, three year olds, six and one-half furlongs:

Sails And Sunset (Chabara)	$6.00	$4.00	$2.80
Island Son (Hocken)		8.60	3.50
Fire Opal (J. Arnold)			3.80

Also ran: Jubileevit, Bold Cookie, Patrick's Pal, Regal Regalia, Terobe, Blue Cuillin. Time 1:20 1-5.

Exacta paid $52.80.

Seventh Race — $2,050, claiming, three-year-olds and up, six and one-half furlongs:

Country Match (Swatuk)	$4.80	$2.80	$2.40
Dave's Flyer (Sandoval)		3.30	2.80
Dixie Gent (Chabara)			2.80

Also ran: Banchory Bill, Buckskin Billy, Corlane, Roman Roda, Lucky Saber. Time 1:18 2-5.

Eighth Race — $1,700, claiming, four-year-olds and up, six and one-half furlongs:

Never Last (J. Arnold)	$17.20	$7.40	$4.70
Mercenary Mary (Hocken)		5.90	3.00
Trucy Star (R. Arnold)			8.90

Also ran: Swan Lady, Beau Kim, Missand, Ground Attack, Bally Robert, Hasting's Street, Pleeze A Crowd. Time 1:19 2-5.

Quinella paid $37.30.

Attendance 5317. Mutuel handle $266,510.

WEDNESDAY'S ENTRIES

FIRST RACE — Claiming, $1,550, for four year-olds, six and one-half furlongs:

Satans Choice (S. Smith)	119
Bahama Gal (McLeod)	114
Swift Scot (no boy)	122
Falarons Rigel (J. Arnold)	119
Ky Leado (Broomfield)	119
Lettergetaway (A. Smith)	112
Multispeed (Swatuk)	114
San Debelie (no boy)	114
Hunechin Belle (Chabara)	114
Monrulla (Milne)	117
Also eligible:	
Kimsquit Belle (Crabara)	114
Cal Eyre (McMahon)	119
Punch Wave (Gilbert)	122
Mister Blender (R. Arnold)	122

SECOND RACE — Claiming, $1,550, for two-year-olds, Nursery Course:

Grey for Sure (Swatuk)	113
Mae Lie (J. Arnold)	113
Angelic Shirl (Chabara)	113
Fathers Plum (McLeod)	113
Petite Vixen (Brownell)	113
Rubys Pirate (K. Smith)	113
Ballyshannon (McMahon)	113
Buttons n Belles	113
Majuka (Cantarini)	113
Prize Lady (Eslapper)	117
Also eligible:	
Argentine Princess (Sandoval)	113
Little Peppercon (J. Arnold)	118
Slam Gal (Brownell)	118
Tozzie (R. Arnold)	113

THIRD RACE — Claiming, $1,550, for three and four-year-olds, six and one-half furlongs:

Thongs Law (no boy)	120
Blue Sans (Chabara)	112
Canadian Blue (J. Arnold)	114
Tricky Baby (K. Smith)	109
Count Atom (Brownell)	114
Lomak (Inda)	117
Quadra (Broomfield)	114
Winsome Oney (A. Smith)	107

FOURTH RACE — Claiming, $1,550, four-year-olds and up, Canadian, six and one-half furlongs:

Calenamore (Cuthbertson)	118
Beryls Alibhai (Chabara)	118
Alibuba (No Boy)	118
Mystic Act (J. Arnold)	118
Cinlys Gift (Ray)	118
Feldspar (Sandoval)	113
Cherie Q (Hocken)	113
Convention Lea (Swatuk)	118
Tawasentha (A. Smith)	113
Preaceful Nite (Broomfield)	118

FIFTH RACE — Claiming, $1,800, three-year-olds and up, six and one-half furlongs:

a-Victory Court (J. Arnold)	116
A la Victoire (Hocken)	109
Franksldol (K. Smith)	116
Turin Rex (Brownell)	116
Jegire (Swatuk)	119
Maurice Roy (R. Arnold)	116
Orbitina Welsh	111
Top Story (Furlong)	119
Maior Act (Chabara)	116
Near Burns (Inda)	119
Also eligible:	
a-Peep Sights (A. Smith)	106
Ding Dong Dandy (J. Arnold)	116
a-Entry.	

SIXTH RACE — Claiming, $1,550, for three and four-year-olds, six and one-half furlongs:

O'Meras Pride (Chabara)	116
Fablell Dancer (McMahon)	117
Quilas Mistake (Hocken)	114
Fleet Pryority (J. Arnold)	116
Scalp Hunter (Inda)	119
Justa Winner (Milne)	122
Fair Verdice (Sandoval)	106
Shelwood (No boy)	111
Nodding Violet (Swatuk)	117
Conak (Cuthbertson)	111
Also eligible:	
Kateminuk (McLeod)	114
Chili Pepper (R. Arnold)	117
National Final (A. Smith)	106

SEVENTH RACE — Claiming, $1,900, for three-year-olds, six and one-half furlongs:

Solar Drive (Welsh)	116
Nelly Schmidt (Milne)	115
Music Melody (R. Arnold)	117
Hecubas Diamond (Swatuk)	112
Pompeys Pillar (J. Arnold)	122
Ocem (Cuthbertson)	117
Aldergrove (Inda)	115
Royal Deal (Chabara)	122

EIGHTH RACE — Claiming, $1,550, for four-year-olds and up, mile and one-sixteenth:

Sailor Sioux (McMahon)	119
Devil Woman (Eslapper)	114
Lucky Warrior (Chabbara)	122
Cowardly Lion (Broomfield)	122
Ray Rounder (Inda)	122
Denis Law (R. Arnold)	119
Royal Akim (J. Arnold)	119
War Nipper (Furlong)	119
Mr. Jay Note (Swatuk)	119

UBC OCCASIONALS TRIP ALBIONS IN CUP EVENT

Occasionals Cricket Club of UBC captured the Tomalin Cup emblematic of provincial club supremacy with a 63-run victory over Albions of the Victoria and District Association on Sunday at Beacon Hill Park.

Jeff Webster Mike Livingston and Bill Cullen paced the Vancouverites to victory as Occasionals reached 179 runs for eight wickets and then dismissed Albions for 116.

Webster scored 66 runs and toppled two Albion wickets for 38 runs.

Livingston scored 38 runs took four good catches and two wickets for three runs, while Cullen, who scored 27 runs, captured three wickets for 68 runs.

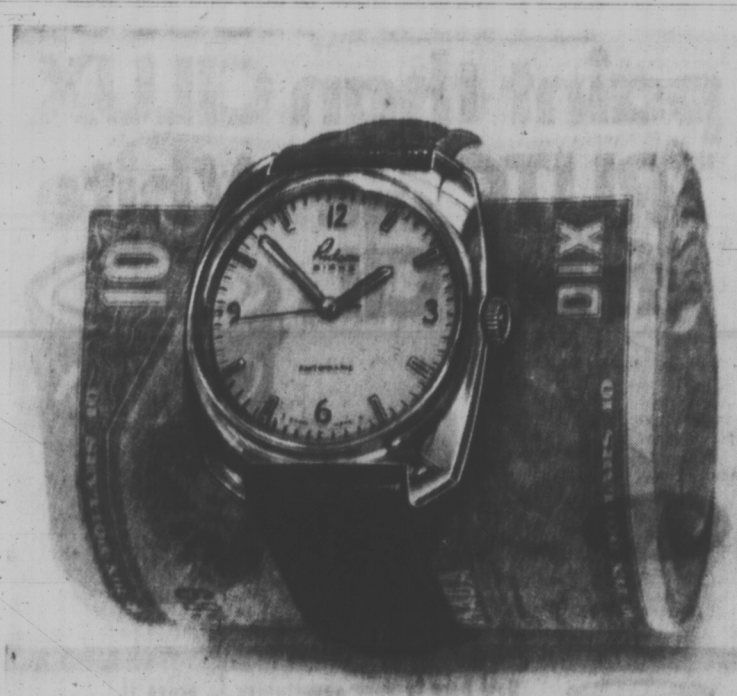
Albions, who had early batting troubles were led by Chris Rowe (44 runs), Mike Morgan (25) and Mal Shanks (23).

Captain Morgan Rums
a legend in their own time



Canada's smoothest, most distinctive Rums. As mellow or as light as you like. All specially created to give a rich, mellow flavour to your favourite Rum drinks.

This advertisement is not published or displayed by the Liquor Control Board or by the Government of the province of British Columbia



How to save money –automatically!

You can spend a lot more than $39.95 for an automatic watch. And yet that's all this Rideau by Birks costs. With its 17-jewel Swiss automatic movement, and full year unconditional guarantee, it's great value. With yellow top, silver or beige dial. White top, silver or charcoal dial. $39.95

BIRKS
JEWELLERS

150 New H-Bombs Ready For Placement at Minot Site

By MICHAEL GETLER

WASHINGTON (WP) — In the next few days the United States, with no public fanfare, will put 150 new H-bombs on the line at the sprawling air force Minuteman base at Minot, N.D.

This act is part of the drama — some say tragedy — of the weapon known as MIRV, the multi-headed missile which lies at the heart of crucial decisions that must be made in Washington and Moscow before the year is out.

Hanging on those decisions is another enormously costly and potentially dangerous upswing in the nuclear arms spiral.

About 175 miles from Minot, at another Minuteman base at Grand Forks, N.D., defensive missiles are being installed as part of the U.S. Safeguard ABM system.

The ABMs at Grand Forks are supposed to provide a protective umbrella for both bases against Soviet missile attack.

SOVIET MIRVS

In a sense the stretch of flat farmland across the top of North Dakota has become an unlikely microcosm of modern weapons strategy, both offensive and defensive, and of the arms race itself.

Ironically, the 150 new warheads at Minot were designed to penetrate a massive Soviet ABM network which was never built.

Now the Soviet Union seems bent on perfecting MIRVs of its own to penetrate the Grand Forks Safeguard system, which is being built.

How all this happened provides an insight into the action-reaction phenomenon of the arms race between the two superpowers, and why it is so hard to stop — as the deadlocked strategic arms limitation talks in Vienna testify.

MIRV stands for multiple independently targeted reentry vehicle. Several nuclear warheads are packed into a single missile's nose and each of the bombs maybe sent to a separate traget.

MORE TARGETS

This technique allows hitting more targets for less money with fewer missiles. And it also means that one country can overwhelm another's missile defence by showering enough MIRVs down so the enemy used up all his ABM interceptors — leaving cities and military bases naked before the next wave of warheads.

MIRV is not just another weapon. It is viewed by foes and supporters alike as the most important and hellishly clever weapon since the A-bomb, H-bomb and the ICBM.

Unlike the ABM, there is no doubt that MIRV will work.

Case Of U.S. Actions Prompting Red Reaction

And unlike the bomber, there is no doubt it can get through defences.

Packed within its 10-year history, is a glimpse of the arms race in its most insidious form.

● MIRV was "invented" by the U.S., at least partially by accident. Those who oppose it view MIRV as a classic example of arms technology so irrestible that a strategy was devised to make use of it. Those who defend MIRV describe it as the by-products of legitimate fear and uncertainty over Soviet arms and intentions.

● It was thought of initially for one role in 1961-62, that of hitting many targets with a few missiles, but was pressed into full-scale development in the mid-1960s based on another mission — overcoming the would-be Soviet ABM defences.

● The decision to push development of MIRV as an ABM counter was made by U.S. Defence Secretary Robert McNamara because, ironically, it was felt then to be less provative and less likely to fuel the arms race than alternative air force demands to add thousands more Minuteman ICBSs.

● Even though the massive Soviet ABM that was feared in 1964 never materialized, the drive to test and deploy MIRV was never reversed.

In January, 1969, U.S. Defence Secretary Clark Clifford acknowledged curtailment of the U.S. construction around Moscow — the only place an ABM was being built — but told Congress, "We must continue to plan . . . on the assumption that they (the Soviet Union) will have deployed some sort of an ABM system around their major cities by the mid-1970s."

● The very existence of the MIRV project was kept top secret — though there were some press leaks — until 1967. By the time defence critics in Congress sensed its importance and organized debate. It was 1969 and multiple warheads were already being test flown.

Opponents on Capitol Hill argued unsuccessfully that the U.S. already had more than enough single-warhead IBCMs to get through the small Soviet ABM, limited to only 64 launchers around Moscow.

NO RUSH

If MIRV was eventually needed, they said, it could be installed quickly — faster than the Russians could expand their ABM — because it was already developed. With the SALT talks scheduled to begin late in 1969, there was no need to rush into a $10 billion project to put MIRV on 550 of the 1,000 Minutemen and 31 of the 41 U.S. missile-firing submarines.

This year Senate opponents say it is likely that an amendment seeking to hold up money for MIRV will be tracked to the military spending authorization bill.

● Whether McNamara was right or not about MIRV being less provocative, the multi-headed weapon carried the arms race to higher plateaus on both sides with no added security, and to the brink of still larger expenditures.

The Russians, as expected, eventually began working on MIRV too. Now it is the official fear here that by 1975 or 1976 the Soviets could have enough huge SS-9 missiles with powerful triplet warheads to wipe out all but a handful of the U.S. Minuteman missiles in a surprise attack.

That possibility is behind President Nixon's backing of the $10 billion safeguard ABM to protect Minuteman. It is also behind recent warnings by Defence Secretary Laird that more bombers, missile-firing submarines and ABM bases will be ordered if the Soviet build-up continues.

NOW REAL

Laird, in fact, has introduced still another rationale for keeping MIRV moving.

Whatever the wisdom of the initial development by the U.S., the SS-9 and its anticipated MIRV capability are now real. This, in Laird's view, makes it essential to put MIRV on Minuteman so that even if all but 50 of the 1,000 Minutemen are knocked out in a surprise attack, the remaining missiles could hit 150 rather than 50 targets.

Could some or all of this have been avoided if MIRV had stayed in the laboratory?

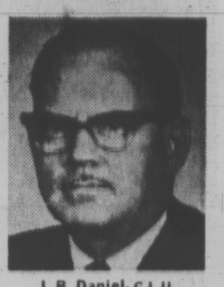
In the U.S. besides the 100 triple-warhead Minuteman III missiles now on the firing line, the navy last month sent a second submarine to sea carrying 16 new Poseidon missiles. Each MIRV Poseidon can flight at least 10 warheads at Soviet cities.

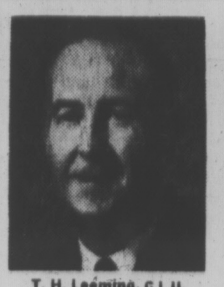
Sometime in 1975, the roughly 1,700 land-and-sea-based U.S. ICBMs will be able to hurl about 7,200 individual H-bombs.

In the Soviet Union there are these new developments:

By 1972, the Pentagon believes, the Russians will begin fitting the first of their 228 SS-9 ICBMs with a triple-warhead MIRV. There is some evidence — still ambiguous — that this process may have already begun.

The U.S. has recently spotted a smaller type of container — probably for shipping a warhead — at an SS-9 site. This could be for a MIRV, or it could be, as some experts add, for a fractional orbital bombardment system (FOBS) or for a so-called (depressed-trajectory ICBM. Both of these techniques, designed to evade U.S. warning radars, use the SS-9 with and FOBS is said to be a single, smaller warhead, operational now.


J. B. Daniel, C.L.U.
Representative
VICTORIA
Tel: 385-5751


T. H. Leeming, C.L.U.
Representative
VICTORIA
Tel: 385-5751


K. A. Wills, C.L.U.
Representative
VICTORIA
Tel: 385-5751


L. M. Vliet
Representative
VICTORIA
Tel: 385-5751

Get bigger and quicker cash values with Manulife 25, the "special advantages" policy.

Call your nearest Manufacturers Life Representative.

MANUFACTURERS LIFE
INSURANCE COMPANY

MAKE CLASSIFIED A READING HABIT
FOR WANT ADS — 386-2121

Dollar for dollar you can't buy a whiter house paint than CILUX TRUTONE White from CIL.



C-I-L Paints



Now here is your opportunity to prove it.
CILUX Trutone White
• Canada's Whitest White
THIS WEEK ONLY $10.99 Gal.
If you used CIL Paint last time you wouldn't be painting now!

J. J. Ross & Sons Ltd.
749 PANDORA
383-3613

Plaza Paint Pot
3645 SHELBOURNE
477-4222

Butler Brothers
2046 KEATING X ROAD 652-1121
1720 DOUGLAS STREET 383-6911
823 CANADA AVENUE, DUNCAN
746-4456

Dobson's Ltd.
191 KENNETH, DUNCAN
746-4824

The CN-CP Telecommunications Consultant: What he gives you money can't buy.



Are you getting full value for the money you spend on business communications? A CN-CP Telecommunications Consultant can help you find the answer to this vital question. He will analyze every phase of your communications system and determine whether it can be made more efficient. If it can, he will tell you how. If not, the results of his research will give you peace of mind. You can't buy his services, because CN-CP offers them to you free of charge. And through him, CN-CP offers you a wealth of know-how and experience in the design of communications systems for every type of business. Money couldn't buy you more.

We pay him. You use him.

CANADIAN PACIFIC—CANADIAN NATIONAL
TELECOMMUNICATIONS

School Plan Switched In Saanich

The Greater Victoria school district has switched plans for locating a new secondary school in the Cedar Hill area of Saanich, council was told Monday night.

The district wrote asking for the use of six acres at the north end of Cedar Hill Park for playing fields.

Municipal administrator John Tribe said school officials indicated they have approached CHEK-TV, 3693 Epsom, to have the school located on that property.

"They changed their minds, then," said Mayor Hugh Curtis, noting that previous plans called for a location at the south end of Cedar Hill Park.

Tribe said the officials admitted a change in plans, because of changing population trends. He also said school officials have looked over the whole area and can't find another property.

Council, which has not received a rezoning request, appointed an ad-hoc committee to talk with municipal and school officials on a new site "in that area."

Saanich's Cedar Hill Park development plan foresaw the high school and a municipal community centre at the southeast corner of the park. The northerly end would be for a golf course or park.

★



Scheme Approved

Saanich council agreed to initiate a 61-suite apartment under the National Housing Act Monday night after hearing that a non-profit group could not gain a one-third grant from the provincial government because accommodation included both senior citizens and handicapped persons.

The apartment thus joins a Saanich initiation of 19 townhouses, agreed to earlier, on a site between Darwin and Vernon near the municipal hall.

The Victoria Multiple Sclerosis and Cosmopolitan Aid Society for the Battem-Fielding Memorial housing project said a private donation of $100,000 would then be applied to the second phase including an activity centre and "possibly" a hostel for the handicapped.

Municipal administrator John Tribe said Saanich will not be involved in capital costs — this is paid by the two senior governments — but would pay 1/8th of any operating deficit but would receive full property taxes.

★

PANCAKE TOSSER Howard Craddock is closely watched by Brad du Temple (left) and Sean Hunter at the Venturers' fund-raising fair at the weekend.

Stacks of pancakes, displays of tenting gear, motorcycles and a midway rewarded those who braved the wind and rain at the Saanichton fairgrounds.

Sponsored by the First South Tsartlip Venture Group, the Pancake Day was designed to spur interest in Scouting for older boys from all over the peninsula, between Royal Oak and Deep Cove.

Ex-Scoutmaster John Reitan and Hank Shaw of the Venture Group were in charge of the day-long celebration which was officially opened by Mayor A. M. Galbraith of Central Saanich and attended by Mayor Jim Cumming, North Saanich; Mayor Stan Dear, Sidney, and Ald. Les Passmore, representing Saanich Mayor Hugh Curtis.

TOWNHOUSE GO-AHEAD GIVEN

One Vote Makes Difference

One vote made the difference at Saanich council Monday night when three readings were given to a rezoning bylaw to permit a 72-unit townhouse development at 3987 Gordon Head Road.

Last month, council voted 5-to-4 to approve the project following the second public hearing this year.

On bylaw readings, a simple majority is sufficient on first and second readings. But third reading, and final reading which comes up at the next council meeting, require two-thirds majority, or six of the nine council members.

Ald. Frank Waring made the switch, from a no vote at the public hearing to a yes vote Monday night. He joined previous supporters — Mayor Hugh Curtis and Aldermen William Campbell, Leslie Passmore, Edith Gunning and Edward Lum.

Remaining opposed were Aldermen William Noel, Alan Newberry and Foster Isherwood.

Asked later why he changed his vote, Waring said he hadn't changed his mind about the land use.

"I came to the conclusion that the real objection was not to the specific project but a fear that the use might proliferate," he said.

"Everything I read regarding housing indicates we must find other than single-family development if we ever hope to solve the housing problem."

The council meeting saw a plan of the area, prepared by the planning department and drawing largely on previous recommendations in the Apartment Study and the University Area Plan.

Planner Tom Loney said planned unit developments, at higher densities than single-family houses, should be "very seriously considered" but that the background of single-family houses "will always be paramount."

SEVERAL PLAN

Council agreed with a suggestion by Ald. Newberry that a study be undertaken in the area adjacent to the townhouse development with a view to declaring it a development area.

Under this, a general plan is sketched for the area with individual projects negotiated between Saanich and the developer and this is then brought to a public hearing as a land use contract binding upon both sides.

Second Look

Saanich council agreed Monday night to take a second look at a committee recommendation in favor of an ice surface in the Cedar Hill area.

Council's recreation study committee had recommended the $260,000 ice surface as the fourth phase of a 1967 recreation program, which had listed the fourth project as "community centre, McRae property."

The majority of council said there is no great urgency and care should be taken in the selection of both the project and the site. It was agreed to table the recommendation for reconsideration by the committee.

OPERATORS FACE FINES—BENNETT

Mobile home park operators will have to abide by the law, Premier Bennett said Monday.

He was commenting on a telegram he received from the Western Mobile Home Parks Association saying its members won't collect the fees to be assessed under the Mobile Home Park Fee Act.

"An act of the Legislature is an act of the Legislature," Bennett said, and added that the operators will be subject to fines and penalties if they don't pay the fees.

The act, which assesses monthly fees of $3 to $8 on mobile homes in trailer parks, calls for penalties of $25 to $200 in fines against park owners who fail to collect the fees.

The association, meeting in Prince George, refused to collect or remit taxes under the act which went into effect May 1. The group also calld for "equalization" of taxes for homeowners in mobile homes, which do not qualify for the homeowner grant.

28-Province Plan Rapped

Premier Bennett said Monday that increasing the number of provinces in Canada would be a good way to increase bureaucracy and the costs of government.

Reducing the number of provinces to five, as suggested by Bennett in recent years, would be a good way to reduce costs and make government more efficient, he said.

He was commenting on a federal Conservative Party study group's suggestion to increase the number of provinces in Canada to 28.

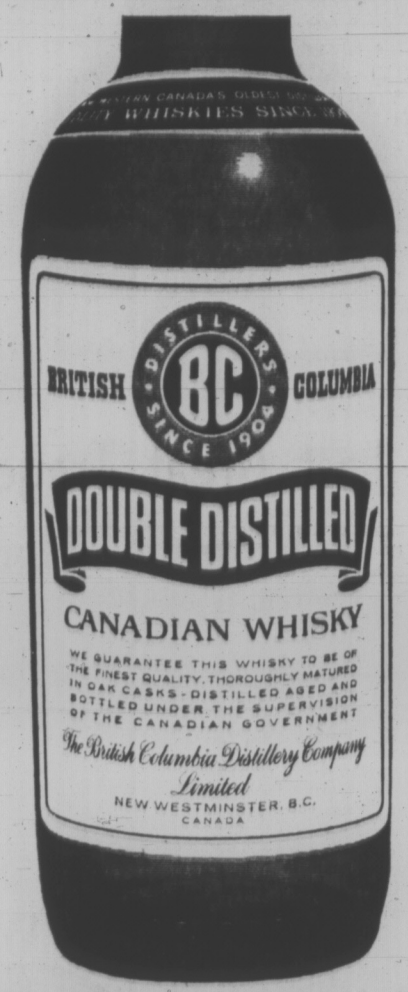
UNDIES THIEF FINALLY UNDONE

EPSOM, England (UPI) — Jonathan Howe decided he had had enough after a thief stole 26 pairs of his wife's panties, seven bras, five petticoats, two pantie girdles and four nightgowns from their clothes line.

He set a trap with her brightest, flimsiest and sexiest lingerie — and waited, a court was told. At 11:30 p.m. a young man dashed into the garden, stole all the clothes and ran.

Howe chased the man in his car and held him until police arrived. Laborer Terency Aylwin, 22, pleaded guilty to theft charges and was remanded for a month for reports.

our label tells it like it is



This advertisement is not published or displayed by the Liquor Control Board or by the Government of British Columbia

What nature forgot.



Nature gave man little personal protection. It gave him only the intelligence to fashion his own protective devices and the common sense to use them.

The human head is crammed with more delicate machinery than a computer but the skull is only one-eighth of an inch thick. It's worth protecting.

Eye injuries are often tragically final. The loss of sight means a monumental adjustment. And eye protection is so simple.

The eardrum's delicacy is underestimated. That is why many workmen who have been exposed to certain types of industrial noise over a long period, go slowly deaf. Forever.

Lungs are like vacuum cleaner bags. Unprotected, they become receptacles for industrial dust and toxic fumes. Eventually, they accept no more.

Hands are highly engineered tools. They perform more skills than any part of the body. Yet, their safety is too often neglected.

Ordinary work clothes are no barrier against acids and molten metals. And human skin is not impervious. Protective clothing is.

We need those feet. But things do drop. Heavy things. A steel-capped boot can save a lot of pain and grief.

Modern safety clothing is well designed. Comfortable. And sensible. We set and enforce equipment regulations to keep you safe. Follow them. Respect your body and protect it. It's the only one you have.

WORKMEN'S COMPENSATION BOARD OF BRITISH COLUMBIA
CYRIL WHITE, Chairman

FEATURE FURNITURE SPECIALS



3-ROOM GROUP

LIVING ROOM
Sofa and chair — 3 seater nylon cover, coffee table and 2 step tables plus 2 table lamps.

BEDROOM
3 Piece Bedroom suite, walnut finish, dresser with mirror chest. and 4/6 bed, 4/6 mattress and box spring unit.

DINETTE
5 Piece Dinette suite, table 36"x48" and 4 high back chairs.

FREE 20 PIECE DISH SET

Reg. 599.95
SALE 399.95

MANY OTHER GROUPS TAILORED TO YOUR NEEDS

SPECIAL!!

SINGLE DRESSER — With tilt mirror, walnut finish. Regular 49.95 SALE 34.95
MATCHING CHEST — Regular 42.95. SALE 29.95
NIGHT TABLE — 19.95

BED-CHESTERFIELD

Herculon cover or black vinyl. Exceptional quilted, spring-filled Marshall mattress. 199.95

2-PCE. SPANISH BED-CHESTERFIELD

Attractively styled in simulated leather like vinyl — black or gold. 2 Pieces SALE 299.95

CONTEMPORARY DAVENO SET

Tweed fabric in 3 colors. Has bedding box. 2 Pieces. SALE 149.95

REPEAT OF A SELL OUT
3-3 HOLLYWOOD BED UNIT WITH LEGS
* 312 Coil mattress construction * Quilt top * Attractive floral ticking * Made by Sealy * Heavy duty box sping. Seeing is believeing — this is a terrific value. Regular 89.95 SALE 59.95

CHESTERFIELD by Troister

2 Styles to choose from, 4 seater nylon tweed and matelasse covers in 5 colors. SALE 224.95

COLONIAL BEDROOM

Open Stock — Solid ¾" Elm hardwood French dove-tail construction drawers on centre guide and runners.

Single Dresser with Mirror	69.95	4x6 Spindle Bed	38.95
Chest - 4 Drawer	54.95	ABOVE 3 PIECES TOTAL	208.85
3'3" Spindle Bed	38.95	Triple Dresser	126.95
ABOVE 3 PIECES TOTAL	163.85	Night Table	31.95
Double Dresser with Mirror	99.95	Queen Size Headboard	38.95
Chests - 5 Drawer	69.95	Desk Chest	64.95
		Bookcase	41.95
		Double Pedestal Desk	79.95

ORTHOPEDIC - LEADING POSTURE UNIT

This is the Doctor's Choice — 20-YEAR GUARANTEE

* 612 Multilastic coils
* Double sisal, double insulated
* Flex-o-lator
* Spring wall-reinforced edges
* Available in either comfortable quality or extra firm quality
* Outstanding value

- 3/3 Mattress and Box Spring Unit. 2 pieces 139.95
- 4/6 or 4/0 Mattress or Box Spring Unit. 2 pieces 149.95
- OVERSIZE LONGREST—6/8 Single or Double. Add to above 7.50.
- Queen size Mattress and Box Spring Unit. 2 pieces 199.95
- King size Mattress and 2 Boxes. 3 pieces 264.95

STANDARD'S FURNITURE BARN

805 VIEWFIELD ROAD, ESQUIMALT 383-5211
EASY TERMS — CONVENIENT PARKING — LOWEST PRICES

CHINA BUILDING OWN JET FIGHTER

WASHINGTON (N.Y.T.) — China is producing for the first time a jet fighter of its own design, according to senior U.S. analysts.

Up to now China has concentrated on producing planes from Russian blueprints obtained before the schism between the two countries in the early 1960s ended their military co-operation.

The new plane, designated the F-9 by American analysts, is a twin-jet fighter roughly based on the MiG-19 design, but said to be considerably advanced, and different in several important aspects from Soviet aircraft.

Sources say China is believed to be turning out the F-9 at a rate of about 10 a month.

The F-9 is said to fly at more than twice the speed of sound — roughly 1,400 miles an hour — with a combat radius of 300 to 500 miles. That means it could fly from its base to a point 300 to 500 miles away, engage in combat operations there, and then return home without refueling.

It is said to be 50 feet long, with a 32-foot wing spread, and to weigh about 22,000 pounds. It is reported to be equipped to carry rapid-fire 30-mm machine-guns, bombs, rockets and air-to-ground missiles.

Previously China has produced MiG-19 and MiG-19 fighters, the TU 16 medium bomber, MiG-15 and Yak-18 trainers, MI-4 helicopters and AN-2 biplanes, all from Russian blueprints, sources say.

Last Great Tragedy Of Vietnam—Heroin

SAIGON (NYT)—The use of heroin by U.S. troops in Vietnam has reached epidemic proportions.

The U.S. Military Command, the American Embassy and the South Vietnamese Government have been slow to awake to the crisis. Now they are intensifying their efforts to curtail the easy flow of heroin to the soldiers, punish the sellers and rehabilitate the soaring numbers of Americans who use what they and Vietnamese sellers call "scag."

So serious is the problem, that Ambassador Ellsworth Bunker and Gen. Creighton Abrams, U.S. military commander, recently met with President Nguyen Van Thieu on measures to be taken by the Saigon government, including agreement on a special task force that will report directly to their governments.

Like a parent who has suddenly discovered that his son is a junkie, the U.S. Command has reacted with confusion and uncertainty. Should the kid be punished and kicked out of the house? Or should he be encouraged to confess all and be helped to recover?

The answer has been to try both, but with a heavier emphasis on punishment. Officers are arguing the basic question of whether the military has a responsibility to go all-out to cure men they view as weak enough to use heroin. And the command does not want to make treatment of drug users "too attractive" out of fear that more men would turn to heroin just to get out of Vietnam.

The figure on heroin users most often heard is about 10 to 15 per cent of the lower-ranking enlisted men. Since they make up about 245,000 of the 277,000 U.S. soldiers here, this would represent as many as 30,000 men.

Some officers working in the drug-suppression field, however, say that their estimates go as high as 25 per cent, or more than 60,000 enlisted men, most of whom are draftees. They say that some field surveys have reported units with more than 50 per cent of the men on heroin.

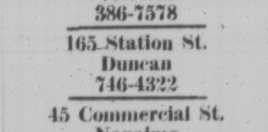
The epidemic is seen by many here as the army's last great tragedy in Vietnam.

"Tens of thousands of soldiers are going back as walking time bombs," said military officer in the drug field. "And the sad thing is that there is no real program under way, despite what my superiors say, to salvage these guys."

Most efforts so far, whether aimed at drying up the supplies or handling the addicted, are proving ineffective.

While moves to crack down on smuggling and improve police work are clearly important, there are experts who argue the pushers will merely counter by increasing their level of competence.

NOW...



choose CONTACT LENSES in 27 colors

A better choice than ever . . . 3 shades of blue or green, even intriguing new lavender or magician red. Also cat's eye brown, green flecks with blue, azure, grey or pink.

- PRECISION MADE
- EXPERTLY FITTED
- 27 COLORS

ONE PRICE ONLY

$49.50

Come in, No Appointment Needed

FREE 62 PAGE BROCHURE MAIL COUPON TODAY!

Name

Address

City Phone

London Drugs LTD.

OPTICAL DEPT.
1320 Douglas St.
Victoria
386-7578

165 Station St.
Duncan
746-4322

45 Commercial St.
Nanaimo
753-1217

It'll make you a little richer.



Melchers Very Mild.

This advertisement is not published or displayed by the Liquor Control Board or by the Government of British Columbia.

ENDORSED: FOR VALUE

Hudson's Bay Company

- value through savings made possible by Company-wide volume buying.
- value represented by the newest in fashion and design.
- value backed by the Bay's guarantee of complete satisfaction.

Smooth feel... sleek look of beauty from Van Raalte... sale-priced

Because you love nice things, the Bay brings you Van Raalte's anti-cling, anti-static slips and half slips, Antron* briefs . . . and soft-as-skin tricot bras . . . at special low prices. The taffeknit slip and half slip are smoothies under knits . . . the supportive, but light bras are naturals for young, rounded lines.

*RTM



A. TAFFEKNIT FULL SLIP scalloped with petits fleurs lace. White with white lace, foam and primrose pink with ecru lace. 34-42 average; 32-36 short.

Sale, each 5.99

B. TAFFEKNIT HALF SLIP in white, foam, and primrose pink. Short, S.M.; Average, S.M.L.

Sale, each 3.99

C. ANTRON* NYLON BRIEF (not shown) with lace appliques, to match slips. 4-7.

Sale, each 1.99

D. SOFT CUP CONTOUR BRA of silky-smooth tricot with the added definition of light, light Dacron* polyester fibre-fill lining. White, nude, primrose pink, 34-36A, C; 34-38B, C.

Sale, each 4.99

E. SOFT CUP BRA (not shown) has inseamed tricot cups, framed in Lycra power net. Tricot-elastic straps. Same colours as contour bra. 34-38B, C.

Sale, each 3.99

34-38D, sale, each 4.99

F. MATCHING PADDED BRA (not shown) with Kodel* polyester padded cups. 32-36A, B. White, nude, primrose pink.

Sale, each 4.99

Van Raalte
BECAUSE YOU LOVE NICE THINGS

the Bay

VICTORIAN SHOPPE

On the Bay's second floor, choose from a wide selection of costumes for both ladies and gentlemen, to wear during the Victorian Days celebrations, May 24 through May 29.

DIAL 385-1311

DAILY STORE HOURS 9:30 a.m. 'TIL 6 p.m.
OPEN THURSDAY and FRIDAY 'TIL 9:30 p.m.

THERE'S MORE FOR YOU DOWNTOWN

Victoria Daily Times

VICTORIA, B.C., TUESDAY, MAY 18, 1971 —PAGE 17

Second Section
Pages 17-32

Silver Threads Scores Chest Image

★ ★ ★ ★ ★ ★

It's 'Monolithic' and Too Money-Oriented

By PETER McNELLY

The Silver Threads Service this Spring told the Community Chest it is too concerned with money and has a "monolithic, bureaucratic" image, the Times has learned.

The society also accused the Chest with having done too little to promote the work of is 25-member agencies.

And a major review of chest policies has been underway since March, partly as a result of the Silver Threads' action.

A member of the Chest's board of directors has confirmed that the review is taking place, but said he had not yet read a Silver Threads brief dated Feb. 25 which was critical of several of the Chest's internal practices.

●

Silver Threads is one of the 25 social service organizations which belong to the Community Chest.

In its brief to the Chest, the society criticized duplication among agency services, Chest accounting practices, agency-Chest budgeting techniques, publicity methods during the annual United Appeal campaign and Chest policy for dealing with shortfalls.

"It is apparent that there is and has been a duplication of services amongst certain member agencies. There is no doubt that this duplication increases administration costs," the brief said.

The Silver Threads then asked the Chest to "provide the leadership" in implementing the recommendations of the Capital Region-Community Council social services study of 1970 which called for major re-organization of services in the region.

"Nothing will be gained by a dilatory approach or prolonged discussions with member agencies on methods. Immediate action will gain public approval, no action will seriously affect the 1971 campaign."

●

The brief also noted that the Community Chest does not submit accounts statements to its agencies after the United Appeal drive has finished.

It said accounts should be submitted showing the campaign goal, the amount collected, cost of collection, net amount collected, the surplus or deficiency, agency budgets and amounts proposed for each agency, proposed use of surpluses and ways of meeting shortfalls, amounts held in contingency and reserve funds and the proposed Chest budget for the coming year.

Agencies should be permitted to submit detailed criticisms of the United Appeal campaign, the brief continued.

"In general there seems to be an over-emphasis on money and a lack of appreciation of the roles of the member agencies," the brief said, and suggested the Chest "must have some concern and appreciate that the agency is concerned with growth and improving the quality of its service."

●

During agency-Chest budgeting sessions, said the society, the Chest should not "patronize" agency members and should be better acquainted with agency problems.

The brief reminded the Chest it is dealing with the public's money and is not the "boss organization." It even noted that Chest budget committee members have kept agencies waiting for appointments.

"If the agency members can be on time, the Chest budget committee can be on time."

The Chest "should resist any temptation to control agency policy through fanciful cuts of expenditure where the agency is satisfied cuts cannot be made, or in fanciful suggestions of sources of revenue where the agency knows they do not exist," the brief said.

On the issue of the United Appeal campaign, the Silver Threads told the Chest it has failed to put across publicly the roles of its member agencies.

"There is too much 'Chest' in the Appeal. To the public the Chest appears monolithic, bureaucratic and insensitive . . . At present the agencies and particularly their roles seem secondary to the Chest and the annual raising a large sum of money paramount."

●

The Silver Threads said "it would be refreshing" if the Chest told the public exactly how much money all agencies require for the coming year and set a campaign goal on this figure.

Then, if the drive falls short, the Chest can tell the public how much the agencies are going to be hurt.

The brief called upon the Chest to create a planning section to plan requirements for future appeal drives and assist agencies in working out long-range programs.

It warned that continuing deficits cannot be permitted to impair the quality of agency services. It suggested the Chest "modify its policy with regard to the agencies seeking non-Chest financial support."

"From the agency point of view the proposition is simple: If the Chest cannot support the agency, the agency must look elsewhere."

City Coolly Accepts Plea for 'Old Town'

"Old town" promoters got a reluctant hearing from city hall today, but council informally accepted their offer to help plan redevelopment in downtown Victoria.

After some stiff but controlled argument over the merits of preserving the city's old buildings, both sides discovered they are not too far apart.

Even Mayor Courtney Haddock, who criticized the delegation for its implied "condemnation" of the city's planning efforts, decided there is no "conflict of purpose" between the old town concept and the addition of new buildings in the downtown area.

The 13-man delegation from the Old Town Advisory Committee brought along Greater Victoria Chamber of Commerce president Philip Holmes, and its brief was printed on Chamber of Commerce stationery.

Holmes met Haddock's questions, saying he would "preserve" the old Dowell Building on Wharf Street, but he is also in full favor of the proposed Reid development across the road on the Waterfront.

Sam Bawlf, who said he tried to buy the Dowell building a few years ago from the city, said at the time "we found it entirely economic to do so."

The brief said that the small area between the harbor and the central business district is "the finest group of 19th century buildings on the Pacific coast" and contains the "birthplace of Victoria."

THREATEN TO CARVE

The brief said plans for changing the old town area "seem to ignore pedestrian linkages which unite the area, and threaten to carve the old town shape into isolated blocks.

"There have been cases of indifference to the demolition of old buildings on the excuse that they are unsound and unusable, which is substantially untrue.

"Plans are being made for new developments in the area which, if not designed for street level compatibility, will smother its small-scale old-world personality. Any of these three could destroy the unity and character essential to the old town's survival."

'VITAL EXERCISE'

Holmes said the brief "does not in any way envisage . . . a prohibition of new development . . . but it does envisage the retention of old classical buildings."

Holmes said all the delegation wanted was to get council to "adopt the concept" of old town preservation, then try to "fulfil that concept" in guiding redevelopment.

Holmes called the adoption of the concept a "vital and first exercise" in preserving the old town character.

Haddock said he wanted to know specifically which buildings are worth preserving because most of them are "crumbling brick."

Planning chairman Harold Olafson objected to the plan because it would interfere with what people wanted to do with their private property, but he said later the city "had agreed to the concept with (construction of) Bastion Square."

Legal Action Considered In Yet Another Pool Delay

Opening day for Victoria's new crystal pool has once again been pushed back, probably to November.

Legal action to compensate for the delay is being contemplated by the city.

Architect John Di Castri project supervisor, told the city's recreation committee Monday the contractor, H. F. Fowler, said he has fallen behind another 40 working days.

The last date given for completion of construction of the $1.8 million pool in Central Park was Aug. 6. Allowing for familiarization of the new building, opening day was to be Sept. 15.

By this standard, Oct. 4 is the latest completion date, with opening day falling on or about Nov. 10.

The topic arose when Ald. Ove Witt said he wanted to know whether the contractor was trying his best to finish the pool, or just "fluffing around."

"I just think it's a disgrace . . . so I come and look at it and I can't come up with any answers because it doesn't look like they are doing anything," he said.

Originally planned for completion last December, work stoppages last summer forced postponement of the opening day to early July, just in time to host two national swim meets as opening events.

"Do you really feel that the contractor is working at the speed you want him to work at?" Witt asked Di Castri.

Concerned about the progress himself, Di Castri asked the contractor for an explanation.

On April 30 he had 39 men on the job, Di Castri said, quoting from the company's letter. Some difficult overhead work had resulted in the project falling behind by 40 working days, but the contractor felt "we cannot substitute speed and accuracy as required" for an early completion date.

The only detail given Monday of legal action being considered by the city was that the city has written a letter to the contractor's bonding company.

When recreation chairman Ald. Percy Frampton asked if there were any more questions, Mike Griffin said: "Yes, when is it going to be finished?"

"Your guess is as good as mine," answered Frampton.

Latest cost figures for the pool were also presented in the recreation committee.

Including a $40,362.54 contingency fund, the total comes to $1,821,694.55.



DI CASTRI
. . . concerned

HOSPITAL BID $294,831

Farmer Construction Ltd.'s bid to construct an ambulatory care unit at St. Joseph's Hospital appeared incorrect in the Times last week.

The bid was actually $294,831, not $394,831.

G. H. Wheaton was the low bidder at $289,000 with Cana Construction next at $292,800.



Marggret Vickers, left, Rod Naknakin, Ardyth Cooper.

Three Indian Students Hired As Museum's First Guides

Three Indian students from the University of Victoria have become the Provincial Museum's first official guides.

They are Ardyth Cooper, 18, of Sooke, a first-year arts student; Rod Naknakin, 23, of Cape Mudge who has just completed his third year in arts and sciences, and Margaret Vickers, 21, of Kitkatla on Dolphin Island, who is studying physical education and counselling.

Museum education officer Wilma Wood is enthusiastic about the new project, which began May 1 and will end Aug. 31.

ENJOYING WORK

Financed under the First Citizens' Fund, she said it "gives the general public an opportunity to bridge the two cultures."

The three guides are enjoying the work.

"But," says Margaret, "although most people are genuinely interested there is still the small number who don't really feel that we're all part of the human race — all homo sapiens.

'KID THEM ALONG'

"You don't see them often but when you do you feel tempted to kid them along — tell them you live in a teepee and chew hide for diapers!"

Rod will return home in late June to do some commercial fishing with his grandfather. His place will be taken by Jim Nicholas, a Cree Indian from Manitoba.

He and Margaret are amused by comments made by some of the American tourists.

"They keep telling us we're very different from their Indians. They don't seem to realize that we don't have geographical borders — we're all North American Indians."

DEEP MEANING

All three are eager to see the temporary Indian display made into a permanent exhibit.

Rod said such things as dancers' capes and masks have deep, fundamental meaning that, at present, is not brought out.

Their two weeks at the museum have given assurance to the trio that a real effort is being made to restore their people's culture to its former greatness.

Driver Fined $950 After Chase

A 21-year-old Victoria man was fined a total of $950 today in Victoria provincial court after a high-speed car chase Monday in the Lansdowne-Hillside area.

Robert J. Devine, 719 Princess Street, was convicted of driving with a blood-alcohol content of over .08 per cent and was fined $350 for that offence; of dangerous driving, $300; of driving with no valid insurance on his vehicle, $250; and of driving without a valid driver's licence, $50.

Police testified they chased Devine's car along Lansdowne after observing the car being driven in an erratic manner. The car was weaving in and out of heavy traffic, court was told, and Devine's car barely avoided sideswiping another vehicle.

His car reached speeds of up to 75 m.p.h., police said.

When Devine was stopped, his breathalyzer reading was .11 per cent and he was found to have no insurance or licence.

Court was told Devine had previous convictions on traffic offences, including impaired driving and driving with no licence or insurance. He had been fined $350 in March of 1969.

Devine told the court he had never owned a driver's licence.

He pleaded guilty to the four charges today and Judge William Ostler allowed him time to make payments on the fines.

LOCAL SHIP MOVEMENTS

NAVY

Endeavour at sea, returning May 21; Cowichan and Miramichi at Comox, Yukon in Esquimalt Graving Dock, all other ships in port.

Female Inequality Denied by Unionist

Women enjoy equal rights with men in most British Columbia contracts, a union spokesman said today.

Statistics in a provincial labor department survey, which showed 95.1 per cent of contracts contain no equal pay provision, are "misleading," said Bill Apps, B.C. representative of the Canadian Brotherhood of Railway, Transport and General Workers and chairman of the B.C. Federation of Labor's human rights committee.

"The report indicates that if it is not in the contract, females do not have equal rights. It is only where there are two rates, for example Male $3 and hour and Female $2 an hour — that's discrimination," he said.

Asked if there are such examples of different pay rates for the same work, Apps said "You might find some, but they are disappearing. In most agreements women enjoy equal rights."

★ ★ ★

He said in the CBRT's railway contracts covering 19,000 workers, women "have always enjoyed equal pay and rights and can compete for any jobs on seniority."

He said there is no clause stipulating equal pay for equal work, but there was no provision or a lesser rate for female workers.

"In our contracts there is a rate for positions and no mention of male or female. You'll never see in any of our railway agreements Male or Female," he said.

In hotel agreements, he said there is a rate for waitresses, for example, but it was a rate for a position and not for women.

The CBRT did not have an equal-pay clause because it is not necessary because positions are covered, he said.



arthur mayse

THE MIND MAY DEAL IN logic, but the heart doesn't always do so. It cost me a twinge last Sunday morning to watch our daughter and her husband board a Viscount at Pat Bay. Also, it set a memory tapping for admittance.

The good-byes had been said. I'd managed, more or less, to refrain from showering last-minute advice on a capable pair who didn't need it.

We waved, me not quite sure that I was watching the right window. The plane rolled to its runway. Then Steve and Sue were off on the first leg of their journey to Yellowknife in the Northwest Territories where they will make their new home.

In a way, time had come full circle. I kept remembering another young couple who had set out like that, though not by plane, and in a different direction.

My partner in that venture remembered, too. We talked about it, heading in along the highway, and it all came back as if it had been yesterday.

We'd been living in Vancouver then, in a little rented house with roof-corners that stuck up like ears. Life was pretty good. We had friends. Our respective parents were located within visiting reach. I grumbled about my job, but not too seriously.

There was no tangible reason why we should decide to up stakes and try our luck in new country. We hadn't talked about doing so, and each was as surprised as the other to learn one foggy night in late winter that we shared the idea.

We did talk about it then, and from talking fell to planning.

On an evening a few weeks later, we said our good-byes. Our people did their best not to burden us with a spate of sound advice. I realize much better now that such withholding costs parents a stern effort.

Then we boarded a train and were truly on our own, as a couple can never be until they've put the known and familiar behind them.

There's sadness in parting. Even so, I think it's good for the young to break away from the places where they do their growing up. If they return, it is with eyes opened to the fact that other worlds exist, and with standards of comparison they wouldn't have acquired otherwise.

We went to Toronto. I got into magazine work there, and eventually turned to freelance writing. We lived for an unencumbered interlude in a one-room apartment with a converted clothes closet for kitchen. Then we bought a house, acquired a family and settled down.

Those were good years in every way. We did not pine for the West Coast. It was no part of our intention to return to British Columbia.

Life moves in phases. We were happy in that phase, and didn't know it was ending until the end began in a year that forced a hard decision upon us.

We could continue in Toronto, or we could follow a plainly indicated course and move on to New York.

We put off deciding — came west with our children for a Vancouver Island holiday instead — and realized without much conscious thought that a third avenue was open.

Our choice was made, or rather it made itself. Early the following summer, we moved to Victoria. And although we'd never lived here, it was like coming home.

That was a considerable time ago. Long enough for a daughter to grow up and marry, and with her husband, set the scene for another leave-taking.

We'll miss them, but good luck to them!

BACK-TO-EARTH LEARNING

Outdoor Classes Score Hit

By ANN DUNSMUIR

Students in Grades 6 and 7 at Margaret Jenkins Elementary have completed a three-week course in outdoor education designed to prove that learning and living are inseparable.

Teachers at Margaret Jenkins came up with the idea when a planned out-of-town trip for students proved too expensive. The school board agreed to help finance the outdoor project as a pilot study.

★ ★ ★

In the United States, 40 public schools have camping as part of the regular curriculum. Boards of education in Toronto, Regina and Calgary have recently established the program.

Highlight of the course for students was the week spent at Camp Thunderbird studying language arts, science and math outdoors. The previous week had been spent in classrooms preparing for the outdoor "labs."

The 88 students taking part in the project were supervised by a team of teachers, student teachers and resource personnel from the school board. Divided into groups for outdoor classes, the student-teacher ratio was one to eight.

★ ★ ★

Vice-principal W. L. Kirby believes "the sooner we break down the idea of education and school being synonymous, the better."

The camp motto was "take nothing away but your memories, leave nothing behind but your foot prints."

Allan Brooks, a biologist from South Pender Island, volunteered to teach at the camp. He believes outdoor sciences can only be taught outdoors in a dialogue between students and teachers.

Two months preparation for the project involved school board members, teachers, students and parents.

The board paid the rent for the school board, have also food and students held a fair to raise money for a cook and nurse.

John Brens, an army cook just returned from a tour of duty in Cyprus, gave up part of his holidays to cook for the camp. He served a lunch of soup, hamburgers, salad, chips and pie with parade-ground efficiency, assisted by three Victoria Senior Secondary School students.

Three secondary school students, Rick Cawsey, Don Rogers and Kim Peters, got in a week of practical experience for their community services course.

★ ★ ★

The staff at Margaret Jenkins, preparing a report for the sschool board, have already had requests from other schools for information on how to organize and finance an outdoor education project.

Roy Lister, supervisor of intermediate instruction with the greater Victoria School Board, also was pleased with the curriculum. He feels it was a "terrific experience" for students, not just an outing, and thinks the students have learned something about relating learning to everyday life.

Kirby was particularly pleased with one student, considered slow in classroom work, who in outdoor studies turned out to be the best in the group.

★ ★ ★

Kirby believes that the most important lessons learned at the camp were awareness and alertness. "Some people go through life and never even notice a change in the seasons," he said.

Kirby fears the organization was a bit too structured. He would not hold classes in any one subject on future projects.

"I would just take them out in the woods and have things look as though they happened accidentally," he said.

And one student agreed. His single criticism of the camp was that "some things reminded me of school."



NOVICE ROWER Meredith Dunsmuir checks to see if confidence alone is enough. Her nervous passenger is Patti Wilkie.

FAMILY SECTION

Women Working —But for Less

TORONTO (CP) — Women can take little comfort from the thought that they have been hit less by unemployment than men because they may work for lower wages, says Sylva Gelber, women's bureau director in the federal labor department.

Miss Gelber said today that the failure to ensure the principle of equal pay for equal work has adverse social effects, particularly in periods of high unemployment.

She told a convention of the direct sellers' association that in March this year the unemployment rate for men over 25 was 7.2 per cent and only 3.6 per cent for women workers.

While other factors are involved, she said, the figures indicate that employers are tempted to replace highly-paid male workers with women who may acceptably be employed at lower wage rates.

She suggested that unions complaining about the use of women workers should see it in their interest to push for equal pay for equal work. "A woman worker is not a threat," she said. "Cheap labor is."

She added, however, that not only unions but courts and governments as well have failed to unhold the principle. Frequently, equal-pay legislation had been overlooked or ignored. A text of the speech was released in advance.

Autistic Children Are Group's Concern

EDMONTON (CP) — Helping to educate the public about the autistic child and his problems is the main project of the National Council of Jewish Women's newest city branch, Leah Levity of Victoria said Monday.

"We became involved in aid for the autistic child this February," she said in an interview during the council's biennial meeting being held here this week.

"Victoria has the only Society for Autistic Children in Canada and it needed help in getting organized and in finances."

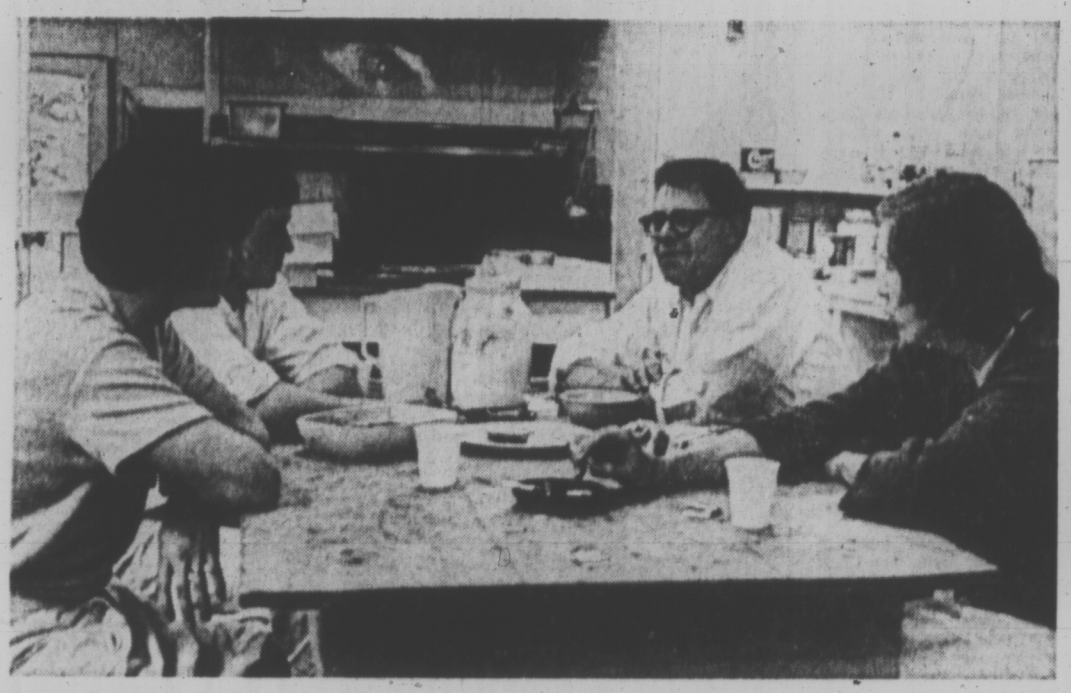
So the Victoria branch, which was formed three years ago, decided to aid with both finances and trained volunteer help until the society could become stronger.

"This is the typical way the council helps—by trying to get a project on its feet, then stepping out into some other community need," she said.

TOKYO LOCKED IN

TOKYO (UPI) — The 11.6 million residents of the world's biggest city were urged to stay indoors and to abandon their cars Monday when the municipal government issued its first smog warning of the year.

Fanned by a high rise in temperature, the combination of factory smoke and auto exhaust fumes created a health hazard nearly two months earlier than last year, when 30 school girls were felled by choking smog.



TIRED KITCHEN STAFF relaxes after lunch. Left to right: students Rich Cawsey and Don Rogers, army cook John Brens, student Kim Peters.



HONORARY REGENT of Martlet Chapter IODE Mrs. George Pearkes looks on as Mrs. J. W. A. Ganton (right) drives up to the Maltwood Museum in hand-crafted buggy. Mrs. Ganton wears a pure wool beige and blue dress of 1945. In the buggy Mrs. R. R. Jeffels, charter regent, wears a lace-velvet-and-taffeta coat which went to Queen Victoria's wedding in 1840. Standing next to her is Mrs. John O'Rielly in a brown poplin bustled gown of 1880, which belonged originally to her husband's aunt, Miss Kathleen O'Rielly of Point Ellis House. These, and many other gowns from Avis Walton's Vintage Victoria collection, will be modelled twice Wednesday at an 11 a.m. coffee party and an afternoon tea at 2 p.m. by members and friends of the Martlet Chapter, and by Miss Central Saanich Centennial contestants.

SOLID NUTRITION VALUE

Lowly Soybean Can Replace Meat

By HILDA BEASTALL

Don't knock the lowly soybean.

Soybeans are accepted today by most nutritionists as a food source of high-quality protein suitable as a frequent substitute for meat.

Apart from this, dry soybeans add their low-cost, high-rating protein to other daily foods and will extend the protein value of meat when it must be used in small quantity on account of high prices.

Here's how to handle them:

Freezing the soaked soybeans cuts cooking time. The method recommended is as follows: Soak 1½ cups dry soybeans in 2 cups cold water for 2 hours, or longer. Then place in freezer tray or compartment of refrigerator to freeze solid, or overnight.

When wanted, remove from freezer and add to a saucepan containing 1 cup of vegetable cooking water. Cover, bring to boiling point, then simmer for about two hours, or until the beans are tender. The beans should not actively boil at any time. More hot liquid can be added if needed.

When almost tender (soys are always firm, not mushy), add salt, pepper, finely slivered onion, and ¼ cup finely sliced celery stalk with its green leaves. Cook 10 minutes longer.

As a meat substitute, serve this with steamed fresh broccoli and sliced carrots.

★ ★ ★

To make a baked casserole dish with a small amount of leftover ham or turkey pieces, take the soybeans cooked with onion, celery and seasonings as above, mix with 1 cup of cooked brown rice, 1 cup ham or turkey scraps (in small pieces); add 1 beaten egg in a quarter cup of vegetable cooking water if same amount of liquid is lacking with the beans. Pour into a 2-quart casserole. Sprinkle top with 1 tablespoon of wheat germ. Cover with lid and bake for 30 minutes at 300 degrees, removing lid for the last 10 minutes.

Serve with green spinach and whole canned small tomatoes.

These amounts are enough for 4 to 6 persons, depending on quantities of vegetables accompanying the main dish.

The flavor and texture of cooked soybeans is so different to other dried beans that they soon become a favorite dish. This eases the strain of not knowing how to stretch the food dollars enough to include sufficient meat for good nutrition.

A covered container of cooked soybeans may be in the refrigerator for three to four days to use a few whenever opportunity occurs.

Mash some for adding to vegetable soups; mix a cupful with diced fresh apple and bacon, heat and serve on wholewheat bread. Or mash cooked soybeans to paste, season and spread as sandwich fillers.

Whatever use you put them to, you will find an increasing liking for the rich subtle flavor and texture of soybeans.



For 5 days only!
May 18th to May 22nd
A beautiful 8" x 10"
COLOUR PORTRAIT
of your child

.99 plus .50 handling

Capture that pixie smile forever in full, realistic colour with Eastman Kodak Professional Ektacolor Film. We're so sure you'll love your picture, that we'll give you your money back if this isn't one of the most life-like you've ever seen.

- You choose from actual finished portraits — not proofs.
- Extra Prints are available at reasonable prices.
- Age limit of sitter is from 5 weeks to 12 years.
- Group portraits can be taken at only .99 per additional child.
- Limit of one portrait per child — Two per family.

In Eaton's Children's Department, Third Floor

EATON'S
THERE'S MORE FOR YOU DOWNTOWN
Store Information 382-7141

Announcing the Opening of
Haultain Beauty Salon

Specializing in
CUTTING
STYLING
COLORING
REALISTIC
PRESCRIPTION
PERMANENT
WAVING



Elizabeth O'Shea and Josie Van Wegberg
Formerly of London, Ontario
Phone 385-5024
1123 Haultain off Cook St.
Free Parking
Closed Wednesday

Like Vodka?
SHHH...
TROIKA
won't breathe it to a soul

This advertisement is not published or displayed by the Liquor Control Board or by the Government of British Columbia.

'Russian Roulette by Thumb'

By ELIZABETH BENNETT

Saanich police, unswayed by the infrequency of crimes related to hitch-hiking, have a name for it: Russian roulette by thumb.

Saanich was the last area police department contacted, and his report on crimes related to hitch-hiking was the same as all the others: they are few and far between. Yet like all other police, the Saanich spokesman was dead set against hitch-hiking.

"Look, you try to teach a child not to play with matches so he won't burn the house down," he said. "We teach our children not to accept rides with strangers. Yet they do it when they are young adults."

Most young adults know the loophole in the only law that can be used against hitch-hikers and stay on the sidewalk, the gravel margin or outside the yellow line. Unless the hitch-hiker is on the road itself, the police can't touch him.

Most will also carry enough money, cash or traveller's cheques to catch a bus out of a particularly unfriendly town — or evade a vagrancy charge.

All police can do is warn of the dangers and hope that incidents elsewhere, like the recent murders in Richmond, will provoke some second thoughts.

Hitch-hikers themselves say that in Victoria rides are few. One young man, picked up near the Adult Institute, said more middle-aged drivers stop than persons his own age.

Another group of young men in the Victoria West area found little difficulty in getting rides, but said many of the drivers were so erratic they worried about reaching their destination.

The Esquimalt police spokesman was concerned about this danger, and said they had had at least one case recently when a hitch-hiker was killed when the drunken driver with whom he had been riding was involved in an accident.

"We are all critical about driving with wives or neighbors we don't feel are good drivers," he said.

"Here you have youths who will let themselves be picked up by anyone. They don't know the driver. He could be impaired or driving a stolen car or just a bad driver. You can't tell that about a person in a few seconds."

Both hitch-hikers and the drivers who pick them up depend on the eye-to-eye contact just before the door closes — then they are committed to each other's company. Many hitch-hikers avoid sunglasses to increase their chances of being picked up.

Others advise short hair and neat-as-possible clothing, but some younger drivers negate this by only picking up freaks — people whose clothing suggests a shared lifestyle.

But there are freaks that even the freaks avoid, and the cleanest cut young man can be a homocidal maniac. This is what worries the police.

They know that someday, somewhere in Victoria, someone is going to make the wrong curb-side choice.



HORROR OVERCOMES Sheriff Ron Way as Pat Stewart tells him of the villain's latest misdeeds in Deadwood Dick, a Western-style melodrama to be presented by the Community Arts Council as part of the Victorian Days celebrations. Deadwood Dick, which will run May 26 to 29 at the McPherson Playhouse, is one of three events planned by the CAC. The Victorian Days Arts Ball will be held May 24 in the Commons Building of Craigdarroch College, University of Victoria. An art and craft show at the Provincial Museum May 26 to 31 will include demonstrations and displays.



SERVICE WITH STYLE is provided by Susan Ellis, 22, who pumps gas and draws return business from male customers at North Vancouver service station. A student at Vancouver City College, Susan took up pump jockey duties in hot pants as a summer job.

Breakthrough Promised For Brittle Bone Ailment

By KAY CHRISTENSEN

COLUMBUS, Ohio (UPI) — Nine-year-old Alan Miller of Dayton, who has suffered from a disease that weakens bones and makes them brittle, has had 56 bone fractures since birth. In the last year, however, he has had only one fracture, a marked decrease.

Edward J. Eyring, assistant professor in the surgery department at Ohio State University, hopes Alan's progress symbolizes the beginning of a medical breakthrough.

Alan was one of 10 patients in a recent study conducted by Eyring and supervised by Professor Virginia Vivian of the school of home economics. The project originally was intended to study the effects of high vitamin C intake on the formation of collagen, the connective tissue in bone.

"We weren't really trying to treat fractures," said Eyring. "We got into a chemical study just as a byproduct."

The high vitamin C treatment may prove to be a medical answer to the bone disease Osteorgnesis Imperfecta, which is characterized by brittle bones and frequent fractures. Eyring said he had predicted about 25 fractures in the group for the year they were under treatment, but only three were actually observed.

"I don't think it's conclusive yet," said Eyring. "I think it'll take years and years of study. It's sort of like cancer research — you try anything you can — grasp at straws."

Eyring described several cases of this disease he had treated.

"One boy used to get these fractures just stepping out of bed," he said. "He would break his legs putting his shoes and socks on, getting dressed. These are the very desperate cases."

He said the disease hits about one person in 50,000. Some babies suffer the disease at birth and die shortly afterwards, and others suffer with fractures throughout their lives. He said many are confined to bed because their bone structure is so weak that their chest or spine collapses, causing heart and lung failure.

"The disease is sort of odd," he said. "When they go through puberty, the fractures generally stop. They're (the patients) pretty deformed — one girl had over 300 fractures. She was unable to transfer from the chair to the bed, confined to a wheelchair. She had trouble breathing because her chest had trouble expanding."

According to Mrs. William Miller, Alan's trouble was not so serious that he could not carry on normal activities for youngsters his age.

"He participares in most things other boys, do," Mrs. Miler said. "The only restriction placed on him is to 'be careful.'"

She is not certain if the vitamin C treatment he received helped his condition or not.

"There have been no drastic signs of change," she said. Alan's mother said the boy had only suffered one fracture in the last year, however, he has been on the vitamin C treatment — and that's the longest period of time he has gone without a break.

DEAR ABBY . . .

Celebrate Divorce

By ABIGAIL VAN BUREN

DEAR ABBY: Have you ever heard of a divorce party? Albert (my "ex") and his new wife are giving it to celebrate the anniversary of his wife's divorce. Albert says he has never been happier in his life. I am about to marry a terrific guy and I've never been happier. Albert says they aren't inviting anyone who hasn't been divorced. ("No sense wasting good liquor on people who can't appreciate the happiness a divorce brings," he says.)

My fiance says he'll go if I want to, but it sounds kooky to him. What do you think? Divorced and Happy

DEAR DIVORCED: It sounds kooky to me, too. But then, I've never been divorced.

DEAR ABBY: My boy friend will soon receive his Ph.D. When he gets it should I start introducing him as "Doctor?" I don't want to ask him because I don't want him to think I am ignorant. Not Sure

DEAR NOT: Not every Ph.D wants to be addressed as "Doctor." Ask your boy friend how he feels about it. It's not a matter of ignorance. It's a matter of preference.

DEAR ABBY: I am 18 years old and have been married for three months. My problem is that both my husband and I overslept one morning and we were late to work, so now my mother-in-law calls us every morning to be sure we are up. I have asked her not to, but she calls anyway. She blames me because my husband overslept. Abby, it happened only once and that was because we forgot to set the alarm. She says it's a wife's duty to get her husband up in the morning.

How can I get her to quit calling us? I am pregnant and don't feel so hot anyway. And my husband is about to tear his hair out. Young Wife

DEAR WIFE: Your mother-in-law is correct. It is a wife's duty to get her husband up — not his mother's. She may mean well, but she should respect your wishes when you ask her not to call. If you want to put an end to it, when the phone rings — don't answer it.

DEAR ABBY: I have a 15-year-old son who is in the 10th grade. A few years ago when he made his confirmation he received a birthstone ring with five diamond chips in it. It's worth about $100.

Well, my son gave that ring to a girl he went with for only two weeks. I told him that ring was a gift and he had no right to give it away. He got very angry with me and said he would get it back but he would never wear it again. He says the ring belongs to him and he should be able to do anything he wants with it. Who is right. His Mother

DEAR MOTHER: He is.

What's your problem? You'll feel better if you get it off your chest. Write to Abby, Box 69700, Los Angeles, Calif., 90069. For a personal reply enclose stamped, addressed envelope.

For Abby's booklet, "How to Have a Lovely Wedding," send $1 to Abby, Box 69700, Los Angeles, Calif. 90069.

Saskatchewan Pioneer Dies

LA RONGE, Sask. (CP) — Caroline Sanderson, a pioneer resident of this north-central area of Saskatchewan 140 miles north of Prince Albert, died Sunday on her 109th birthday, it was reported.

Mrs. Sanderson, whose husband Miles died in 1965, lived with her daughter, Bella Finlayson.

Born May 16, 1862, she lived all her life in the La Ronge Area.

Mrs. Sanderson was active in church activities well after reaching the century mark.

Two years ago a minor heart attack two weeks before her 107th birthday didn't slow her down and friends said she was "still up and around."

Speaking in Cree through an interpreter, Mrs. Sanderson last year commented in answer to questions that "life was easier in the early days" than it was today.

She had four sons and two daughters and is survived by more than 100 great-grandchildren and a score of great-great-grandchildren.

Soviet Man Reached 154

MOSCOW (UPI) — The Soviet news agency Tass said today Shirin Gasanov, described as "one of the oldest men on earth," died Monday at his home in the Soviet central Asian village of Chereken. He was 154 years old, Tass said.

The news agency said Gasanov directed an agricultural commission on the village's governing body "until his last days."

clubs

Sesame Zuanna No. 131 LOTO will hold a pot luck supper tonight at 6:15 in the Odd Fellows' Hall, Douglas Street. The regular meeting will be held at 6:45 p.m. followed by a birthday social.

The Order of the Royal Purple will hold a rummage sale Friday at 10 a.m. in the Elks Hall.

Victoria Women's Institute will meet Friday at 1 p.m. in The Inn, 1528 Cook Street.

Leap for the Sky Ends in the River

PETERBOROUGH, England (UPI) — Four schoolboys who were convinced they could fly like birds with home-made wings ended up lame ducks today.

The foursome, all in their early teens, hobbled away drenched and bruised from the river Nene after abortive attempts to fly over a 50-yard-wide stretch of the river using flying contraptions made in their art classes.

All four plunged into the water seconds after takeoff from a river embankment in their flying machines, fashioned from plastic sheets, bamboo poles, cardboard, rubber and string.

Alan Gardner, 15, wearing an orange crash helmet, frogman's slippers and fixed wings strapped to his back, ran 50 yards before nose-diving into the river.

Another boy, Norman Greeves, 14, hauled himself from the water and said: "That's enough for me. I'm packing up this lark. I felt sure I could fly but now I feel equally sure that I can't."

Their art teacher, Leigh Odlin, 28, said the boys were "convinced they could fly like birds so I decided to give them a project to build their own machines.

"Unfortunately, instead of achieving their dreams they all got a dunking," he said.



WISCONSIN business woman Lois Stair, 47, Monday night was elected the first woman moderator of the 3.1-million-member United Presbyterian Church in the U.S. Mrs. Stair defeated three male candidates on the third ballot at the church's general assembly at Rochester, N.Y.

Visits by VON Down in April

Visits to homes by Victorian Order Nurses decreased by 300 in April, district director Lillian Randall reported at a meeting of the board of management of the VON at Spencer House.

The decrease was due to death and hospitalization of patients and illness among staff members.

Mrs. G. A. Jones reported on the recent annual meeting of the VON for Canada and announced that the British Columbia VON will hold its annual meeting May 27 in Vancouver.

DUET
Sparkling Wines
HAVE DOUBLE BUBBLE
(COUNT 'EM)
FROM THE MAKERS OF Beau Séjour

This advertisement is not published or displayed by the Liquor Control Board or the Government of British Columbia.



A PATTERN CUTTING SHOW

Spend just 90 MINUTES with us and learn how to make your own patterns for any member of your family and get a perfect fit every time!

- NO MORE ALTERATIONS!
- NO MORE WASTE OF MATERIAL!
- CREATE YOUR OWN DESIGNS!

World-famous Institute of Pattern Design will show you how to draw and cut your own patterns with the "DOT PATTERN" system. You'll learn a completely different, amazingly simple approach that will save you money. Praised by seamstresses and teachers throughout Europe. Take only two measurements, read a number and make a dot — that's all!

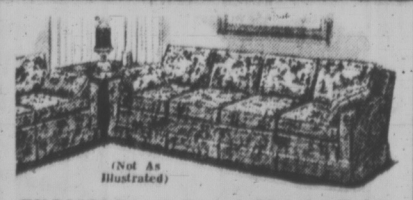
UNBELIEVABLE? SEE IT AND BE CONVINCED!
Demonstration Fee $1
(Husbands admitted Free)
All equipment available at class
COME EARLY, CLASSES FILL UP FAST!

3 DEMONSTRATIONS DAILY
10:00 A.M. 1:00 P.M. 8:00 P.M.
TUESDAY, WEDNESDAY, THURSDAY, FRIDAY
MAY 18, 19, 20, 21
EMPRESS HOTEL
721 Government Street
Downtown Victoria

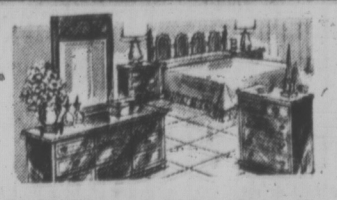
FREE PARKING ON PREMISES
(No phone calls please)

$50.00 IN CASH
FREE With Your Purchase of Any Chesterfield Suite, Dining Room Suite, Bedroom Suite, Refrigerator, Range.

NO DOWN PAYMENT



(Not As Illustrated)
EXAMPLE: 2-Piece Chesterfield. 4-seater styling. Good covers. Sale $179.00. PLUS FREE $50.00 BONUS



EXAMPLE: 3-Piece Arborite Bedroom Suite, attractive styling, for only $188.00. PLUS FREE $50.00 BONUS

ARROW FURNITURE
1321 Government St.
383-8024



PANFUL OF SPRITZ comes out of the oven under the watchful eye of Ella Moeskau, who is conducting classes in Norwegian cooking. Edna Rudiak is shaping kronkake while Anna Raffard stirs another batch of cookies. They are members of the Sons of Norway, and the items they produce will be sold during an Ethnic Food Festival to be held in Bastion Square May 24 to 29. Mrs. Moeskau was first president of the Victoria lodge of the Sons of Norway, which is celebrating its 25th anniversary Friday at 6 p.m. at the Red Lion Inn. Norwegian consul Kanut Myre will speak and 25-year pins and a life membership will be presented.

New Concept Needed For Volunteer Work

EDMONTON (CP) — The concept of doing for others is finished; today's volunteers must embrace the idea of doing with others, says Marjorie Blankstein of Winnipeg, education and social action chairman of the National Council of Jewish Women.

"We still want to help — there's a role for the trained volunteer—but we believe that the groups we help must set their own goals."

The council's 16th biennial meeting opened Monday, and Mrs. Blankstein said the main business of the four-day meeting would be to discuss with members of community groups what their needs will be in the next two years.

On the final day, the meeting will decide on the priorities and then draw up a budget for the next two years, she said.

The council, formed in Canada in 1897 and which now hs sections in 12 Canadian cities, has had programs in the past especially for the aged and for young people, she said.

Although the nearly 5,000 members likely will continue to work in these areas, they also will be looking at new needs at this meeting.

"For example, we might discover there is a considerable need for preventive services in the community. This might mean setting up educational programs in the schools, or our own programs to promote human relations and interpersonal relations education."

The programs have not and would not be only for the Jewish community, Mrs. Blankstein said.

"We're concerned for the total community, as well as the Jewish community," she said. "It's a teaching of Judaism that you must be involved with the whole community."

Tuesday's sessions are mainly workshops, with the 90 delegates sitting down with representatives of youth, senior citizens' and poverty groups to discuss needed programs.

Church Honors 'Nose-Twister'

St. Dunstan's Church, Gordon Head will hold a special evensong service in honor of its nose-twisting patron saint Wednesday at 7:30 p.m.

St. Dunstan, a 10th-century priest and metal worker, devised a coronation rite for Edgar in 983 that is still used to crown the British monarchy.

Church legend has it that the devil tempted the saint while he was engaged in metal work and that St. Dunstan caught the devil's nose with his tongs and gave it a mighty twist.

Tot Stabs Policeman

HONG KONG (Reuter) — A policeman who followed a four-year-old boy into a public toilet here emerged minutes later clutching a handbag, stabbed and nursing a bitten arm. The policeman was chasing the tiny thief who had just robbed a woman of her handbag at knife-point. The boy managed to bite his pursuer on the forearm and stab him in the chest before more police came to the rescue.

DODGE
DART 'SWINGER'

5 *Consecutive Years Consumer Rated Number* 1

By the Most Authoritative Consumers' Reporting Publication
NEED WE SAY MORE!



2-DOOR HARDTOP

Come in and test drive a Dodge 'Swinger' now and let us show you why it's Victoria's best buy.
BUDGET YOUR PURCHASE WITH LOW COST CHRYSLER CREDIT $2997
NO PAYMENTS UNTIL JULY
2-DR. HARDTOP *Delivered Victoria*

"Victoria's Most Trusted Name"

NATIONAL
CHRYSLER DODGE
Both sides of 800 Block YATES ST. • 384-8174

Woolco

make it A SANDAL SUMMER!



Woolco Bought Big...So You Save with CUT BACK PRICES

Regular Woolco Price 1.86 and 1.96

Your Choice 1.49 pair

You Save 19% to 23%

(A) Girls' Wet Look
Airy vinyl, wet look sandal now at big savings! Metal studs detail, low heel, adjustable strap. Tan, only 11-3.

(B) Ladies' Sling
Stylish sling-back in vinyl with slanted 1½" heel and criss-cross strap effect. In mix'n match Beige. 5-9.

Wood Sole Mule
(E) Round-the-clock comfort in this slip-on mule with vinyl uppers and wood sole and heel with rubber lifts. White, Tan or White/Red/Blue combination. Sizes 5 to 7. Pair 3.22

Crinkle Patent Sandal
(F) Popular sling-back style with cork sole and heel in shiny, "wet look" crinkle patent. Red, Beige, White. 5-9. Pair 4.64

Women's Cork Wedge
(G) This season's fashion setter at a price you can afford. Tan smooth uppers with buckle strap. 5-9. Pair 3.74

Misses' Cork Sandal
(H) The wedge again with vinyl uppers ringed together. Red/White/Blue crinkle patent look. 9-13 and 1-3. Pair 2.49

soothe and support tired feet

Women's Exercise Sandal
Curved polyurethane base that fits your foot, foam treaded sole, adjustable vinyl cross-strap. Blue, Beige. 5-10. Pair 3.96

Infants' T-Strap Sandal
(C) Junior can wiggle his toes all he wants in this open toe sandal with padded sole and adjustable buckle strap. Vinyl uppers, composition sole and heel. Brown and White. 5-11. Pair 2.29

Sturdy Leather Sandal
(D) Imported leather sandal to keep small feet cool for a small price! T-strap upper with closed back and toe. Tough composition sole. Brown, White, Red. 4-10. Pair 3.97

STEP OUT IN STYLE WITH A WOOLCO CHARGE!

Youths' and Men's Hard Wearing Sandals

Buckles And Studs
(J) Hard-wearing as it looks. Italian import in studded leather with tire sole. Dark Brown, 7-11. Pair 7.97
Also: Boys' 12-13 pair 4.42

Leather Cross Strap
(K) Sturdy leather uppers with adjustable sling-back strap. Foam rubber sole. Brown, 7-11. Pair 5.97

Braided Leather Vamp
(L) Handsome-looking import with woven vamp effect and foam ripple sole. Dark Brown or Tan. 6-11. Pair 4.84

Youth's T-Strap Sandal
(M) Ever-popular closed heel and toe style in smoothie leather. Foam crepe sole. Dark Brown. 10-2 Pair 3.86

Personal Shopping Only, Please!
Shop Early While Quantities Last!
Open Monday to Friday 10 a.m. to 10 p.m.
Saturday 9 a.m. to 10 p.m.
Town and Country Shopping Centre, Douglas St. and Saanich.

Because We're a Department Store...
WE'VE GOT EVERYTHING YOU COULD WANT
And Because We're Woolco
YOUR SHOPPING COSTS YOU LESS!



'Ukrainians Slapped'

WINNIPEG (CP) — Former prime minister John Diefenbaker said Monday the Ukrainian heritage in Canada has received "a direct slap in the face" by the federal government's decision to remove the reference to the Ukrainian language in the dominion bureau of statistics census.

Diefenbaker told a news conference "Ukrainians made a tremendous contribution to Canada's growth . . . and this is a direct slap in the face for people of Ukrainian ancestry."

★ ★ ★

Reward Offered

EDMONTON (CP) — The Chinese Businessmen's Association here has posted a reward of $10,000 for information leading to conviction of the murderer of Margaret Poon, 34, who was beaten and stabbed in the living quarters of the food market owned by her husband. Police believe she was killed during a robbery.

★ ★ ★

Suspension Asked

ESTEVAN, Sask. (CP) — The Saskatchewan division of the Canadian Union of Public Employees has passed a resolution asking the federal government to suspend Saskatchewan's jurisdiction in the labor field, prompted by a provincial government threat to establish labor courts.

★ ★ ★

Training Planned

WINNIPEG (CP) — The Canadian Forces Base at Rivers, Man., will be taken over by the department of Indian affairs as on-the-job training centre for Indians and their families, James Richardson, federal supply and services minister, said Monday.

THE WEATHER

The weather system which brought rain and gales to the Queen Charlottes Monday is now crossing the northern mainland and Vancouver Island. The system has weakened and will give only a little rain to the south coast today. It will weaken further as it moves over the coast mountains this afternoon and will be accompanied only by a narrow band of cloud as it goes through the interior. Another weather system moving into the Gulf of Alaska will bring rain to the north coast by tonight but other regions will be protected by a ridge of high pressure extending from the south coast to the Northern B.C. interior.

DOMINION PUBLIC WEATHER OFFICE
5 A.M. FORECASTS

Valid Until Midnight Wednesday

Greater Victoria: Small craft warning in effect for Juan de Fuca Strait. Today, mostly cloudy. A few brief periods of rain. Tonight, clear periods. Wednesday, some morning cloud otherwise sunny. Highs today, high fifties and Wednesday near 60. Lows tonight near 40.

Vancouver, East Vancouver Island regions: Small craft warning in effect for adjacent waters. Today, mostly cloudy. A few brief periods of rain. Tonight, clear periods. Wednesday, morning cloud otherwise sunny. Highs today, high fifties and Wednesday near 60. Lows tonight, near 40.

Lower Mainland: Small craft warning in effect for adjacent waters. Today, mostly cloudy. A few brief periods of rain. Tonight, clear periods. Wednesday, morning cloud, otherwise sunny. Highs today 55 to 60 and Wednesday 60 to 65. Lows tonight near 40.

North and West Vancouver Island Region: Gale warning ended today. Cloudy. Periods of rain, mostly in the northern sections. Winds reaching southeast 20 exposed areas. Tonight, clear periods. Wednesday, some morning cloudiness, otherwise sunny. Highs today and Wednesday in the fifties. Lows tonight near 40.

TEMPERATURES YESTERDAY

	Max.	Min.	Prcp.
Victoria	55	43	
Normal	62	47	
ONE YEAR AGO			
Victoria	58	45	
ACROSS THE CONTINENT			
St. John's	57	42	
Halifax	50	46	
St. John	47	43	
Montreal	67	46	.07
Ottawa	73	50	
Toronto	74	50	
Churchill	37	25	
Thunder Bay	51	38	
Winnipeg	54	32	
Regina	55	24	15
Saskatoon	57	28	
Prince Albert	56	20	
Medicine Hat	51	33	.07
Lethbridge	50	41	.54
Calgary	51	34	.07
Edmonton	56	34	
Penticton	67	37	
Cranbrook	58	37	.02
Vancouver	57	42	
N. Westminster	54	44	
Prince Rupert	54	44	
Prince George	59	29	
Nanaimo	57	43	
Kamloops	69	41	
Revelstoke	68	36	
Fort Nelson	64	32	
Peace River	67	34	
Whitehorse	53	29	
Fort St. John	63	40	
Portland	55	42	
San Francisco	68	50	
Los Angeles	88	58	

U.S. temperatures: Anchorage 44, 35; Detroit 78, 56; Las Vegas 72, 47; New York 80, 50; Phoenix 89, 59; Washington 79, 53; Honolulu 80, 69; Miami 81, 75.

World temperatures: Brussels 72, 61; Rome 81, 50; Paris 58, 50; London 63, 46; Berlin 90, 63; Amsterdam 66, 52; Madrid 68, 64; Moscow 68, 52; Stockholm 48, 35; Tokyo 68, 61.

CITY'S WEATHER RECORD

Sunshine May	**171.2 hrs.**
Last May	**157.7 hrs.**
Normal (30 years)	**147.1 hrs.**
Sunshine 1971	**629.7 hrs.**
Last year	**759.9 hrs.**
Normal (30 years)	**670.6 hrs.**
Precipitation May	**.12 ins.**
Last May	**.08 ins.**
Normal (30 years)	**.42 ins.**
Precipitation 1971	**10.89 ins.**
Last year	**7.94 ins.**
Normal (30 years)	**11.48 ins.**

Sunrise, Sunset Wednesday
Sunrise 5:29 **Sunset** 20:52

TIDES AT VICTORIA HARBOUR
(Pacific Standard Time)

	Time	Ht.	Time	Ht.	Time	Ht.	Time	Ht.
	H.M.	Ft.	H.M.	Ft.	H.M.	Ft.	H.M.	Ft.
18	04.10	6.3	05.50	6.3	15.05	2.9	23.05	7.8
19	05.20	5.1	09.30	5.6	16.00	3.9	23.50	8.0
20	05.50	3.7	11.45	5.6	16.50	5.0	23.35	8.3
21	06.35	2.3	15.30	6.2	17.45	6.0		
22	00.00	8.6	07.15	1.1	16.55	7.0	18.45	6.8
23	00.10	8.8	08.00	.2	17.55	7.7	19.35	7.5
24	00.40	9.0	08.45	-0.3	18.50	8.1	20.20	7.9

TIDES AT FULFORD HARBOUR

	Time	Ht.	Time	Ht.	Time	Ht.	Time	Ht.
	H.M.	Ft.	H.M.	Ft.	H.M.	Ft.	H.M.	Ft.
18	06.35	6.8	10.05	7.3	16.35	3.8		
19	00.15	10.7	07.05	5.5	12.20	7.3	17.45	5.1
20	00.45	10.6	07.45	4.0	14.30	8.1	18.50	6.4
21	01.20	10.5	08.20	2.6	15.40	9.1	20.00	7.5
22	01.55	10.5	08.55	1.4	16.55	10.2	21.10	8.5
23	02.10	10.6	09.35	.5	17.45	10.9	22.10	9.1
24	02.35	10.6	10.20	.0	18.45	11.4	23.20	9.5

Before the Judge

James Foyer, 58, of 1269 Pembroke, pleaded guilty Monday to trafficking in a controlled drug at a local hotel last January.

Judge William Ostler remanded Foyer to June 4 for presentence report and sentence.

An RCMP officer testified that the accused met an officer at the Royal Olympic Hotel, 642 Johnson, Jan. 6 and sold him two vials of pills for about $8.

The officer said some of the capsules in the vials were analysed as a derivative of barbituric acid.

★ ★ ★

William Aaron, 45, of 1761 Lee, was given a suspended sentence and placed on a two-year probation in traffic court by Judge E. F. N. Robinson for indecent assault on a male.

The offence involved a 14-year-old youth last March.

Robinson stipulated that the accused seek psychiatric help.

★ ★ ★

John E. Aitken, 24, of 595 Hansen, was fined $250 by Ostler when he pleaded guilty to obstructing a police officer.

A Saanich officer said he was interfered with by the accused when he was arresting another man for impaired driving about 3:20 a.m. May 9.

Aitken, the officer said, was eventually taken in handcuffs to the police station after he had been warned several times to stop interfering.

★ ★ ★

Katia Stringer, 19, of 1855 Fort, was given a suspended sentence and placed on a six-month probation for shoplifting a sun suit from The Bay May 3.

She had earlier pleaded guilty.

A security officer at the time testified that the woman put the suit into a brown-leather duffel bag and left the store.

It was valued at $9.

★ ★ ★

Gary K. Pengelly, 17, 3915 Carey, was fined $50 and given three months to pay for shoplifting a package of buns from a local bakery May 3.

Ostler said it was "a trifling theft" in terms of value of the buns and instructed the youth to pay the nominal fine from his own earnings.

Pengelly earlier pleaded guilty to taking the buns by entering the bakery through shipping doors on Culduthel Road about 1 p.m. May 3.

★ ★ ★

Kenneth Taylor, 20, of 9768 - 3rd Street, Sidney, was fined $75 in Sidney Court by Judge Denzil Ashby for making a false statement while applying for Unemployment Insurance benefits.

The accused, court was told, stated he was laid off from his employment when actually he left voluntarily.

Taylor pleaded guilty.

B.C. News Briefs

Police Talks Set

WEST VANCOUVER (CP) — Problems ranging from policy on 10-speed bicycles to capital punishment will be aired here at the annual convention of the Western Canadian Chiefs of Police Association June 2-3.

★ ★ ★

Parking Debated

VANCOUVER (CP) — City and provincial officials clashed Monday over who should provide parking space for the British Columbia government's proposed 55-storey skyscraper in downtown Vancouver.

Provincial Works Minister William Chant said at a meeting here that the proposed building — which would accommodate about 4,000 provincial employees — would be of benefit to the city and parking facilities should be built by private developers.

No conclusions were reached. The provincial government hopes to begin work on the $50-million building by the end of the year.

GEM Theatre Sidney
A story of Southern hospitality
COLUMBIA PICTURES Presents a WILLIAM WYLER film
THE LIBERATION OF L.B. JONES
TONIGHT at 7:45 P.M.

Once, to every young man comes a summer like this
One Swedish Summer
that summer is about to begin...
WARNING: Completely concerned with sex. —B.C. Director
EVENINGS 7:00 and 9:00
Coronet
836 Yates St. 383-6414

CRYSTAL GARDEN
PUBLIC SWIMMING
WEDNESDAY
12:00 - 1:00—Adults
1:00 - 4:15—Public
7:30 - 9:00—Slim 'n' Trim

THE ARMY BOYS STEAL THE GOLD IN ACTION-PACKED ADVENTURE COMEDY
Kelly's Heroes
Panavision — Color
Clint Eastwood
Carroll O'Connor
and Donald Sutherland
EVENINGS ONLY
6:45 and 9:05
CLOSED SUNDAYS
OAK BAY 2184 OAK BAY AVE 598-2213
Adults $1.50
Students $1.00
G.A. .75
Children .50

Deep Cove Chalet
Buffet Luncheons and Dinners
Receptions and Banquets
For Information
Phone 656-3541
Closed Mon. and Tues.

"'The Twelve Chairs' is one of the funniest films in years!" —Show Magazine
NIGHTLY 7 and 9
COLOR
A wild and hilarious chase for a fortune in jewels.
A SIDNEY GLAZIER Production
A Mel Brooks Film
starring RON MOODY (unforgettable as "Fagin" in "Oliver!")
GP Color UMC PICTURES
Fox CINEMA QUADRA AT HILLSIDE - 382 3370
"★★★★ HIGHEST" RATING —Wanda Hale, New York Daily News

a ROBERT WISE production
the ANDROMEDA STRAIN
ODEON 2 780 YATES STREET 383-0513
ARTHUR HILL DAVID WAYNE
Doors, Daily: 1:00 p.m.
Shows: 1:15 - 3:45 - 6:25 - 9:00
Golden Age: 50c

bastion theatre
NOW ON STAGE
"LOCK UP YOUR DAUGHTERS"
McPherson Playhouse May 14 - 22
— 8 p.m. —
—"Sheer entertainment . . . real fun". (Bert Binny, Colonist, May 15)
—"Bright, Blithe, Bubbling Musical." (Audrey Johnson, Times, May 15)
BOX OFFICE 386-6121

OMAR SHARIF PETER O'TOOLE
LAWRENCE OF ARABIA
ODEON 1 780 YATES STREET 383-0515
Tonight, Doors: 8 p.m.
One Show Only at 8:30
Golden Age: 50c
Golden Age 50c
ADULT ENTERTAINMENT
A SAFARI OF LAUGHS WITH THE CARRY ON GANG
CARRY ON UP THE JUNGLE
HAIDA 808 YATES STREET 383-4378
Doors: 6:30 p.m.
Shows: 7:00 and 9:00
Mat.: Thurs. - Sat. - Sun.

You phone your order in and our Mobile Chef gets busy.
UNCLE FRED'S CHICKEN ON THE RUN
385-5822
1520 FAIRFIELD ROAD In the Fairfield Plaza
HOURS:
Take-Out Service From 2 p.m.
FREE DELIVERY SERVICE EVERY DAY FROM 4 P.M.
SUNDAY AND MONDAY til 9 p.m.
TUES. - THURS.—til 12 p.m.
WEEKENDS—til 2:30 a.m.
MINIMUM ORDER FOR DELIVERY - $3.50
For Large Groups we can arrange Special Delivery times and prices to suit your budget.
We Proudly Announce Our
--FIRST ANNIVERSARY--
NOW IS THE TIME TO TRY "CHICKEN ON THE RUN"
SAVE TUES. - WED. - THURS.
MAY 18 - 19 - 20
EVERY 10th ORDER PHONED IN WILL BE ABSOLUTELY FREE. EVERY ORDER RECEIVED AFTER 10:00 P.M. WILL RECEIVE A GIFT CERTIFICATE.
WIN One Lucky "Chicken on the Run" Fan will be the lucky winner of a draw for $50

MOVIE GUIDE
HURRY! ENDS THURSDAY
Napoleon meets Wellington... at
WATERLOO
TECHNICOLOR . . . PANAVISION . . . A PARAMOUNT PICTURE
Feature at 1:30, 4:00, 6:30, 9:05. Last Complete Show 8:53.
Golden Age 50c to 5 p.m.
ROYAL 805 BROUGHTON—383-9711
FOR SPECIAL STUDENT MATINEE GROUP RATES OF 20 OR MORE PHONE MR. CAVE AT 383-9711

Pretty Maids all in a row COLOR
starring ROCK HUDSON
ANGIE DICKINSON - TELLY SAVALAS
ADULT ENTERTAINMENT
"Warning—Some swearing and simulated sex."—B.C. Director
CAPITOL 805 YATES—384-8811
Doors Tonight 6:30 p.m.
Feature at 7:15 - 9:20
Wed. Cont. from 1:00 p.m.
NOW AT 2 THEATRES!
EXTRA DRIVE IN ONLY
"Brewster McCloud"
ADULT ENTERTAINMENT
"Warning:—Swearing and Coarse Language." — B.C. Director
TILLICUM Drive-In BURNSIDE AT TILLICUM—382-7181
Gates 8:15 p.m.
Show at 9:00 p.m.

A mailboy and a tuned-in Chimp give the network brass a KING KONG HEADACHE!
WALT DISNEY productions'
THE BAREFOOT EXECUTIVE
TECHNICOLOR®
All Children 75c
ROYAL 805 BROUGHTON—383-9711
NEXT ATTRACTION

famous players theatres famous players theatres famous players theatres

386-2121

CLASSIFIED ADVERTISING

Vancouver Island's Largest Shopping Centre in Print

386-2121

BOX REPLIES

All replies to private box numbers available from 8:00 a.m. to 6:00 p.m., Monday to Friday, inclusive.

OFFICE HOURS

Classified Counter, 8:00 a.m. to 6:00 p.m. Business Office, 9:00 a.m. to 5:30 p.m., Monday to Friday, inclusive.

CLOSED SATURDAY

TELEPHONE HOURS

8:00 a.m. to 8 p.m., Monday to Saturday, inclusive.

CLASSIFIED COPY DEADLINES

Regular classified advertisements may be placed at the counter, 8 a.m. to 5:00 p.m., on the day prior to publication, Monday to Friday inclusive, by telephone, 8:00 a.m. to 5:00 p.m., Monday to Saturday, inclusive.

All classified semi-display copy must be in the possession of Victoria Press Ltd., 2631 Douglas Street, by 4:00 p.m. on the day prior to publication, with the exception that copy for Monday Times must be in by 4:00 p.m. Friday.

FULL COVERAGE CLASSIFIED RATES

AGATE TYPE ONLY

One day 8c per word per day.
Three consecutive days, 7c per word per day.
Six consecutive days, 6c per word per day.
Agate headings and white spaces can be charged at the word rate (5 words per line).
Minimum advertisement 10 words and $1.00.
Each initial, sign, group of figures and abbreviations counts as one word.

All ads requiring a style other than that mentioned above will be charged by the measured agate line (14 agate lines equal 1 inch).
One day 38c per line, $5.32 per inch.
Three consecutive days 33c per line, $4.62 per inch.
Six consecutive days 28c per line, $3.92 inch.
National rate 43c line per day.
Ten per cent surcharge if more than one size type is used.

Birth Notices, $2.00 peh insertion.
In Memoriam Notices, Cards of Thanks, Death and Funeral Notices, not exceeding 12 lines, $3.25 first insertion and $2.40 subsequent insertions. Each additional line 33c daily.

Births, Deaths, In Memoriam Notices, Cards of Thanks not accepted by telephone.

SUBSCRIPTION RATES

Wherever carrier service is maintained, $3.00 per month.
By mail—
Canada, $3.50 per month, $10.00 per 3 months, $39.00 per year.
United States, $4.00 per month.
Saturday Only—
Canada, 25c per copy, $13.00 per year.
United States, 30c per copy, $15.60 per year.
Commonwealth and Foreign rates upon request.
Mail subscriptions are payable in advance.
Authorized as second class mail, Post Office Department, Ottawa.
Member Audit Bureau of Circulations.

TERMS OF PUBLICATION

The Victoria Press Ltd. shall not be liable for non-insertion of any advertisement beyond the amount paid for such advertisement.
In the event of an error occuring the liability of Victoria Press Ltd. shall not exceed the charge for the space actually occupied by the item in question.
All claims on error in publication shall be made within 12 hours thereafter and if not made shall not be considered. No claim will be allowed for more than one incorrect insertion nor for errors not affecting the value of the advertisement.
All estimates of cost are approximate. Advertisers will be charged with space actually used.
All advertising copy will be subject to the approval of the Victoria Press Ltd., who reserve the right in its sole discretion to classify, reject or insert copy furnished.
Advertisements must comply with the British Columbia Human Rights Act which prohibits any advertising that discriminates against any person because of his race, religion, sex, colour, nationality, ancestry or place of origin, or because his age is between 44 and 65 years, unless the condition is justified by a bona fide requirement for the work involved.
While every endeavor will be made to forward replies to box numbers to the advertiser as soon as possible, we accept no liability in respect of loss or damage alleged to arise through either failure or delay in forwarding such replies, however caused, whether by negligence or otherwise.

CIRCULATION REPRESENTATIVES

Duncan, Chemainus—
P. J. Rogess 746-6181
Lake Cowichan—
P. Edwards 749-6771
Nanaimo—
R. Lakey SK 3-2766

United States Representatives—
MATHEWS SHANNON and CULLEN, INC.
New York, Boston, Chicago, Detroit, Philadelphia, Pittsburgh, Cleveland, Syracuse, Charlotte, Atlanta, Cincinnati.

DUNCAN BUREAU
262 Station Street (Hamilton Electric Building): Office and telephone hours 1 p.m. to 5 p.m., Monday to Friday, inclusive.
PHONE DUNCAN 746-6181

CLASSIFIED SERVICE FOR DUNCAN COWICHAN VALLEY CHEMAINUS RESIDENTS
Classified Ads phoned in to our Duncan office 746-6181 before 3:30 p.m. will appear in the following day's papers

PHONE DIRECT
386-2121
TO PLACE YOUR CLASSIFIED AD

NOTICE OF COPYRIGHT
Full, complete and sole copyright in any advertisement produced by Victoria Press Ltd is vested in, and belongs to, Victoria Press Ltd.; provided, however, that copyright IN THAT PART AND THAT PART ONLY of any such advertisement consisting of illustrations, borders, signatures or similar components which is, or are, supplied to Victoria Press Ltd. by the advertiser in the form of engravings, matrices, casts, etc, and incorporated in said advertisement shall remain in and belongs to the advertiser.

1 BIRTHS

NICHOLS — Born to William and Monique Nichols, 128 Montreal St., Victoria, B.C., at St. Joseph's Hospital on May 13, 1971. Leasa Marie; sister for Tama Lynn.

3 DEATHS, FUNERALS

BRAY — In hospital in Victoria, B.C., on May 16, 1971, James C. Bray, aged 47 years, of 309 Neill Street, Port Alberni, B.C. Born in Yorkshire, England, and a resident of Port Alberni since 1957. He leaves his loving wife, Janet; 2 daughters, Mrs. Catherine A. Eck of Gold River, B.C., Miss Patricia of Port Alberni; 2 grandsons; one sister, Mrs. Marjorie Grayshon of Bradford, England. Mr. Bray was a veteran of the Second World War serving with the Royal Navy, the Royal Marines and the Royal Engineers. He also served as scoutmaster of the 1st Arrowsmith Troop, Port Alberni.
Funeral services will be held in the Thomson and Irving Funeral Chapel on Tuesday, May 18 at 2 p.m., Rev. P. Wilkinson officiating, followed by cremation. Flowers gratefully declined. Donations to the Multiple Sclerosis Society, 1951 Cook Street, would be appreciated.

CHALIFOUR — In Victoria, May 15, 1971, Amede E. Chalifour in his 85th year, late of 3300 Harriet Street. Mr. Amede E. Chalifour was born in St. Patrick, Quebec, in 1886. Spent 14 years in the Yukon; joined the Armed Forces (Army), from there in First Great War. Returned to Canada 1919 and resided in Deb-den, Sask., until moving to Port Alberni, B.C., in 1958, moving to Victoria in 1961. He was a member of Saanich Silver Threads O.A.P. No. 55, also Canadian Legion, Canwood, Saskatchewan Branch No. 132. He is survived by his wife, Florence Rose, 6 sons and 2 daughters, Paul and Bill,— Debden, Sask.; George, Victoria; Victor, Parksville, B.C.; Edgar and Thomas, Vancouver; Lillian (Mrs. Stan Frank), Port Alberni; Pauline (Mrs. J. A. Bujold), Pinawa, Man.; 31 grandchildren, 1 great-grandchild, 5 sisters and 2 brothers. Prayers will be said at Chanlin's Funeral Chapel, 1155 Fort Street, Monday, May 17, at 8 p.m. Funeral Mass will be held at St. Joseph's Parish, 745 West Burnside Road, Victoria, Tuesday, May 18, at 10 a.m., Father Bernard P. Hanley, celebrant. Interment Royal Oak Burial Park, CHAPLIN'S FUNERAL CHAPEL in care of arrangements.

CLASSIFICATION INDEX

VITAL STATISTICS
1 Births
5 Deaths and Funerals
8 Cards of Thanks
9 In Memoriam
10 Funeral Directors

NOTICES
11 Monumental
14 Announcements
15 Coming Events and Meetings
16 Catering, Banquet and Reception Rooms
17 Restaurants
18 Places to Visit
20 Lost and Found

EMPLOYMENT
21 Male Help Wanted
25 Male or Female Help Wanted
26 Female Help Wanted
27 Teachers Wanted
29 Situations Wanted Male
30 Situations Wanted Female
31 Situations Wanted Male or Female

BUSINESS SERVICES AND DIRECTORY
36 Business Services and Directory

PERSONAL SERVICES
32 Trade Schools
33 Bands, Musicians and Orchestras
38 Travel
39 Personals
40 Business Personals
42 Education
43 Dancing
71 Music Teachers

MERCHANDISING
60 Fuel
63 Timber
65 Building Supplies
70 Musical Instruments
77 Motorcycles
78 Bicycles
80 Boats and Marine
83 Aeronautical
92 Sporting Goods
93 Stoves and Furnaces
96 Cameras, Supplies and Photo Finishing
97 Furniture
98 TV, Stereo, Radio Sales and Service
99 Groceries, Meat and Produce
100 Miscellaneous for Sale
103 Miscellaneous Wanted
109 Miscellaneous to Rent
112 Wanted to Rent, Miscellaneous
115 Swaps
117 Antiques
119 Florists
120 Garden Supplies
125 Pets and Supplies
127 Chicks, Poultry, Hatching Eggs, Supplies
128 Livestock and Supplies
130 Heavy Equipment, Machinery
135 Farm Implements

AUTOMOTIVE
150 Cars for Sale
151 Foreign Import and Sports Cars
152 New Car Directory
154 Trucks and Buses
156 U-Driveseand Auto Washing
158 Tires
160 Parts, Accessories
162 Auto Repairs, Service and Towing
164 Auto Body Work and Painting
166 Cars and Trucks Wanted
168 Campers and Trailers
169 Mobile Homes and Parks

ACCOMMODATION
175 Hotels
178 Summer Resorts
181 Tourist Accommodation
185 Convalescent and Rest Homes

RENTALS
190 Room and Board
191 Room and Board Wanted
193 Rooms to Rent
194 Rooms Wanted
197 Housekeeping Rooms to Rent
199 Housekeeping Rooms Wanted
200 Apartments to Rent, Unfurnished
201 Apartments to Rent, Furnished
203 Apartments Wanted
206 Duplexes to Rent
207 Duplexes Wanted to Rent
210 Houses to Rent, Unfurnished
211 Houses to Rent, Furnished
212 Houses Wanted to Rent
215 Halls, Warehouses, Stores and Offices to Rent

FINANCIAL
155 Automobile Financing and Insurance
230 Personal Loans and Insurance
233 Mortgage Loans and Insurance
234 Mortgages for Sale
235 Wanted to Borrow

REAL ESTATE
240 Business Opportunities
241 Business Opportunities Wanted
244 Revenue Property
245 Revenue Properties Wanted
247 Commercial or Industrial Properties
250 Houses for Sale
253 Country Homes and Properties
256 Waterfront Properties
260 Condominiums for Sale
263 Garages for Sale, Rent, Wanted
266 Houses Wanted to Buy
268 Listings Wanted
270 Exchange Real Estate
271 Lots for Sale
273 Property for Sale
274 Property Wanted
280 Acreage for Sale and Wanted
285 Up-Island Properties
290 Farms for Sale and Wanted
293 Gulf Islands Properties
295 Listings Cancelled

5 DEATHS, FUNERALS

CREED — In the Royal Jubilee Hospital on May 15, 1971, Mrs. Alice Creed, aged 82 years, of 1613 Fernwood Rd., born in Staffordshire, England, and a pioneer resident of Victoria for over 60 years. Widow of John Arthur Creed, who died October 28, 1970, she leaves nephews and nieces. She was a member of the Daughters of St. George.
PRIVATE service in McCall Bros. FAMILY CHAPEL on Wednesday, May 19 at 2:30 p.m. with the Rev. Laura Butler officiating. Followed by cremation. (Flowers gratefully declined.)

DALLAWAY—On Sunday, May 16, 1971, at St. Joseph's Hospital, Mrs. Isabella Tomison Dallaway of Matson Lodge, aged 85 years; born in Orkney Islands and a resident of Esquimalt for over 50 years. Predeceased by her husband, William Henry, in 1966, she leaves one son, Mr. V. G. (Bill) Scott; one stepson, Robert Henry; one step-daughter, Mrs. R. (Cicely) Pring, all of Victoria; 9 grandchildren, several great-grandchildren. She was Past Matron of Esquimalt Chapter, O.E.S., a member of Mizpah Court No. 2, Order of the Amaranth, also a member of St. Paul's Anglican Church.
Funeral service in St. Paul's Anglican Church, 1379 Esquimalt Road, on Wednesday, May 19, at 2:00 p.m., with the Rev. Canon G. Greenhalgh officiating, followed by cremation. (Flowers gratefully declined. Friends, if desired, may contribute to the Heart Fund, 620 View Street). McCall Bros. Funeral Directors in charge of arrangements.

FRASER—In Victoria, B.C., on May 16, 1971, Mrs. Alvina Dorothy Fraser, age 63 years. Born in Lincoln, Nebraska, and had been a resident of Langford for the past 31 years, residing at 1a-2780 Spencer Road. Survived by her sons, Milton, Port Alberni, B.C.; Norman, Victoria, B.C.; Robert, Campbell River, B.C.; daughters, Mrs. Gerald (Jean) Moseley, Colwood, B.C.; Mrs. James (Maxine) Marshall, Langford, B.C.; 14 grandchildren, 2 great-grandchildren, also relatives in California.
Service will be held in the Sands Mortuary Limited "Memorial Chapel of Chimes", Victoria, B.C., on Wednesday, May 19, 1971, at 10:00 a.m., Ven. Archdeacon Hywel J. Jones officiating. Interment in Hatley Memorial Gardens.

FISHER — In Victoria on Monday, May 17, 1971, Mrs. Edith Winifred Fisher, aged 69 years, of the Caroline Macklem Home, Rockland Ave., born in Bristol, England and a resident of Victoria for the past 65 years. Widow of Edgar Henry Fisher, she leaves one daughter, Mrs. Winifred G. Jones of Port Alberni; one grandson, Brian Fisher; 2 granddaughters, Shirley W. Osborne and Wendy M. Jones all of Vancouver; 3 great-grandchildren. She was a life member of the Women's Auxiliary of the Anglican Church.
Funeral service in McCall Bros. FAMILY CHAPEL on Wednesday, May 19 at 1:30 p.m. with the Rev. Canon S. J. Wickens officiating. Interment at Colwood Burial Park.

HARRIS — In Victoria, B.C., on May 16, 1971, Mr. Howard Bowerman Harris, aged 91 years, formerly of 347 Gorge Road West; born in Rockwood, Ont., and a resident of Victoria for 48 years. Survived by his wife, Clara; 4 daughters, Mrs. Frank (Irene) Grant, Mrs. James (Dorothy) Genge, Mrs. Thomas (Margaret) Denny and Mrs. Mark (Nora) DeGoutiere; 14 grandchildren, 16 great-grandchildren, and a sister, Mrs. Carl Frank, in Washington, D.C. He was a long-time member of Centennial United Church.
MEMORIAL service in Centennial United Church, 649 Gorge Road, on Thursday, May 20, at 3:00 p.m. with the Rev. J. Travis and the Rev. S. J. Parsons officiating. (Flowers gratefully declined). McCall Bros. Funeral Directors in charge of arrangements.

MANSERGH — In Sidney, B.C., on May 15, 1971, Mrs. Sarah Elizabeth Mansergh, aged 83 years. Born in Lancashire, England, and a resident of Vancouver Island for the past 33 years. Survived by her loving husband, Richard N., of 9701 First St., Sidney, B.C.; a daughter, Frances E. Ruckle, of Sidney, B.C.; and a son, Henry H., of Brockville, Ontario; 10 grandchildren; 20 great grandchildren.
Private service will be held from the Sands Chapel of Roses, Sidney, B.C., on Wednesday, May 19, 1971, at 1:00 p.m., with Rev. Robert Sansom officiating. Interment Hatley Memorial Gardens. Flowers gratefully declined.

NOEL—In Victoria, B.C., on May 12, 1971, Mr. Lancelot (Doc) Bennett Noel, aged 82 years, born in Newfoundland and a resident of Victoria for the past 82 years. He leaves his cousin, Mrs. Stewart (Ethel) Noel, at his late residence, 5085 Cordova Bay Rd.; his daughters, Mrs. G. (Gwen) Browning, Courtenay, B.C.; Mrs. D. A. (Iris) Buchan, Scarborough, Ont., and Mrs. George (Shirley) Forbes, Victoria, B.C.; 7 grandchildren.
Service will be held in he Sands Mortuary Limited, "Memorial Chapel of Chimes)" on Thursday, May 20, 1971, a 3:00 p.m. Cremation. Flowers gratefully declined. Those so desiring may contribute to the charity of their choice.

PEARSON—In Victoria, B.C., on May 17, 1971, Mr. Eugene Oliver Pearson of 10 Price Road, a native son of Victoria. He is survived by his wife, Ines; his son, Robert, of Victoria; his daughters, Valerie, of Victoria, and Velva Van Ek of Killimat; 4 grandchildren; his mother, Mrs. Charles W. Meyers of Victoria; 2 sisters, Mrs. John (Mildred) Erb and Mrs. George (Gwen) Farquhar of Victoria.
Funeral service in McCall Bros. Chapel, Johnson and Vancouver Sts. on Wednesday, May 19, at 3:30 p.m., followed by cremation. (Flowers gratefully declined).

PITE — At Duncan, V.I., Mrs. Jessie Hilda Pite, widow of Norman Frank Pite, aged 89 years, a long time resident of Oak Bay, Victoria, born in Kent, England. She is survived by 2 sons, David E. of Victoria and John D. of Duncan; 2 daughters, Mrs. Eric (Dorothy) Rann of Bigger, Sask. and Miss Norme H. Pite of Victoria and Duncan; 14 grandchildren and 4 great-grandchildren; also relatives in England.
Funeral service in St. Mary's Anglican Church, Elgin Rd., Victoria, on Thursday, May 20 at 1:30 p.m. with the Venerable Archdeacon H. J. Jones officiating. Interment at Colwood Burial Park. (Flowers gratefully declined. Friends, if desired, may contribute to the Heart Fund, 620 View St.) McCall Bros. Funeral Directors in charge of arrangements.

ROBERTS — On May 15, 1971, in Victoria, Mr. Earl Gordon Roberts, aged 68 years, of 4258 Happy Valley Rd., a resident here since 1940. He leaves his wife Lilian; one daughter Gail; two sons, Robert Gordon and Herbert Bernard of Victoria; two grandchildren; one brother in Cobble Hill and two brothers in Alberta; also one sister in Victoria. He was a former member of the Malahat Lodge, AF and AM, No. 107, B.C.R.
Funeral service in McCall Bros. FLORAL CHAPEL, Johnson and Vancouver Sts. on Thursday, May 20 at 2:30 p.m., with the Rev. Gilbert Smith officiating. Interment at Hatley Memorial Gardens.

5 DEATHS, FUNERALS

ROBERTS — At Mount St. Mary Hospital on May 16, 1971, Alice May, widow of the late Richard B. Roberts. Survived by a son, Roy, Seattle, Wash.; a sister, Miss Louise Maude Knappett, Victoria and a brother, Herbert George Knappett, Royston, B.C.
Funeral service Wednesday at 1:00 p.m. in HAYWARD'S FUNERAL CHAPEL, 734 Broughton St., Rev. Paul Hawkes officiating. Interment, Royal Oak Burial Park. Those desiring may make donations to Living Memorial Missionary Fund, Glad Tidings Pentiocstal Church, 842 North Park St., Victoria.

TAYLOR — On May 16, 1971, in Victoria at Sandringham Private Hospital, Frank Eli Taylor in his 88th year, a resident of Victoria since 1913. Predeceased by his wife Emily, he leaves his daughter, Mrs. Everett M. (Amy) Lacey of this city; 2 granddaughters, Mrs. George S. (Merilyn) Wilson and Mrs. Daniel E. (Wendy) Blur; 2 great-grandchildren, Brian and Wendy Wilson, all of Burnaby; one brother, Mr. Dennis Taylor; 2 sisters, Mrs. Mabel Harris and Mrs. Annie Harris of Victoria and one sister in England; nephews and nieces. He was a member of the Pro Patria Branch, R.C.L.
PRIVATE service in McCall Bros. FAMILY CHAPEL on Wednesday, May 19 at 10:00 a.m. with the Rev. J. A. Roberts officiating. Interment at Hatley Memorial Gardens. (Flowers gratefully declined).

WYTHE — In Victoria on Sunday, May 16, 1971, Mrs. Jane Wythe, aged 75 years, of 3080 Oakdowne Rd. Born in County Antrim, Ireland, and a resident of Victoria for the past 25 years. Survived by her husband, Cecil, at home; 2 daughters; 3 sons; 3 sisters and one brother.
Funeral service in McCall Bros. Chapel, Johnson and Vancouver Sts. on Wednesday, May 19, at 10:00 a.m., with the Rev. A. Calder officiating. Followed by cremation. (Flowers gratefully declined. Friends, if desired, may contribute to the Cancer Fund, P.O. Box 202, Victoria.)

9 IN MEMORIAM

PORTER — In loving memory of my beloved husband Richard (Dick) Porter who passed away May 18, 1968.
Always so true unselfish and kind
Few in this world his equal you'd find
He died as he lived everyone's friend
Sadly missed along life's way.
— By his loving wife May.

10 FUNERAL DIRECTORS

WE CARE

Four Chapels Dedicated to Service.

SANDS MORTUARY LTD.
'Memorial Chapel of Chimes'
1803 Quadra, Victoria, B.C.
388-5155 - 388-5156 - 383-7511

SANDS
"CHAPEL OF ROSES"
9838 Fourth St., Sidney, B.C.
656-2932

WESTWOOD
"CHAPEL OF FLOWERS"
(SANDS)
No. 1, Newcastle Ave.,
Nanaimo, B.C. - 753-2032

SANDS
"CHAPEL OF HEATHER"
317, Goldstream Ave.,
Colwood, B.C. - 478-3821

Independent, Family Owned and Controlled. Sands since 1912.

McCALL BROS.
Funeral Chapels
1400 Vancouver Street
385-4465 — 385-4466 — 385-4467

The Wishes of All Concerned Fulfilled With Good Taste

WEDNESDAY
TAYLOR, Mr. Frank
10:00 a.m.—PRIVATE SERVICE, FAMILY CHAPEL.
WHYTE, Mrs. Jane
10:00 a.m.—FLORAL CHAPEL.
FISHER, Mrs. Edith W.
1:30 p.m.—FAMILY CHAPEL.
KINDERS, Mrs. Kommerina
1:30 p.m.—GRAVESIDE SERVICE, ROYAL OAK BURIAL PARK.
DALLAWAY, Mrs. Isabella T.
2:00 p.m.—ST. PAUL'S ANGLICAN CHURCH.
CREED, Mrs. Alice
2:30 p.m.—PRIVATE SERVICE, FAMILY CHAPEL.
PEARSON, Mr. Eugene O.
3:30 p.m.—FLORAL CHAPEL.
LARGE, Mr. Wilbert
4:30 p.m.—PRIVATE SERVICE, FAMILY CHAPEL.

THURSDAY
PITE, Mrs. Jessie H.
1:30 p.m.—ST. MARY'S ANGLICAN CHURCH.
ROBERTS, Mr. Earl G.
2:30 p.m.—FLORAL CHAPEL.
HARRIS, Mr. Howard B.
3:00 p.m.—MEMORIAL SERVICE, CENTENNIAL UNITED CHURCH.

TO BE ANNOUNCED
LYNCH, Miss Eliza

THOMSON & IRVING
Funeral Chapel
Est. 1906 — Formerly of Winnipeg
A Dignified and Understanding Service at Moderate Cost
PRE-NEED AT NEED
SHIPMENTS
1625 Quadra St. Phone 384-2612

HAYWARD'S CHAPEL
Ready to carry out the family's wishes, quietly, sympathetically, with efficiency and dignity.
386-3505
734 Broughton St.
A. W. FRANCIS, OWNER-MGR.

CHAPLIN'S FUNERAL CHAPEL
Kindness — Courtesy — Service
1155 Fort 384-5512

FIRST MEMORIAL SERVICE
Undertakers for the Memorial Society of B.C. — 384-7041

11 MONUMENTAL

STEWART MONUMENTAL
Works Ltd.
ESTABLISHED 1896
Memorial of Distinction
Mantle fireplace and tabletops
1403 May St. 384-3452

MORTIMER'S MONUMENTS
ESTABLISHED 1877
"The Finest in Craftsmanship"
633 DAVID ST 383-6421

14 ANNOUNCEMENTS

WINNER OF WOMEN'S AUXILIARY to Navy League Draw: Turkey Dinner, David Watson No. 400.

15 COMING EVENTS and MEETINGS

HORSE RACING VANCOUVER
V.I. Coach Lines Race Track Special leaves Saturday, May 22, and every second Saturday 9 a.m. returns 9:15 p.m. $7.00 ea. Call 385-4411; Loc. 45. V.I. Coach Lines Ltd., 710 Douglas Street.

VALAHALLA DANCERS, FROM Ricks College, Idaho, present their program of folk dances from around the world in the L.D.S. Chapel, 2990 Quadra, May 19, at 8 p.m. Tickets, $1.25 and 75c.

MYSTERY TOURS
Leaves V.I. Coach Lines depot every Sunday 1:30 p.m. returns 5:00 p.m. $2.75 includes tea.

BINGO EVERY THURSDAY AT St. Joseph's Parish Hall. Watch advertisement

15 COMING EVENTS and MEETINGS

NORWAY HOUSE
1110 Hillside

Charity Bingo

TUES. NIGHT — 7:30 p.m.

Admission $1.00
20 Games
6 Cards for $2.00
5 extra games-
5 Cards for $1.00

Everybody Welcome

Have you ever thought about Fostering?
Open House for Prospective Foster Parents
Film and Experienced Foster Parents

Wednesday, May 19, 8 p.m.
Family and Children's Service
Junction Centre Building
1627 Fort Street

16 CATERING, BANQUET and RECEPTION ROOMS

ALCOVE CATERERS, LET US prepare for your wedding reception, banquets, and parties. 385-3595, 382-1025.

WEDDINGS, BANQUETS, MEETings. Tai Mahal, 1318 Broad. 383-5525.

20 LOST and FOUND

LOST: I-EYED RUSTY RED CAT tom, Marchant Rd., Brentwood Bay. Reward. 652-3167.

LOST — 14-INCH RAMBLER chrome hub-cap, reward. 592-0784.

LOST: INSTAMATIC 134 camera. Blenkinsop area. 658-5540.

LOST YOUR PET? — HOMES wanted, found. SPCA. 383-0514.

HAVE YOU LOST YOUR CAT? Homes wanted. CPL, 478-5731.

FOUND: GUINEA PIG. 388-5090 or 592-1990.

LOST: MAN'S GLASSES, MOUNT Douglas area. 477-5479.

21 MALE HELP WANTED

ADVERTISEMENTS IN THIS CLASSIFICATION MUST COMPLY WITH THE BRITISH COLUMBIA HUMAN RIGHTS ACT SEE COLUMN 1

TIMEKEEPER

is required for a large industrial firm in Victoria, B.C.

Applicants should have considerable payroll experience at a supervisory level with emphasis on the application of union agreements and the various Acts and regulations as they apply to payroll administration.

In addition, the applicant should have a basic knowledge of accounting procedures and an understanding of data processing.

Salary will be subject to qualifications.

Please send application stating past employment record and qualifications to: Victoria Press, Box 541.

ENGINEERING OFFICERS

With extensive Diesel experience holding a Second Class of Chief's Diesel licence. Immediate vacancies. High calibre passenger vessel operating this Summer in North Pacific from Victoria. (This winter in South Pacific.) Excellent wages and conditions write: Victoria Press, Box 529.

ELECTRONICS TECHNICIAN, 430-bed hospital. Minimum Grade XII with a diploma course in electrical electronic technology, at least equivalent to graduation from an electrical electronics program comparable to that available at Canadian Institutes of Technology and fully qualified as an electrician with B.C. Certification. Minimum of 3 years experience in the field of operating, maintaining and repairing electronic and electrical equipment. Ability to work in close association with physicians, nursing and hospital administrative personnel. Salary $933 per month with excellent fringe benefits. Applications will be received at the Personnel Office, St. Joseph's Hospital, 841 Collinson St., Victoria.

SIMPSONS SEARS

requires

Drapery Rod

Installer

to work on a contract basis. Applicants must be fully qualified. This is a rapidly expanding business with good opportunities offered. Apply Personnel department Monday to Friday to Simpsons-Sears Ltd.

MANAGEMENT TRAINEE
Immediate opening for ambitious, neat, alert man, interested in management career with expanding international company. Rapid advancement based on ability. Salary position with liberal benefits. Involves public contact. Mature person with high school graduation — banking or finance company experience preferred. Laurentide Financial Corp. Ltd., 385-8746.

SIMPSONS-SEARS

requires

part-time

bicycle assembler

Applicants must be thoroughly experienced in assembling 3, 5 and 10 speed bicycles. Apply Personnel department Monday to Friday, Simpsons-Sears Ltd.

WAREHOUSEMAN FOR LARGE modern furniture warehouse. Steady work. Opportunity for advancement. Apply in person at Standard Furniture, 737 Yates before 11:30 a.m.

DEALER FOR A. B. DICK Duplicating equipment wishes to hire trainee for sales service. This is a career opportunity with excellent potential. Reply Victoria Press, Box 510.

SALESMAN
Experienced in calling on variety and drug trade. Required for approximately 1 week. Good work record essential, late model car. Phone 386-2935 for appointment.

HORSE DRAWN TALLY-HO drivers required for summer season. Must have years of experience harnessing and driving horses. 383-7137 or 598-3192.

CARETAKER WITH LIGHT duties in exchange for old house and utilities. Preference given to single pensioner, with gardening or handyman experience. 656-5741.

MONUMENTAL GRANITE Cutter wanted. Steady job. Alberta Granite Marble and Stone Co. Ltd., 10702-101 Street, Edmonton.

EXPERIENCED COOK, SHIFT 11 p.m.-7 a.m. Apply at Scott's Restaurant, 650 Yates, after 10 a.m., 382-1289.

MOTEL NEEDS FULL-TIME gardener-handyman. Victoria Press, Box 543.

EXPERIENCED MAN FOR swimming pool construction. 384-3612.

21 MALE HELP WANTED

MR. BIG 'N TALL SHOP

requires an experienced clothing salesman. Good pay. Good working conditions. Full time. For interview please phone Mr. Bing Foster, 479-6765.

LARGE RETAIL OUTLET REquires experienced re-roof applicators. Applicants must be able to handle all phases of reroofing. Large sales volume guarantees continuous employment. Replies should include rates as well as address and phone number to Victoria Press, Box 544.

CONTRACT SALESMEN REquired to sell furniture, carpets, drapes and related items to offices and businesses. Successful applicant will have broad furnishing background and a successful sales history. Greenbank Interiors Ltd., 385-2911.

EXPERIENCED FORD BACKhoe operator. 592-4730.

25 MALE OR FEMALE HELP WANTED

ADVERTISEMENTS IN THIS CLASSIFICATION MUST COMPLY WITH THE BRITISH COLUMBIA HUMAN RIGHTS ACT SEE COLUMN 1

PORTABLE HOME SAUNA

OUR PRODUCT: A brand new concept in Sauna Baths, a completely portable fold-up, roll-away unit with authentic Finnish Dry Heat and Brushed Cedar wood interior. No special wiring required. Retails for only $289.95 complete.
OUR REQUIREMENTS: Mature men and women as dealers (no investment whatsoever). Sales experience. An experienced Sales Manager-Distributor (investment required).
YOUR POTENTIAL: Selling a product that has never before been available in Canada. No competition — whatsoever. Become part of the multi-million dollar sauna boom. Write:

ADMAR INDUSTRIES LTD.,
P.O. Box 1596, Victoria

REALTORS
JOIN THE TEAM
AT
OAK BAY REALTY
The Oak Bay area is recognized as having the finest real estate. If you live or work in this area why waste your time and gas going to an office downtown? At OAK BAY REALTY we are enlarging our team and would like to talk to you about the advantages of joining us. Generous commission split, congenial compatible staff and Group Life Insurance. Office and sales assistance, leads, encouragement and personal supervision. Come and see our new office at 2194 Oak Bay Ave. Call Jack Mears, 598-3321. MEARS' OAK BAY REALTY LTD.

STUDENTS

West coast Comapny, expanding into Vancouver Island is in need of individuals who have played football, hockey, baseball, basketball, soccer, tennis or other action sports.
Students must have Grade 12, over 18 with outgoing personality.
We offer excellent starging income base on individual's background and qualifications and a very interesting summer opportunity. For appointment call Mr. Larsen, 388-4043.

REAL ESTATE
SALESMEN REQUIRED
New facilities for 2 or 3 active associates. Bonus, Commission Contract with maximum office assistance. Realize higher earnings with this established downtown company.
J. Betts — Johnston and Co., Ltd. 1306 Broad Street, 385-2471

HELEP WANTED
Recreation Program Co-ordinator for Summer Season: up to three months employment. Apply in writing, stating age, qualifications, experience, and salary expected, to Cherry Creek Recreation Commission, Box 1051, Port Alberni, B.C.

CARETAKERS WANTED
Married couple to be resident caretakers at small apartment block, in good district. Apply for interview in writing stating ages, occupation during last 5 years. Give references. Victoria Press, Box 449.

BONDABLE OLDER COUPLE 1 bedroom cottage, 7 miles from Victoria. Suit ex-caretaker. Valid licence. Steady employment. Victoria Press, Box 539.

WANTED — A SINGLE COUPLE or family to share a large house with handicapped man. Some services required. 383-2670 or 384-5128.

CARETAKER COUPLE, MIDDLE-aged to assist manager in high-rise. Apply Victoria Press, Box 552.

RESIDENT COUPLE TO manage tourist attraction, crafts and gardening skills required. Victoria Press, Box 542.

26 FEMALE HELP WANTED

ADVERTISEMENTS IN THIS CLASSIFICATION MUST COMPLY WITH THE BRITISH COLUMBIA HUMAN RIGHTS ACT SEE COLUMN 1

AVON CALLING
FEEL TIED DOWN? Free yourself! Get out and get more out of life by being an Avon Representative. Earn money for all those "extras" you want. Win prizes. For details, call: Mrs. G. Seltier, 384-7345.

JUNIOR SALESLADY WANTED for large drapery department, sales and fabric experience required. Interior decorating knowledge helpful. Bring references. Apply in person at Standard Furniture Company, 737 Yates, before 10:30 a.m.

RETIRED EXECUTIVE AND wife in modern, 7-room de luxe apartment require full time, live-in housekeeper under 60. Starting salary, $200, plus board and room. Permanent. 385-8554.

MATURE WOMAN TO SHARE modest home, assist arthritic woman and child as required. Own room, board and $100 a month clear. 652-1671, Brentwood area.

RELIABLE LIVE-IN HOUSEkeeper to look after 3 children aged 6, 4, and 2. $100 month, 5 days a week. Langford-Colwood district. 478-6965.

PARTY PLAN WIG DEMONstrators required by established import company. Top quality and earnings! No investment! Victoria Press, Box 549.

ESQUIMALT-GRAFTON ST. area, responsible person to care for 7-year school girl and light household duties in duplex. 4 hours daily. 385-4810.

HAIRDRESSER
Full or part time. Must be able to style wigs. Pleasant working conditions, 385-3723, evenings 598-2536.

RELIABLE, EXPERIENCED babysitter for 3 small children from 4 to midnight starting May 26. 598-1815.

HOLIDAYS? DO YOU NEED extra money for your vacation? Let us help you out. 478-4769, 384-6188, 382-5400.

HAIRDRESSER, 4-DAY WEEK, 9-5, happy salon. Annes Taylor Beauty Salon, 1004 Broad St. Phone 383-6015, evenings 598-1849.

27 TEACHERS WANTED

ADVERTISEMENTS IN THIS CLASSIFICATION MUST COMPLY WITH THE BRITISH COLUMBIA HUMAN RIGHTS ACT SEE COLUMN 1

ART INSTRUCTOR
Required for
THE KOOTENAY SCHOOL OF ART DIVISION
B.C. VOCATIONAL SCHOOL
NELSON

DUTIES:
Instructors in the Division share duties of a 10-month pre-employment Commercial Arts Course; a 3-year Fine Arts Diploma Course and University credit courses.

QUALIFICATIONS:
The successful candidate should be a graduate of a recognized School of Art and have a minimum of five years' professional experience with a drawing and painting speciality.

STATUS:
This is a Civil Service position within the Division of Technical and Vocational Services of the Department of Education.

SALARY:
$855 rising to $1,030 per month with reclassification to $935 rising to $1,125 per month on completion of in-service instructor training program.

Competition closes June 4, 1971.
For application forms contact:
The Principal,
B.C. Vocational School,
Nelson and Kootenay School of Art,
P.O. Box 460,
Nelson, B.C.

SCHOOL DISTRICT No. 65
COWICHAN

Invites applicants from teachers of French for Senior Secondary grades 11 and 12. Also male intermediate teacher with choral music. Please submit applications and supporting documents to E. E. Lewis, District Superintendent of Schools, School District No. 65, Cowichan, 2670 James St., Duncan, B.C.

FOR SEPTEMBER, FRENCH teacher for Victoria Boys' Private School. Grades 8, 9, 10. ½-time post, 15 periods power week. Apply in writing care of Victoria Press, Box 535, stating teaching experience and qualifications.

29 SITUATIONS WANTED MALE

FULLY EXPERIENCED RETired gentleman, age 55, seeks government employment. Many travel experiences and a wide background in many areas, including business management, world affairs. Excellent references for a wide range of positions enables me to adapt to a new challenge. Interview requested; if interested please write Victoria Press, Box 560.

DUTCH LANDSCAPER
Redesign your garden for lower maintenance costs. Complete landscaping service including rockwalls, brick work, patios, ponds, supply of nursery stock, etc. Low winter and year round maintenance rates in effect now. Free estimates. Phone 592-1972 or 592-3748.

FULLY EXPERIENCED RETired gentleman, age 55, seeks caretaking position with apartment block. Excellent references, wide background in many areas. Victoria Press, Box 555.

P

36 BUSINESS SERVICES and DIRECTORY

Electrical Contractors

R. PARTINGTON ELECTRIC — Service calls. New and old wiring. Free estimates. 382-9956.

NORM ELLIS — WIRING DONE personally. 20 years experience. 382-9752.

Fencing

CHAIN LINK FENCING

Free Estimates
SIMPSONS-SEARS
388-9111

PACIFIC FENCING, 592-4161 all types, including screen block. Materials, installations. Estimates.

CHAIN LINK FENCING D.D.P. ENTERPRISES 385-1512

Floor Sanding

JIM DUNCAN
Floor sanding and finishing. Experienced workmanship. 385-0293.

Furniture Refinishing

REFINISHING—REPAIRS
Alpha Finishers Ltd.
383-5821 479-3640 Eves.

Gardening

PRUNING, POWER RAKING, aerating, top dressing, fertilizing, garden clean-up and maintenance. 384-2115.

PACIFIC LAWN CARE
Contact maintenance, power raking, aerating, fertilizing, reasonable rates. 386-2044.

LICENSED GARDENER
Clean up, pruning, etc. Gardening by contract.
G. Barta 479-3900

NEW LAWNS, ROTOVATING, cut lawn. Clean-up etc. Capable experienced Chinese gardener. 479-7078.

GARDENING AND LAWN CUTting by experienced student. Free estimates. 385-6633.

GARDENING AND LAWN MAINtenance done by experienced students, with own equipment. 477-1245.

SALEM GROWERS LTD
652-3318 652-2973

Gutter Cleaning and Repairs

GUTTERING
Use our 20-year guaranteed white aluminum guttering
SIMPSONS-SEARS
388-9111

Home Improvements

WHY MOVE?— IMPROVE
But either way Tyco Developments Limited will work for you with speed, imagination, cost and quality control. Call David Gurr, 477-3469.

Invisible Mending

INVISIBLE MENDING PLUS regular repairs and alterations. 383-7078. 1132 Empress.

Landscaping

STONE WALL, PLANTERS, fireplaces, general landscaping, lawn cutting and maintenance. Jaco. 592-1355.

VAN VEEN LANDSCAPER
Re-arranging, new designs, shrubs, brick work, rock walls. 592-1972.

HARVEY'S LANDSCAPING. NEW lawns, etc. experienced. Efficient Chinese landscaper. 479-7988.

ROCK WORK, STONE FACING, patios, lawns. Emil. 382-3714.

BARKER LANDSCAPING
Rock work, patios, etc. Lawn specialists. Terms. 382-8323.

Lawn Service

YARD CARE SERVICE
Lawn cutting, power raking, aerating, tilling, clean-up. A Service of:
GARDEN CITY SPRINKLERS
834 Johnson 383-4244

LAWN CUTTING MY specialty. Reasonable. 10 years experience. 384-9810.

SALEM GROWERS LTD.
Power raking and mowing. Aerating and fertilizing. 652-3318, 652-2973.

GRASS CUTTING. FREE ESTImates. 385-3617.

Masonry

RELCO MASONRY, FIREplaces, chimneys, any type block brick work or repairs. 592-6994, 385-6340.

FIREPLACES, ROCK OR SLATE veneers. Stokes Masonry, 385-1636.

FIREPLACES, CHIMNEYS AND repairs. Ron Henson, 478-1557.

Millinery

HATS AND BRIDAL HEADpieces to order. Dress alterations. 385-3069.

Miscellaneous Service

MAC AND MAC STEAMCLEANing, restaurants, kitchens, hotel exhaust and air condition system. All work guaranteed. Insured. 384-7913, 382-0688.

GARDENING — BASEMENT, attic cleanup — repairs maintenance — Delivery. 598-1677 evenings and weekend.

Painters and Decorators

ISLAND DECORATORS
Painters — Paperhangers
Spray Painters
Plaster Repairs
Convenient Time Payments
383-9059 Eves. — 382-1479

CLARK AND PATTISON PAINTING CONTRACTORS LTD.
Brush or spray. Paperhangers. Texture and vinyl work. Will do all or part of any job. Paint store. FARCO, GENERAL and PRATT AND LAMBERT paints, and rentals of all painters' equipment. Terms if desired. Phone 384-0443, 760 Bay St.

SAVE 50% SAVE
Have us spray your shingles, stucco, siding, fences, etc., and you paint the trim. You'd be surprised how reasonable the price. Phone Ted Hill-Tout, at 598-4012, 9 a.m.-5 p.m. for free estimates.

REPAIR
REMODEL
RENEW
Your home's beauty
Free Estimates Terms
Ted Hill-Tout
598-4012 1970 Oak Bay Ave.

BROTHERS PAINTING AND DECORATING
Free appraisals, color consultant. All types of painting. All types of repairs. Commercial, farm, residential. Lowest rates. Terms. Work guaranteed. 479-6950.

DUN-RITE PAINTING
Interior-exterior painting at lowest possible rates. Commercial and industrial painting also. We'll take anything of value for trade-in. Call anytime. 386-7339.

WEBB AND SON
384-6827 Paperhanging, painting. Quick, clean, reliable. First-class workmanship. 30 years' experience. Victoria. Terms if desired.

DUTCH
PAINTER-PAPERHANGER
Free Estimates Low Prices
CARL ANDRIESSEN
592-4033 1909 Duchess

INTERIOR, EXTERIOR PAINTing. Reasonable rates. Free estimates. 382-7877.

SAAGER PAINTING AND decorating. Master painter. Reasonable prices. 592-2886.

PAINTING AND DECORATING. Reasonable rates. Satisfaction guaranteed. Terms. 382-7865, 479-2473.

EXTERIOR AND INTERIOR
Special low prices. For clean job. Phone Douglas, 477-5207.

PAINTING AND DECORATING, free estimates. Phone 478-4936 or 386-8743.

EXTERIOR PAINTING, ALSO gutters cleaned and repaired. Reasonable rates. 592-0817.

PAINTER HAS OWN EQUIPment, reasonable rates. 382-5624, 383-5261.

SCANDINAVIAN
Painters and Decorators 382-0713

36 BUSINESS SERVICES and DIRECTORY

Painters and Decorators

PAPER HANGING—PAINTING. Personal service. You are sure when you call Tommy Harker, 383-3474. Low rates.

W. E. FERRIDAY PAINTING AND DECORATING LTD.
House and apartments, 26 years in Victoria. Ph. 383-8333.

HOME PAINTERS
No job too small. Reasonable rates. Reliable work. 3-year guarantee on all work. Call 384-0912 or 478-4623.

INTERIOR, EXTERIOR, reasonable prices. 385-9871.

EXTERIOR ONE-STOREY house, complete job, $225. 383-1428.

Plasterers

FRED BLANCHARD AND SONS
Plaster, stucco, drywall
Repairs, our specialty
656-3638 477-4953

STUCCO AND PLASTERING, quality work, reasonable price. Coleman Plastering Ltd., 598-3433.

STUCCO, DRYWALL AND imitation granite stone. Stan Olson, 383-0897 after 5 p.m.

STUCCOING, PLASTERING. Alterations. Reasonable. 479-4779.

Plumbing and Heating

LEAKY TAPS, WATER LINES Repairs, Renovations, New Work Reasonable, easy terms "NO JOB TOO SMALL" Osborne Sales and Service Ltd. 386-7891

ELECTRIC SEWEROOTER, cleans drains, fast and efficient. Jim Nott Plumbing and Heating Ltd., 382-9300.

S AND M PLUMBING
New Work — Alterations
Repairs
479-1312 Reasonable 383-9513

S. H. BROWN, 382-2747
Repairs. Remodelling — New Work.

ROY'S PLUMBING REMODELling, new work, repairs. 383-6931.

Roofing and Siding

SIMPSONS-SEARS
ASPHALT SHINGLES
Supplied — Installed
Ask about our exclusive heavy duty 250-lb. Superlock, 15-year guarantee.
SIMPSONS-SEARS
Roofing Materials
388-9111, Local 264.

VICTORIA ROOFING AND INSULATION CO. LTD.
Exclusive Garlock windproof shingles
917 Fort St. 382-2331

PARKER JOHNSTON LTD.
1314 Broad Street.
382-9181

ROOFING, DRAIN TILES, stucco. 382-5624, 383-5261.

Stamps and Coins

CENTENNIAL SILVER DOLlars, 1971 Uncirculated B.C. Centennial Silver Dollars in satin-lined presentation case. Send $2.95 (cheque or money order) to S.S. Beaver Kiwanis Club, P.O. Box 863, Victoria, B.C. Orders for 10 or more $2.50 each. Please allow 3 weeks for delivery. Proceeds to Kiwanis Charities.

Tailors

ALTERATIONS
REMODEL RESTYLE
Suits, slacks, coats
BRITISH CUSTOM TAILORS
1311 Blanshard 383-7632

Tree Service

MT. VIEW TREE SERVICE
Everything in Trees
Telephone answering. Insured. 479-3673.

TREES TAKEN DOWN AND REMOVED. Very reasonable. Free estimates. Butch 386-7316.

HOUSTON TREE SERVICE
Free estimates. Insured. 388-9515.

Upholstery

RE-UPHOLSTERING BY European craftsman. Sample shown in your home. 385-8959.

Window Cleaners

EXPERT WINDOW CLEANING, free estimates, reasonable rates. Brent's Window Cleaners. 382-7982.

38 TRAVEL

— VICTORIA'S ONLY —
CHARTER FLIGHT INFORMATION OFFICE
CHARTER FLIGHT CONSULTANTS
323 Yarrow Bldg., Victoria
386-2485

CHARTER FLIGHT
Information Centre
Listings of all charter flights. One way flights to and from Europe. Also relative flights from Europe to Vancouver return.
383-1733

INTERNATIONAL CHARTERS
1971 list of return, one-way and relative flights U.K., Continent, Africa, India, Hong Kong. 667-2655 106-709 Dunsmuir St., Vancouver 1, B.C.

39 PERSONALS

ACTIVE, INTELLIGENT SINcere lady, 60 — with some means, seeks suitable companion-housekeeper, to well educated intelligent thoughtful gentleman, widower, retired, middle sixties — living alone in small selective home in good district — must have similar interests, mutual admiration. Exchange of character references if suitable. Have driver's licence. Object companionship. Victoria Press, Box 528.

MRS. HAZEL FERGUSON, 3100 Uplands Road, wishes it to be known that I have given no authority to any local lawyer to represent me since October 1970.

ARE YOU CRUISING ON YOUR yacht in July and August? If you need experienced crew or deckhand, phone Turner, 479-7712.

ALCOHOLICS ANONYMOUS. If you have a drinking problem and want to quit, phone 383-6415.

PREGNANT AND DISTRESSED? We can help you. Phone Birthright, 384-1431.

"ABORTION COUNSELLING service. Call 598-2122. If no answer call again."

SCHIZOPHRENICS ANONYMOUS. Phone 384-5697 after 7 p.m.

40 BUSINESS PERSONALS

FAMILY COUNSELLING
Mr. Reg. Clarkson, B.C.A.S.W., R.S.W., a private social work practice for marriage counselling, sexual adjustments and for alcohol and drug problems. Phone 384-0912.

UNIVERSAL DIVORCE FINANCING (VICTORIA) LTD.
(VICTORIA) LTD.
420 Yarrow Bldg., 388-7385
645 Fort St., Victoria, B.C.

HERBAL REMEDY TREATments available for all diseases. Contact your local herbalist, 819A Broughton, back entrance or call 384-8742.

EVERYBODY ELSE WANTS $7 for a Centennial Top Hat, but the Trick and Joke Shop, 826 Fort has them for 95 CENTS.

SHAPE DOWN FOR SUMMER at THE Y
890 Courtney 386-7511

TEA READINGS DAILY, 2-4 p.m., Madame Joanne Guynor's Pancake House, 712 Yates.

VICTORIA HYPNOSIS CENTRE Ltd., 818 Fort St., 388-9777

Tonight's Top Television Shows

CABLEVISION TEN LISTINGS. 7 p.m., Ladies First — Community Chest Forum; 8 p.m., The North Has Changes; 8:30 p.m., Victoria Outdoorsmen — Hunting and Fishing; 9 p.m., You and the Law — Saanich Police; 9:30 p.m., Outlook — Helen Beirnes.

UFO. 7 p.m., Channel 6. Inner space pushes aliens from outer space into the background tonight, as a scientist, resentful of the money being spent by SHADO on an electron telescope, attempts to prove his experiments in inner space deserve priority treatment.

THE BEVERLY HILLBILLIES. 7:30 p.m., Channel 7. (Rerun.) Granny still thinks frogman Mark Templeton is really a frog. When her own special-brand concoction doesn't satisfy her, Granny visits a psychiatrist, reluctantly conceding that modern medicine may be just what the doctor ordered. Confrontation with the psychiatrist is a rib-tickler.

MOD SQUAD. 7:30 p.m., Channels 4 and 8. (Rerun.) The young detectives go after a narcotics ring and Mr. Big, known only as J. B., played by guest Ray Walston. Julie (Peggy Lipton) assumes the identity of a murdered undercover agent to make the contact. Michael Ansara also is a guest star as a good guy.

JULIA. 7:30 p.m. Channel 5. (Rerun.) Overwork the occupational disease can also afflict those in medicine, as Julia and Dr. Chegley (Lloyd Nolan) discover. They become irritable, especially when they find out the company won't give them more help. The doctor's wife finds a solution, and a retired nurse comes to their aid as a volunteer.

DON KNOTTS SHOW. 8 p.m., Channel 5. (Rerun.) If you ever wondered what caused the Titanic to sink, listen to "ship designer" Don Knotts explain the tragedy to shipping-line executive Raymond Burr. Connie Stevens is also aboard for songs and sketches.

TUESDAY NIGHT AT THE MOVIES. 9 p.m., Channel 5. (Rerun.) "Better a Widow" (1969) starring Virna Lisi and Peter McEnery. Miss Lisi is beautiful to look at. Peter McEnery is a good actor. Together, they are a pretty couple, even if the film isn't all that good or funny. Better a Widow is a spoof of the industrial world as McEnery, an engineer, is caught between two opposing industrialists fighting over the installation of a refinery and falls in love with the daughter of one. Trouble is she is expected to marry the other tycoon.

ALL IN THE FAMILY. 9:30 p.m. Channels 7 and 12. (Rerun.) Archie (Carroll O'Connor) discovers he's about to have another mouth to feed. Gloria informs him she's pregnant. But the prospect of becoming a grandfather does not necessarily make Archie delirious with joy because the sobering fact is that son-in-law Mike has no visible means of support, nor any immediate prospects.

JUSTICE IN AMERICA. 10 p.m., Channels 7 and 12. The second of this penetrating three-part series on the American judicial system explores the backlogs in courts all over the country. This series is one of the most worthwhile undertakings by any network since it probes the hallowed grounds of the judiciary and shows how it is flagrantly abused, and how justice is undermined by, in many instances, premeditated congestion, especially in civil cases, (auto accident suits in particular) for better bargaining position and lower settlements.

MARCUS WELBY, M.D. 10 p.m., Channel 4. (Rerun.) Today's medical topic is mononucleosis. The only cure is a long bed rest, Dr. Welby (Robert Young) tells Denis Graham (guest star Richard Thomas) but the patient chooses to ignore it, and thereby not only endangering his own life, but that of his young son. A fine performance by Thomas.

★ TV LISTINGS ★

EVENING	CBUT—2 Vancouver	KOMO—4 Seattle	KING—5 Seattle	CHEK—6 Victoria	KIRO—7 Seattle	CHAN—8 Vancouver	KOTS—9 Seattle	KTNT—11 Tacoma	KVOS—12 Bellingham	KTVW—13 Tacoma
6:00 P.M.	2—Hockey: Mtl. at Chicago 4—News (c) 5—News 6—Stanley Cup 7—Stanley Cup 8—News Hour 11—Wild Wild West 9—Humanities 12—Stanley Cup 13—Project 13									
6:30 P.M.	2—Stanley Cup 4—News (c) 5—NBC News 6—Stanley Cup 7—Stanley Cup 8—News (c) 9—World We Live In (c) 11—Wild, Wild West 12—Stanley Cup 13—True Story									
7:00 P.M.	2—Stanley Cup 4—Travel (c) 5—Truth or Consqnces (c) 6—Stanley Cup 7—Stanley Cup 8—Eddie's Father 9—Prism 11—Dragnet 12—Stanley Cup 13—Film									
7:30 P.M.		2—Stanley Cup 4—Mod Squad (c) 5—Julia 6—Stanley Cup 7—Stanley Cup 8—Mod Squad 9—University Conversation 11—Perry Mason 12—Stanley Cup 13—Tall Man								
8:00 P.M.		2—It Was a Very Good Year 4—Mod Squad 6—Don Knotts Show 6—It Was Good Year 7—Green Acres (c) 8—Mod Squad 9—National Debate 11—Perry Mason 12—Big Valley 13—Stories of Success								
8:30 P.M.		2—Telescope 4—Movie (c) 5—Don Knotts Show 6—Telescope (c) 7—Hoe Haw (c) 8—Nashville North 9—National Debate 11—David Frost (c) 12—Hoe Haw (c) 13—Quest for Adventure								
9:00 P.M.			2—Men at Law 4—Movie (c) 5—TNATM 6—Men at Law (c) 8—Special: Diana Ross 9—Advocates 11—David Frost (c) 13—Bob Corcoran							
9:30 P.M.			2—Men at Law 4—Movie 5—TNATM 6—Men at Law (c) 7—All in the Family (c) 8—Darin Invasion 9—Advocates 11—David Frost 12—All int he Family (c)							
10:00 P.M.			2—Tuesday Night 4—Marcus Welby 5—TNATM 6—Tuesday Night (c) 7—CBS News (60 Min.) 8—Barbara McNair 9—San Francisco Mix 11—News 12—60 Minutes							
10:30 P.M.				2—Tuesday Night 4—Marcus Welby 6—Tuesday Night 7—CBS Reports 8—Barbara McNair (c) 9—30 Minutes 11—News 12—60 Minutes					
11:00 P.M.				2—News (c) 4—News (c) 5—World Today 6—News (c) 7—News (c) 8—Barbara McNair 11—Mantrap 12—Danger Man 13—Movie					
11:20—6, 8—News										
11:30 P.M.				2—News, Sports (c) 4—Dick Cavet (c) 5—Tonight Show 7—Late Show 11-12—Merve Griffin (c)					
11:50—2—International Theatre										
12:00 P.M.						2—Movie 5—Movie 6—Suspense Theatre 7—Late Show 8—W. Can. Sports Roundup 11-12—Merv Griffin 13—Movie				
1:00 A.M.						5—News 12—News				
1:05 A.M.						12—Movie				

ALL TIMES ARE LOCAL

CHANNELS RESERVE RIGHT TO MAKE LAST-MINUTE CHANGES

Early Wednesday

12 Noon	**2:00 P.M.**	**4:00 P.M.**	
2—Bob Switzer 4—Bewitched (c) 5—Distaff (c) 6—Noon Show 7—News (c) 8—News 9—Sesame St. 11—Memory Game (c) 12—David Frost	2—Double Exposure (c) 4—Newlywed Game (c) 5—Jury Trials (c) 6—Secret Storm (c) 8—Movie 11—Bright Promise 12—Secret Storm (c)	2—Galloping Gourmet 4—Password (c) 5—Mike Douglas (c) 6—Galloping Gourmet 7—Movie 8—Flintstones 9—Peacemakers 11—Flintstones (c) 12—Funorama 13—Movie	
12:15—8—Morrier and Company	**2:20—9—Art Happenings**		
12:30 P.M.	**2:30 P.M.**	**4:30 P.M.**	
2—Luncheon Date 4—World Apart (c) 5—Days of Our Lives (c) 7—World Turns (c) 8—Morrier and Company 9—Humanities 11—To Tell the Truth (c) 12—David Frost (c)	2—Dick Van Kyke 4—Dating Game (c) 5—Somerset—Serial (c) 6—Reindeer's Organic Garden 7—Edge of Night (c) 8—Jury Trials (c) 11—Movie Game (c) 12—Many Splendored Thing	2—Drop-In 4—What's My Line? 5—Mike Douglas (c) 6—Drop-In 7—Movie 8—Pete's Place (c) 9—Sesame Street 11 Addams Family 12—Fun-O-Rama (c)	
12:45—6, 8—Movie	**3:00 P.M.**	**5:00 P.M.**	
1:00 P.M.	2—Take 30 4—General Hospital (c) 5—Dinah Shore (c) 6—Take 30 7—Gomer Pyle (c) 8—Another World (c) 9—Book Talk 11—Rocky and Friends (c) 12—It's Your Bet	2—Expo Ball, Mtl. at Atlanta 4—Petticoat Junction 6—Expo Ball, Mtl. at Atlanta 7—Movie 8—Beat the Clock 9—Sesame Street	
2—Luncheon Date 4—All My Children (c) 5—Doctors (c) 6—Movie 7—Love, Splendored Thing 9—Music 11—Don St. Thomas Show 12—David Frost	**3:30 P.M.**	**5:30 P.M.**	
1:15—9—Se Habla Espanol	2—The Edge of Night 4—One Life (c) 6—Virginia Graham (c) 6—Edge of Night 7—J. P. Patches (c) 8—Dating with Tracy (c) 11—Speed Racer (c) 12—What's My Line (c) 13—Cooking Around World	2—Gilligan's Island (c) 12—Lucy 7—Baseball 4—News (c) 5—News 6—Baseball 7—Movie 8—Mantrap 9—Misfeasors 11—Get Smart (c) 12—Movie	
1:30 P.M.			
2—55 North Maple 4—Make a Deal (c) 5—Another World 6—Movie 7—Guiding Light (c) 8—Movie 9—Music Time 11—Beat the Clock (c) 12—Divorce Court (c)			
1:45—9—Ready! Set! Go!			

TONIGHT'S MOVIES

5:30, Channel 12: Blondie's Reward (1948 comedy), Penny Singleton, Arthur Lake. Mild comedy in the series.

8:30, Channel 4: The Over-the-Hill Gang Rides Again (1970 comedy), Fred Astaire, Walter Brennan. Fred Astaire plays the Baltimore Kid, an old ex-Texas Ranger.

9:00, Channel 5: Better a Widow (Italian, 1968 comedy-drama), Peter McEnery, Virna Lisi. Farcical tale about the misadventures of a young English engineer on a Mediterranean island. Filmed in Sicily.

11:00, Channel 13: Shotgun (1955 western), Sterling Hayden, Yvonne DeCarlo. Interesting western, hero out to avenge a brutal murder.

11:30, Channel 7: The Robots of Heaven (1958 drama), Trevor Howard, Juliette Greco, Errol Flynn. Good ambitious film based on Romain Gary's prize-winning novel about a group comprised of adventurers, opportunists, and one idealist who join forces to protect the African elephant.

11:30, Channel 2: All These Women (Swedish, 1964 comedy), Jarl Kulle, Eva Dahlbeck, Ingmar Bergman's farce about a music critic's love affairs.

RADIO LOG

All Stations Victoria: CJVI, 900, CFAX, 1070; CKDA, 1220; Vancouver: CJOR, 690, CBU, 690; CKNW, 980; CKWX, 1130; CHQM, 1320; CKVN, 1410; Seattle: KIRO, 710; KOMO, 1000; KING, 1090; Bellingham: KARI, 550.

FM Stations Victoria: CFMS, 98.5; Vancouver: CKLG, 90.3, CFQM, 104.5; CBU, 105.7, CBUF, 97.7 (French—6 a.m. to 1 a.m.); Seattle: KLXI, 95.7, KLSN, 98.5; KING, 98.1, KIRO, 101.7, KEEO, 103.5 Tacoma, KTNT, 97.3, KLAY, 106.1; Edmonds: KBIQ, 107.3 Bellingham: KERI, 104.3.

Most stations broadcast news bulletins on the hour and on the half-hour at early morning and evening peak periods.

Major Newscasts: CBU, 9 a.m.; BBC news, 4 p.m. Monday to Friday, and 9 a.m. Saturday; National news; CEAX, CKDA and CJVI, 8 a.m., 12 noon (Noon report), 5:30 p.m. (news hour); Saturday and Sunday, 8 a.m., 12:30 p.m., 6 p.m. and 10 p.m.

TIMES GOOD MUSIC HOUR

7:30 P.M. — CJVI

Dance of the Comedians, New York Philharmonic; Agnus Dei (Bizet), Franco Corelli; Torna a Surriento, Franco Corelli; Die Fledermaus, Cincinnati Symphony; I Love Thee (Grieg), Franco Corelli; Granda, Franco Corelli; The Ride of the Valkyries, Pittsburgh Symphony; Ombra mai fu "Xerxes," Franco Corelli; O Sole Mio, Franco Corelli; Waltz of the Flowers, New York Philharmonic.

CROSSWORD - - - By Eugene Sheffer

HORIZONTAL

1. Fen
4. Girl's name
8. Emerald Isle
12. Slender finial
13. Weep
14. Nimbus
15. Sailor
16. Lakes of
18. Permit
20. Sea bird
21. Rodents
24. Irish county
28. Part
32. Scottish explorer, and family
33. Cornida cheer
34. Affairs of honor
36. Compass reading
37. College semester
39. More fragmentary
41. Noted author
43. Ancient Irish capital
44. Ancient
46. He bore a burden
50. Off Irish west coast
55. Greenland Eskimo
56. Portent
57. Baseball team
58. Siamese coin
59. Fathers
60. Girl's name
61. Miss West

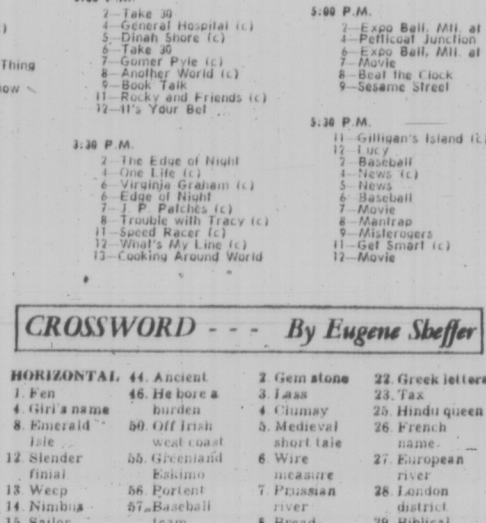
VERTICAL

1. Greek letter
2. Gem stone
3. Lass
4. Clumsy
5. Medieval short tale
6. Wire measure
7. Prussian river
8. Bread-winner
9. Operate
10. Wrath
11. A negative
17. Sacred vessel
19. Money of account
22. Greek letters
23. Tax
25. Hindu queen
26. French name
27. European river
28. London district
29. Biblical name
30. Chinese wax
31. Essayist
35. Treated for aphids
38. Scowls
40. Butter square
42. Wing
45. Unit of force
47. — O'Flaherty; Irish novelist
48. A wheaten flour
49. Glut
50. Supreme Being
51. Wine vessel
52. Guided
53. Storage compartment
54. Cuckoo

(Answer to Previous Puzzle)

P	O	L	L		D	A	B		R	A	M	P
A	G	I	O		I	C	E		E	S	A	U
T	E	M	P	L	A	T	E		P	I	N	T
S	E	E		A	N	A		P	R	A	Y	S
			R	I	A		P	O	I			
C	O	V	E	R		W	I	D	E	N	E	D
A	V	I	D		B	A	N		V	O	T	E
L	A	Z	A	R	U	S		S	E	D	A	N
		C	U	T		H	A	S				
S	P	I	T	E		C	O	G		T	H	E
T	A	R	O		C	A	V	A	L	I	E	R
A	G	A	R		O	N	E		A	L	A	R
G	E	N	S		P	E	R		P	E	T	S

Average time of solution: 37 minutes.



36 BUSINESS SERVICES and DIRECTORY

40 BUSINESS PERSONALS

INDOOR PRIVATE POOL AND sauna. Open restricted basis, 9 p.m. - 10 p.m. daily. Information, 386-1312.

CLAIRVOYANT AND TRANCE medium. Questions answered, advice given. Mrs. Payn-Jones, 386-3603.

42 EDUCATION

WISEWAYS KINDERGARTEN (Tolmie and Jackson). "The Happy School." 17-year operation, accredited staff. Fee $15 per month. Early registration recommended. 592-1939, 382-0724.

FINISH HIGH SCHOOL AT home. Canada's leading school. National College (B.C.), 1707 Carnegie Cres., Victoria. Ph. 477-4490.

TUTORING — PROFESSIONAL help by experienced teacher. French, Math, new and old method. 598-2331.

EXPERT TUTORING IN ARTS, math, sciences. School and University. Remedial work. 386-7347.

TUTORING AT ALL LEVELS IN oral and written French. 386-0458.

60 FUEL

Wood and Sawdust

WOOD — WOOD: Fir, dry land wood. Not been in salt water.
2½ cords, $14.95
Mixed wood, 2½ cords $10
Shavings, $12 per truck load.
384-5524. Best Fuel Company.

63 TIMBER

WANTED: Timber standing or felled. Top price paid. Houston Tree Service. 388-9515.

WANTED: Timber, standing or felled. Top prices paid. Barclay Logging and Excavating. 388-5704.

65 BUILDING SUPPLIES

STEWART & HUDSON
Building Supply Centre
Largest Selection,
Lowest Prices

HARDBOARD and PARTICLE BOARDS

4'x8'x3-16" Hdbd	1.69
4'x8'x1-4" Hdbd	1.99
4'x4'x1-4" Hdbd	.89
4'x4'x1-4" Pdbd	.79
4'x8'x1-8" Pdbd	2.79
4'x8'x1-4" Pdbd	4.59
4'x8'x7-16" ParB	2.97
4'x8'x9-16" ParB	3.47
4'x8'x11-16" ParB	3.97

BASKETWEAVE FENCING. Prices based on 48' minimum

36" high - lin. ft.	.49
42" high - lin. ft.	.56
48" high - lin. ft.	.66
56" high - lin. ft.	.76
60" high - lin. ft.	.86

FENCING
Brand new Striated Cedar Shake Fence.
On Display.
Ask for our Fencing Booklet.

PLYWOOD and PARTICLE BOARD CUTTINGS

20"x144"x5-8", ParB	2.19
20"x72"x5-8", ParB	1.09
20"x36"x5-8", ParB	1.69
20"x48"x5-8", ParB	.79
1 7-8"x97"x1-8", ParB	1.49
48"x90"x9-16", ParB	2.99
21"x9 "x1-4", Sand. Ply	1.49
23 3-4"x48"x1-4", Sand. Ply	.69
19 1-2"x52"x3-4, Sand. Ply	1.69
11"x48"x1-4", Sand. Ply	.99

PAINT SPECIAL! $3.99 Gallon
White Exterior Latex
White Interior Latex
White Exterior Oil
Fence Stain $2.49 Gal.
(Brown, Red, or Green)
7" rollers .79

NEW! WOODCRAFT WOOD-STAINS
Solid COLORS AND SEMI TRANSPARENT
HUNDREDS OF COLORS

CRESTWOOD KITCHENS — cost no more!
Why settle for less? We'll be glad to estimate your needs for a CRESTWOOD KITCHEN. COME AND SEE JOE RUFF, our Kitchen expert.

OPEN 6 DAYS A WEEK
7:30 to 5:30
CHARGES, BUDGETS, 386-3211
400 BLOCK GORGE RD. EAST
STEWART & HUDSON

S. J. PEDEN LTD.

INSULATION
2½" Fibreglass, 100 sq. ft. $6.25

ARBORITE SPECIAL
7 beautiful colors to choose from, all 4x8 sheets. ONLY $18.95

PANELLING AND PARTICLE BOARDS

4x8 Cabin grade, mahog. P.F.	$2.89
4x8 Prefin. V.G. mahog.	$3.35
4x8 Aspenite	$3.69
4x8 Hawaii 5 teak	$4.75
4x8 Summer cedar	$5.95
4x8 Walnut birch	$6.95
4x8 Heritage elm	$7.95

FIR PLYWOOD

36x96x⅜ Sanded	$5.80
4x8x¼ Sanded	$3.75
4x8x½ Sanded	$6.55
4x8x11-16 Sanded	$7.75
4x8x½ Unsanded	$5.05
4x8x¾ Unsanded	$7.60

TRAILER PANELLING SPECIAL
4x7 Monte Carlo Pecan $4.35
4x8 Monte Carlo Pecan $4.95

Building a Camper or Trailer? Plans and all Materials in Stock at Reasonable Prices
8 to 5 Mon. Through Sat.
S. J. PEDEN LTD.
2855 Quesnel St. 386-3464

SIMPSONS-SEARS
CITATION
KITCHEN CABINETS
Let our planning and design experts plan your "Dream Kitchen." Superbly crafted cabinets in luxurious hardwood finishes. Phone for free no-obligation estimate.
When you remodel rely on the experts at
SIMPSONS-SEARS
388-9111

why pay more?

1500 lin. 2"x4" economy	$29.95
2"x4" economy studs	.99
1"x12" shelving, lin. ft.	.76
4'x8' prefinished mahog.	2.95
4'x8'x⅜" No. 1 gyproc	2.35
4'x8' exterior sheating	2.49
corrugated plastic, 5 col. 26"x8' $1.75, 26"x10'	2.25
log cabin fence rails, 8'	.79
1x10 ranch panel shorts, lin. ft.	.59
4'x8' counter topping, reg. $17, sale	$11.95
cement incinerators	$12.98
concrete waterproofing, gal.	.75
interior latex per gal	$ 95
4" concrete drain tile	.18

langford building supply and hardware
open seven days a week
940 goldstream ave 478-1724

SPECIAL DISCOUNTS
LUMBER — PLYWOOD
HOME BUILDING SUPPLY
720 ESQUIMALT RD. 382-7711
IMMEDIATE DELIVERY SERVICE TO ALL GULF ISLANDS POINTS.

TRADE TOOLS
Albitol Concentrate, the wonder concrete bonding agent. Permanent Cement for all small cracks and leaks. Tools for all trades.
ISLAND BUILDING SUPPLY CO. LTD.
350 Garbally Road 382-5178

FOR SALE: 13 ONLY, 20' 5-12 pitch NHA approved roof trusses. Select lumber throughout sufficient for 20x24 carport, garage, etc. Quick sale $17.50 each. 658-5516.

ENHANCE YOUR HOME
Attractive Patio Screen Walling
Free Estimates, Easy Instructions
CASCO — 592-4161

USED RED BRICKS, SAND AND GRAVEL. OK TRUCKING CO. LTD. 760 TOPAZ. 386-3414.

65 BUILDING SUPPLIES

CUBBON LUMBER
515 Alpha St. 386-3288
1720 Cook St. 384-8181

BASKETWEAVE FENCING
The Good Neighbour Fence
All Cedar construction, 4x4 posts, ½x6 boards, and nails. Prices based on 50 foot min.

	Reg.	SALE
36" high lineal foot	.59	.49
42" high lineal foot	.66	.56
48" high lineal foot	.75	.66
56" high lineal foot	.85	.76
60" high lineal foot	.95	.86

We have fencing folders.

CEMENT MIXES

	Reg.	SALE
Cement	2.15	1.85
Topping Mix	1.75	1.59
ConcreteMix	1.75	1.59
Mortar Mix	1.75	1.59

LUMBER VALUES

25 pcs. 2x4— 6 Econo	5.95
25 pcs. 2x4— 8 Econo	6.95
25 pcs. 2x4—10 Econo	9.95

CUBBON LUMBER
Open 6 Days a Week
515 Alpha St. 386-3288
1720 Cook St. 384-8181

READY-MIX CONCRETE
GRAVEL
SAND
For Free Estimates,
Phone 478-1701
Res. 478-1086
860 Attree Rd.
Open Mon. Thru Sat.
(6 Days)
CALL
COLUMBIA
READY-MIX LTD.

LUMBER SALE—LUMBER SALE
2x4 — 2x6 — 2x8 — 2x10 — 2x12
All prices you can afford from $38 per FBM and up.
Shiplap and Boards from $45 and up.
This is all new lumber, come and see for yourself.
Corner of Hillside and Bridge St.
385-0441
Free Estimates
7 a.m. to 6 p.m.
IDEAL SAWMILLS CO. LTD.
2735 Brodge St. 385-0441

7½" SABOT KIT $37.00
12'x20' Carport (attached). Approx. $177.50
12'x20' Garage (

YOUR HEALTH: Dr. Walter Alvarez

In an article, Dr.Tygve Gundersen said that it has been his fortune to see a large number of children in the Children's Medical Centre in Boston, and to be able to study a mild disease, amblyopia exanopsia, commonly called the "lazy eye," which if not corrected can cause serious trouble with vision.

Between one and two per cent of children have this defect, whereby they see less well with one eye than the other. The mother may notice that the child, when perhaps a few months old, is cross-eyed. One trouble is that one eye tends to take over all the work of seeing, while the other eye gets lazier and lazier.

★ ★ ★

Only about half of these children have obvious defects that are noticeable to the parents, so it is very important for all children to have their eyes examined in infancy and again by the time they are three years old. If the child with a lazy eye is treated by the age of four, the trouble is correctable. From age four to seven, there is less chance of correction.

As a result of not receiving treatment, many girls and boys in college have one eye which is practically blind. What has to be done with the child with amblyopia is quickly to put a patch over the good eye so that the child will have to develop vision in his "lazy" eye. In some cases, the child has to have a little operation to straighten the eye.

★ ★ ★

It is bad to lose vision in one eye, because the person then loses the so-called "binocular" vision, or vision in depth, and the ability to judge distances between objects, which can be a serious problem. Also, if later the person should have an accident which blinds his good eye, he can be left with practically no vision. Dr. Gundersen says that between four million and eight million people in the U.S. have vision in one eye below the reading-level, which means that it is probable that they were not properly examined early in their childhood.

77 MOTORCYCLES

—NEW—

BIKE

SPECIALS

2 only,
1971 YAMAHA
90 cc ENDURO
SPECIAL $445
Save $80

1 only,
1970 YAMAHA
350 CC SUPER SPORT
SPECIAL $885
Save $100

—USED—

BIKE

SPECIALS

'67 YAM 80 cc was	$195.00
NOW	$165.00
'67 HONDA 175 cc was	$425.00
NOW	$375.00
'65 HONDA 250 cc was	$295.00
NOW	$275.00
'67 HARLEY 250 cc was	$425.00
NOW	$375.00
'68 BSA 441 cc was	$635.00
NOW	$575.00
'69 YAM 250 cc was	$495.00
NOW	$450.00

MANY, many more USED bikes in stock.

EASY TERMS
TRADE-INS WELCOMED

MULLINS MARINE SALES LTD.
925 Yates 382-1928

MOTORCYCLE REPAIRS

Pearson Ltd. intends to lead and maintain a reputation for excellence in Motorcycle Servicing. Our objective will be continuous good workmanship — speedy service — fair charges, with estimates wherever possible —and above all "customer satisfaction" with particular attention directed to your needs and requirements.
We won't always be perfect, but we intend to try!
PEARSON
World of Pleasure
Motorcycle Service Division
3388 Douglas 386-3421

PEARSON
MOTORCYCLE DIVISION

70 BSA Lightning	$1150
68 Tri Chopper	$1095
69 BSA 441 Shoot. Star	$750
70 HONDA CL 175	$545
69 HONDA CB 175	$495
69 BSA 'Star' 250	$495
68 BSA Yamaha 180	$495
67 HONDACB 175	$440
70 HONDA SL 100	$425
70 HONDA SL 100	$395

See Greg Pearson
PEARSON
WORLD OF PLEASURE
Motorcycle Sales Division
3388 Douglas 386-3421

NEW MINI-BIKE KITS
from $77.77

3 H.P. BRIGGS-STRATTON
$79.95

NEW BRONCO BIKES
from $150
GEMINI Bikes from $349.50

Wheels, tires, tubes, clutches, chains, sprockets, etc.

VICTORIA
LAWNMOWER HOSPITAL
834 Johnson 386-8338

KAWASAKI

125 ENDURO	$675
175 ENDURO	$799
250 ENDURO	$895
350 ENDURO	$1035

12-month—12,000-mile warranty.

LES BLOW'S
MOTORCYCLES
2940 Douglas 384-7843

SUZUKI
WIN a SUZUKI 90-Honcho
Details at
FREDERICK MOTORS
616 Queens 383-0823

'70 Ace-100 Road	$325
'70 Super Rat Fast	$575
'66 Montessa Road	$325

COMPETITION HODAKA SALES
33 Camden Ave. 477-5298

HAVE BUYERS FOR LATE model British machines. Consign now. See Greg Pearson. 386-3421 PEARSON 3388 Douglas

'68 SEARS PUCH 250 CC TESTED, new tires, very low mileage, excellent condition. 385-8604, between 5-7 p.m.

MUST SELL '69 B.S.A. 650, candy apple green, ported and polished heads. Immaculate, 2,500 miles. $950. 658-8186, 389-4491.

'69 TRIUMPH 500, T.T.S. HIGH 5900, offers. 382-7896 or 385-5384, bars. Low mileage, A-1 condition.

SELL HARLEY 45 FOR $950, OR trade for sports car, Triumph or B.S.A. 650. 592-2026.

— DUCATI SALES —
Service, parts, 383-0823
FREDERICK MOTORS

BROOKLANDS MOTORCYCLES
Harley-Davidson—Honda—Greeves
937 Fort 383-5926

1970 KAWASAKI 500, 4,500 miles. Excellent condition. $900. 658-5676.

1964 BULTACO SHERPA S Trail only. Good condition. Best offer. Also bike trailer. 384-1927.

'70 SUZUKI 250, 5,000 MILES, $550. 479-3388.

'69 HONDA 450. EXCELLENT condition. Extras, $800. 592-6759.

1967 TRIUMPH SEMI-CHOPPER, 383-4005 between 6-9.

78 BICYCLES

10-SPEEDS

LADIES— $84.95 $10 Dn. $4.50 mo.
MONSHEE $89.95 $10 Dn. $5.00 mo.
PHILLIPS— $89.95 $10 Dn. $5.00 mo.

FRENCH CITANE

APACHE— $115 $15 Dn. $5.75 mo.
DE LUXE— $125 $15 Dn. $6.25 mo.

All bikes covered by a
1-YEAR WARRANTY

ALL financing through our OWN company at 1 per cent interest on a NONDECLINING AMOUNT up to 2 years.

MULLINS MARINE SALES LTD.
925 YATES 382-1928

ROYAL OAK SPORTING GOODS
BIKES for all AGES!
10-spds., 5-spds., 3-spds., coasters.
ROYAL OAK SHOPPING CENTRE

GORDON'S SPORTING GOODS
LARGE selection of 10-spd. bikes
1030 Hillside
382-5815

2 BOYS' BIKES, 20 AND 28-INCH wheels, good condition. 598-2172 after 3.

10-SPEED, ALMOST NEW WITH lock, pump and kickstand. Asking $85 or highest offer. 382-3097.

RUSS HAY BICYCLE SHOP
Where you park at the door.
2542 Government 384-4722

LITTLE GIRL'S 20" BIKE, ALSO girl's 24" bike, both excellent condition, $30. 479-7249.

GIRL'S BICYCLE, $22, JUNIOR size; as new Husky unicycle, $22. 384-9906.

ONE SMALL BOY'S BIKE, EXcellent condition, $20. After 5 p.m., 479-1278.

2 LADIES' BIKES, 3-SPEED AND standard, excellent condition. 592-2311, after 4 p.m.

BOY'S MUSTANG BRAND NEW 477-5578 AFTER 5

MUST SELL, MUSTANG BIKE, excellent condition, $40. 592-0981.

ROBINSON'S for BICYCLES
1307 Broad St. 385-3429

80 BOATS AND MARINE

MANY LISTINGS
Excellent choices
GOOD BUYS

POWER
24' I-O cruiser, 4-year-old engine. Never run. Needs work. Professionally built. Only $1500.

32' Lhurs diesel. Loaded. Immaculate. A top quality 3-year-old American made diesel luxury cruiser. Much below replacement. Asking $32,000

29' Twin Volvo, twin steering, de luxe custom-made sedan cruiser. Sleeps 6. 2 years old only. Save over $5000. Asking $17,500

12'6" Glasscraft and 15 h.p. Johnston, sharp. Reduced. Only $850

46' H.D. diesel cruiser. Complete and good. Asking $25,000

48' H.D. very de luxe and complete, diesel cruiser and probably very good boathouse. Asking $35,000

26'6" Grew 4 years old. Sharp complete. Asking $10,000

28' Shepherd. Very well equipped and immaculate. Asking $11,500

33' Character diesel cruiser. Only 650 hours used. Loaded. Asking $9500

SAIL
Cal 20. A popular boat. Only $4250

12' Starcraft fibreglass. Only $690

15'6" Crescent, good shape. Only $800

Minto sailing dinghy used. All rigged. Save over $200. Only $395

2 Aqua cats. Cost new over $1200. Now only $600

Kits 20.— sloop, 3 sails, motor, 3 berths. Ready to go. Reduced, only $2400

Grampian 26 demo. A buy. Grampain 26 new, come and see. Grampian 30 demo. Customized, come and see.

Dealers for Grand Banks, Alaskans, Lagunas, Sun Spots, Sun Stars, Grampian, Ta Chalos, CT 41 ketch.

OAK BAY and
EXECUTIVE YACHTS
1327 Beach Drive
598-4515 (24 hrs.) Open Sunday

IMMACULATE
BOAT UNIT

15½ ft. GLASCRAFT c-w top and 65 h.p. MERCURY, 1956, model, and 1600 lb ROAD RUNNER TRAILER. This unit won't last long. Top condition and includes tachometre, battery, box, etc.

READY TO GO
$2,395

COAST POWER
MACHINES (1961) LTD.
520 Gov't St. 382-8291

OUTBOARD REPAIRS
Pearson Ltd. is about to build the finest engine repair service in Victoria. The business will be speedy service, fair charges with estimates to indeed on good work wherever possible and above all customer satisfaction," with particular attention directed to your needs and requirements. We won't be perfect, but we intend to try!
PEARSON World of Pleasure
Marine Service Division
3388 Douglas 386-3421

OAK BAY MARINE
SALES AND SERVICE
EVINRUDE—OMC—VOLVO
PARTS and SERVICE
K and C THERMOGLASS power BOATS from 14' to 21'

COLUMBIA YACHTS
22-26-28-34-36-43-57
1327 Beach Drive 598-3393

BRITISH SEAGULL
OUTBOARD MOTORS

3½ H.P.	$169.00
6½ H.P.	$189.00
10½ H.P.	$265.00
10½ plus H.P. w-clutch	$332.50

Long shafts—ONLY $10 MORE
VICTORIA
LAWNMOWER HOSPITAL
Sales — Parts — Service
HOURS: 8:00 to 5:30
MON. through SAT.

FIBERGLASS MATERIALS
Resin $6.95 Gal.
Cloth — Acetone, Matting

PELAGIC PACIFIC
IND. LTD.
4 Huron St. 386-1811

PHILBROOK'S
SHIPYARD LTD.
— 656-1157 —
SPECIALIST IN
FIBREGLASS REPAIRS
REASONABLE PRICES

Boat building, repairs, alterations, cello finishing, boat hauling. Fglass tanks, floats, etc.
JENKINS MARINE
477-1127 Eves. Bus. 479-2244

29' BERTRAM FIBREGLASS, 160-h.p. Mercruiser, 3 years old, showroom condition, many extras. New price over $9,000, priced to sell at $6,250. Call day 384-7138, evenings 477-6479.

MUST SELL 22' CABIN, FLYING bridge; newly trailed fibreglassed, wooden hull, no leaks, sink, camp stove and toilet, with 14 h.p. Scott outboard, $250; without, $160. 6-9 p.m. 477-2439.

GLEN-L CABIN BOAT WITH heads, 50 H.P. Evinrude motor, $1250. 17'6" semi-deep V plywood hull for outboard. 7'6" beam, needs finishing, $325. 478-5180, after 5.

COMMERCIAL TROLLER-cruiser, phone, sounder, electric anchor winch, excellent living quarters, perfect condition, $6,900. Terms considered 592-2748.

BOAT, NEW, 21½-FOOT brandlyr design hull, professionally built, priced less than cost. Space 8, Terrace Trailer Park 334 Goldstream Ave.

10-FT. PLYWOOD OARS, ONE life jacket, $35. 3 h.p. Briggs Stratton, A-1, $25. Seagull outboard, $125. 386-1063.

18 FT. CABIN CRUISER, RE-built V-8 inboard motor, priced for quick sale. Excellent condition. 65 Regina.

1969 CHRYSLER 6 H.P., $150. Late model Viking (Johnson) 15 h.p., $175. 5½ h.p. Johnson, $90. 388-7153.

12' PLANING HULL CLINKER; '68 15 h.p. Johnson; Thornes trailer, $750. Must be seen to be appreciated. 598-1543.

NEW 24-FT. PORT-A-CRUISER houseboat. Twin O.M.C. inboard-outboard. Sacrifice. Offers. 477-5470.

BOSUN'S
Boat sales and charters. Specialist in new-used sailboats.
656-3421 386-1308

WANTED: 12-FT. HARDTOP aluminum boat and 6 to 9 h.p. motor. Must be in good condition. 642-3377.

21-FT. CLINKER BUILT CABIN, inboard, good family boat, only $1,495. Can be financed. 479-7568 or 479-2343.

11' ALUMINUM CARTOPPER with oars and lifejackets, $100. 478-5947.

SMITH BROS. FOUNDRY
AND MACHINE WORKS LTD.
692 PEMBROKE ST. 384-1625

CHARTER DESIRED; SAILBOAT for cruising Gulf Islands, June 20-27. 386-9246 after 8 p.m.

WANTED: USED FLYWHEEL for Evinrude or Johnson 56-30 h.p. or later model 25 h.p. 385-6495.

18' FIBREGLASS BOAT, 55 H.P. motor, E-Z loader trailer. 478-4755.

7 H.P., USED 10 HOURS, $150 477-6525.

FOR SALE: 22-FOOT OUT-rigger canoe. 386-3875.

12-FOOT BOAT FOR SALE, $50 386-2310.

80 BOATS AND MARINE

M M M M M M M M M M

VANCOUVER ISLAND'S LARGEST MARINE SERVICE & SALES CENTRE.

MERCURY MARINE
SALES & SERVICE

FEATURES:

FIBERFORM BOATS, 14' to 24'.

MERCURY OUTBOARDS, 4 h.p. to 135 h.p.

GOOD SELECTION OF USED, RECONDITIONED OUTBOARDS!

MERCURY MARINE
736 Cloverdale Ave. 385-8922

M M M M M M M M M M

A-1
USED UNIT

16' Deep Vee Double Eagle hardtop with bustle back 50 h.p. MERCURY L-S elec., auxiliary motor. 6 h.p. EVINRUDE, Holsclaw trailer with power winch.

COMPLETE SET UP
$2250

MULLINS MARINE
SALES LTD.
925 Yates 382-1928

BOSUN'S BOAT SALES

USED SAILBOATS, WOOD

36' TAHITI ketch	$13,900
28' Diesel motor-sailor	$11,500
22' DUTCH SLOOP	$3,500

USED SAILBOATS, fibreglass

CAL 28' two—from	$12,900
Cal 20' three—from	$3,900
O-DAY 19' Mariner	$3,250
O-DAY 19' Rhodes	$2,650
18' ALACRITY	$3,500
14' ENTERPRIZE	$950
14' SKIPPER	$850

DEALERS for CAL, CROWN ALBIN and VEGA
386-1308 656-3421

YACHT BROKERS

VAN ISLE MARINA LTD.
Tsehum Harbor
Sidney, B.C.
656-1138

CANOE COVE MARINA
Swartz Bay 656-3915 Sidney, B.C.
COMPLETE MARINA FACILITIES
YACHT BROKERAGE

ON DISPLAY NOW:
NEW 30 H.P. Marine Engine with built-in heat exchanger, 12V alternator, panel with tach., Paragon reverse gear, Oil Sump pump. ALL THIS including F.S.T. $695.
ORR MARINE
31 Erie St. 382-5813

HAIDA 26 SLOOPS
Marine Supplies
Open Saturdays
MAYHEW AND STRUTT LTD.
2300 Douglas St.
Phone 386-7704

FOR CHARTER, FULLY equipped Columbia 22 fibreglass sailboat. Charter daily or weekly. Example: 7-day week, $140. Sleeps 4. 382-9476 after 6.

FOR THE YACHTSMAN INvestor 10 per cent interest plus on fully secured $20,000 mortgage. Also gain use of new 30-ft. cruiser. 656-4528.

1968 10 H.P. LONG SHAFT mercury, low hours, $310. New 12' aluminum car topper, $190. Sturdy 12' plywood fibreglass boat, $60. 656-1660.

15 FT. GLASS RUNABOUT, trailer and kicker. Full camper top, 35 h.p. Chrysler electric. 25 hours. Price $1750. 642-3283.

CLARK BROS. MARINA
Boat Brokerage
Marine Services
Sidney, B.C. 656-3042

AL'S BOAT TRAILERS FOR THE BEST PRICE AND THE BEST DEAL IN TOWN. 214 DUNDAS, 383-8233.

35' EX-TROLLER, 3 YEAR-OLD Volvo Diesel and Cabin. Hull good. Several extras. $4,600 firm. 656-4256.

GOOD 18 FT. CABIN BOAT, planked hull, fibreglass bottom, ready for water. Nearest offer to $300. Phone 385-1796.

TONY BURTON SAILING SCHOOL
Scuba and Sailing Courses
477-6325 386-1308

UPHOLSTERED RUNABOUT. Trailer, electric start, 40-h.p. like new. $600. 384-9876.

SUNSPOT 15, 4 BERTH, STOVE, anchor, compass, extra sails, a really good buy 479-4350.

13.5 PETERBOROUGH, trailer, 3-h.p. motor, $275. 1109 Princess Ave.

Buy with confidence for less
PRODESTO
939 Johnson 383-5812

30' DOUBLE ENDER, OIL stove, sink. Private head. Sleeps 6. $7,500 or nearest offer. 652-2736.

14-FT. BOAT, 22-H.P. MOTOR, trailer, excellent fishing boat. Offers. 385-1603.

DON'S BOAT TRANSPORT
Will move you anywhere, local or long distance. 479-1014.

16-FT. RUNABOUT, PLYWOOD with 35-H.P. Chrysler electric, asking $1100. 384-3208 after 5.

10' TEACUP SAIL BOAT, excellent condition. Offers. 479-4661.

8-FOOT HYDROPLANE, 12 H.P. outboard motor, offers. 598-5304.

16' HOURSTON DEEP V GLASScraft, Holsclaw trailer. 479-6939.

WANTED: BOAT TRAILER FOR 15½ foot boat. 478-2614.

37' TROLLER, A-LICENCE, diesel. 642-5954.

FOR SALE — 45-FOOT FERRO Cement sailboat hull. 477-5327.

80 BOATS AND MARINE

23' CABIN CRUISER IN FINE condition. Powered by 6-cylinder fresh water cooled. Gray marine. Toilet, sink and all extras. 478-3009.

BOAT SEATS
CANVAS REPAIRS
Al's Boat and Car Upholstery
10612 McDonald Park Rd.
656-3568

14½' ALUMINUM RUNABOUT, windshield, steering wheel, new controls, upholstered seats, 33-h.p. and 3-h.p. Johnson motors. Holsclaw trailer. 478-4837 or 478-1270.

92 SPORTING GOODS

SHOTGUNS: 12 Beretta O-U, vent, $249; 20 Breda auto., vent rib 3" W. choke, $199; 410 Mossberg pump, $109; 12 Brno, dble eject., $159.
RIFLES: 338 Browning, $249; BSA 30-06 — 4x Lyman, $189; 303 full wood, $34; 30-06 Husq., $115.
HAND GUNS: 36 Rem cap ball $109; 38 Euoarms, $65; 22 Erma Luger, $57; 9 mm Luger, $99; 45 Colt auto., $99; 25 Mauser, $49; 380 Star, $59; 22 S-W kit gun, $43; 357 Ruger, 134.
TRADES—TERMS—LAY-AWAY
ROBINSON'S
1307 Broad 385-3429

ROYAL OAK SPORTING GOODS
SOFTBALL — BASEBALL
Shoes, gloves, bats, balls, hats. Good supply of LACROSSE equipment.
ROYAL OAK
SHOPPING CENTRE

PROFESSIONAL
Racquet stringing
RAY'S SPORTS CENTRE
1692 Douglas 385-6312

DIVING EQUIPMENT
All the name brands
Scuba Shop 832 Fisgard

WANTED: DOUBLE TANKS OR singles, regulators, guns, etc. 383-3933.

COLLECTOR WILL PURCHASE antique and modern guns, pistols and revolvers. 383-6224.

TANK, BACKPACK, BOOT, pressure gauge and regulator. 382-4353.

FOR SALE: HEALTHWAY surfboard. 383-4365 after 6 p.m.

93 STOVES AND FURNACES

OLD GAS STOVE, $25
388-5709

VIKING MODERN GAS RANGE. Excellent condition, $85. 382-6574.

96 CAMERAS, SUPPLIES and PHOTO FINISHING

ELECTRIC EYE

Fast, expert repairs on the premises. Free estimates! Problems? Talk to our repair man from 9-4 Mon. to Fri.

ELECTRIC EYE

Cameras and Service
1006 Broad St., 386-0333
between Eaton's and the Parkade

Open 9 to 9
Mon. to Friday.
9 to 5:30 Saturday.

VICTORIA'S COMPLETE PHOTOGRAPHIC CENTRE

COLOR PROCESSING
QUICK AND QUALITY GO TOGETHER
At Victoria Photo Supply. Your 12 exposure Kodacolor film processed to sparkling JUMBO prints only $2.99, only two working days! 20 exposures, $4.49. Jumbo reprints, 25c. Bring your next processing order to us — we'll do it better for less!
VICTORIA PHOTO SUPPLY
1015 Douglas Street 385-3458

KONICA EE-MATIC, 35 MM camera, 35 mm slide projector, flash, self timer, gadget bag, etc. All as new, $85. 382-3845, after 7 p.m. weekdays.

35 MILLIMETRE ZEISS IKON camera with underwater case. 383-4365. After 6 p.m.

POLAROID AUTOMATIC 103 Land Camera, with flashgun, $130 value for $85. 385-6325.

97 FURNITURE

THE TRADERS
DOWNTOWN STORE
340-coil Hollywood bed. Complete with headboard, only $54.50.

THE TRADERS
845 Yates 388-6013

CLEANING
Upholstered furniture and carpets cleaned and deodified in your home.
For Free Estimates Call
Ambassador Home Service
382-5532

KILSHAW'S
AUCTIONEERS
Buy — Sell — Appraise
1115 Fort 384-6441

OLDER BURLED WALNUT bedroom suite with box spring and mattress, in beautiful condition. $154.95.
EDDY'S FURNITURE
414 Craigflower 385-5219
Open Sunday 1-6 p.m.

PAY CASH AND SAVE
See Our Ad Under Miscellaneous
PANDORA FURNITURE LTD.
NEW AND USED FURNITURE
1050 PANDORA AVE.
383-6319

LUNDS
AUCTIONEERS
WE BUY AND APPRAISE
926 FORT 386-3308

FURNITURE RE-UPHOLSTERY
For samples and free estimates in your home call J. Worden or G. Hodgson, 382-5111.
Standard Furniture, 737 Yates

DAVENPORT, $45; DOUBLE spring mattress and box spring bed, practically new, $55; armchairs. 384-6422.

WE BUY YOUR FURNITURE, household goods pictures, tools, etc. Best cash prices, 386-0462.

ONE DOUBLE BED $15; ONE magazine table $8; one chesterfield chair $10. 477-4110.

MODERN ARM CHAIR upholstered in tweed, never used. Cost $139, accept $75. 598-3972.

NEW SPANISH 4-PIECE BLACK vinyl chesterfield and 2 chairs, with 2 side tables. 477-2767.

WANTED: HIDE-A-BED, GOOD condition, reasonable. 383-3319.

3-ROOM GROUPING, 1 YEAR old. Good condition. 383-6381.

YOUR DREAM HOME
May be before your very eyes in today's Classified!

98 TV, STEREO, RADIO SALES and SERVICE

1971 ZENITH
19"
CHROMACOLOR TV
Rent to own plan
$16.00 month

Satisfied? Apply to purchawe (plus de and ser. dep. if applicable.

RENT 25" ZENITH CHROMACOLOR BY THE MONTH!

Phone today
MAIS TV RENTALS
385-2435

RENT OR RENT TO OWN.
Rent a 1971 color or black and white TV, Zenith or Electrohome. Lowest prices in town.
CITY CENTRE TV
3970 Shelbourne
University Heights Mall
477-6971 658-8385

1971 ZENITH
20" Portable TV
NEW
Rent to own plan
—Phone Today—
MAIS TV RENTALS
1821 Cook St.
385-2435

SERVICE FOR MOST MAKES-TV AND STEREO
RCA — Zenith
Electrohome
SALES — SERVICE — RENTALS
KENTS LTD.
742 FORT 383-3513, 383-7104

21" CONSOLE TVs	$49.95
23" CONSOLE TVs	$99.95
19" PORTABLE TVs	$89.95

THE TRADERS
715 FINLAYSON 388-6264
BESIDE MAYFAIR)

USED 25" PHILCO COLOR TV set in beautiful cabinet. New picture tube, full year warranty on parts and service. $399.
ATLAS STEREO CENTRE
764 Fort St. 385-2719
FAST LOW COST SERVICE

LAST CHANCE (ONLY 3 LEFT) to pick up an Admiral full console with 23" screen for only $199, at
BUTLER BROTHERS
1720 Douglas 383-6911

TV RENTALS
The Best TV Rental Service From as Low as $7.00 per Month
PHONE TODAY 385-2435
MAIS FURNITURE
1821 Cook Street

1 ONLY — MAGNOVOX 19" solid state, walnut portable TV. New $359.50. Beautiful condition. Fully guaranteed, $138.88. Quadra Servicecentre, 3514 Quadra, 385-6422.

PHILIPS STEREO SALE
TV RENTAL SALES-SERVICE
ELECTRON
100 W. BURNSIDE RD. 383-5432

STEREO WORLD
726 YATES ST.
388-7233
SALES AND SERVICE

MUST SELL: 25" COLOR TV, Philco, warranty included, $500. 656-4460.

23" "LATE MODEL, SLIM LINE TV, excellent working. First $50. 386-2851.

RCA VICTOR AM-FM STEREO record player, walnut cabinet, $150. 384-9094.

SONY TC 130 CASSETTE corder. As new, $200. Phone 652-2027 after 6 p.m.

EMERGENCY TV REPAIRS
CALLS $5. 592-4315

17" G.E. PORTABLE, WORKING well. Cheap for cash 386-2851.

21" TV, WORKING WELL, FIRST $35. 386-2851.

12" RCA PORTABLE, WORKS very good, cheap. 386-2851.

HAM RECEIVER, SX-146, MINT condition, $160. 385-8237.

99 GROCERIES, MEAT and PRODUCE

ALBERTA MEAT
DISTRIBUTORS LTD.

FROM OUR RETAIL DEPT.

Sliced side bacon 5 lbs. for $2.75
Beef sausage 3 lbs. for $1.00
Chuck steaks 69c lb.

FROM OUR FREEZER DEPT.
Front quarters 55c lb.

1811 Cook St. 383-3012

THE WAREHOUSE WHOLESALE Food Distributors, 47 Songhees Rd., first turn left — 100 feet past Johnson St. Bridge. Prices effective Mon., Tues., Wed. Open to the Public daily, 9 a.m. to 9 p.m. Open Saturday 'til 6 p.m. We reserve the right to limit quantities. Fresh ground beef, 49c lb.; Wieners, No. 1, Doz. 39c; Bacon, lean, sliced, rindless, lb. 39c; Ready-to-eat fully cooked Ham, ¾ skinned, whole or shank end, lb. 47c; Kellogg's Corn Flakes, Large 16-oz. box, 39c; Hi-C fruit drinks, three 48-oz. tins, 89c; Chashmere toilet tissue, 4 rolls 39c; York fancy peaches, halves, 2 14-oz. tins, 49c; Rice, fancy grain, 50-lb. sack, $7.49; Netted Gem potatoes, No. 2, 20-lb. cello bag, 59c.

SUPER LOW COST MARKET
Lower price, higher quality always, on our beef. Phone us today!
899 Esquimalt Rd. 382-8196

VICTORIA BAKERY
15 loaves for $2.87
Sliced or unsliced
822 Yates 382-0221

MCDONALD RHUBARB FOR pies, freezer and canning. 15c lb. 10130 Fifth St., Sidney, 656-2090.

WILLIAMS QUALITY MEATS
Red brand steer sides, 69c lb.
795 Fort 384-1613

9 GROCERIES, MEAT and PRODUCE

HARVEY'S MEATS
24TH ANNIVERSARY SALE
Prices effective May 13 to 18

Sides of beef, guaranteed tender lb 65c
Sides of pork lb. 39c
Cut, wrapped and quick frozen.

Turn in to our free parking lot while shopping

HARVEY'S
2709 Quadra St. 383-2031
CLOSED WEDNESDAYS

SHOP AT "THE WAREHOUSE"
Wholesale Food Distributors, 47 Songhees Rd., first turn left — 100 ft. past the Johnson St. Bridge. Open daily, 9 to 9; Sat. till 6 p.m.

FIRBANK FARM
1180 ROYAL OAK
Boiling Fowl, cut up, 2-3 lbs. each, 10 pkgs. $5.90.

WESTERN MEATS
"Freezer Meat Specialists"
3553 Happy Valley Road
478-1621 Eves. 478-2820

VICTORIA MEAT MARKET
S-T-R-E-T-C-H-E-S YOUR FOOD DOLLAR
625 JOHNSON STREET

100 MISCELLANEOUS FOR SALE

BRITON

Door closers. All sizes.
BEST PRICES
Repairs for all makes.

PRICE'S LOCK
AND KEY SHOP
847 Fort St.,
384-6221

IN-HOME CARPET SERVICE

Shop at home. A call to Sleggs will bring a salesman to your home any evening. Get your cost complete including installation. Phone today for a salesman to call.

SLEGG BROS. LUMBER LTD.
3955 Quadra
479-7151

1,500-POUND TILT BOAT trailer, $175 or offer; 30-gallon 220-volt hot water tank, stand and controls, $30; 9x12 blue-grey Harding carpet, $75; 9x12 nylon oval braided rug, $40; 600-pound equalizer trailer hitch and electric brake controls, $100 or offers. 479-4097.

5-H.P. JOHN DEERE TILLER $225
3.5 h.p. John Deere tiller $199
21" electric start rotary mower $250
VICTORIA JEEP
597 HILLSIDE AT ROCK BAY

WALNUT STEREO-RADIO COMbination, queen size bed-chesterfield; custom green velour chair; studio couch; oil paintings; 1 long chest drawers with mirror; large living room rug; end tables; juicer and blender; knitting machines and incidentals. 478-2361.

RENT Apartment washer — no plumbing required; and Apartment Dryer — no wiring or venting required
from
BUTLER BROTHERS
1720 Douglas St. 383-6911

FISH NET—
New and Used
NYLON and COTTON
Ideal for fruit trees
SHIP CHANDLER
(McGUADES)
1252 Wharf St. 383-1141

FINAL SELLOUT, CLOSING May 22, everything must go including store fixtures, sweaters, ladies' clothing, souvenirs and gifts. Goldstream Variety Shop, 867 Goldstream Ave., corner of Goldstream and Jacklin. 478-3513.

CANVAS BOAT COVER WITH frame and side panels, excellent condition. $50. 383-5476.

OIL SPACE HEATER, SET GOLF clubs, pair snow tires 7.75x15. Offers. 382-4355.

ASTRAL APARTMENT-SIZE frig. Good condition. $40. 385-3155 days.

USED DOORS WITH HARDware, $8; new single bed, $35. 386-9455.

1 LAWN UMBRELLA AND table; 1 Yashika camera with flash. 592-9630.

PAIR OF QUAD FULL RANGE electrostatic loudspeakers, $75 each. 598-3118.

METAL CRIB WITH 2 MATtresses, good condition, $5. 478-4675.

ELECTRIC MOWER, GOOD condition; hand mower, good condition. Best offer. 477-5592.

FOR SALE: RALEIGH 10-speed, $90; men's golf clubs and cart, $80. 385-1678.

100 MISCELLANEOUS FOR SALE

STEWART & HUDSON
Building Supply Centre

CARPET AND
LINO REMNANTS
SAVE UP TO 50%!

Type-Color-Size	Reg.	Sale
Carved Nylon 8'x12'	$64.00	$43.00
Embossed Rust 7'x12'	55.90	37.30
Loop Shag—Gold 8'7"x10'6"	90.70	59.95
Loop Shag—Moss 8'x12'	84.95	58.65
Embossed Nylon—Rust 6'9"x12'	53.90	35.95
Loop Shag—Rust 8'x12'	84.95	58.65
Loop Shag—Moss 7'9"x12'	74.70	49.80
Loop Shag—Birch 7'6"x12'	79.90	53.25

MIRRORS!
Less Than Wholesale!

Crystal		Plate	
30x24	$ 7.99	16x24	$ 4.99
42x48	11.99	16x46	9.99
50x28	13.99	42x28	17.99
60x30	19.99	60x30	26.99

INDOOR-OUTDOOR CARPET
Latex back Only $2.87 yd.
12' wide—five beautiful decorator colors!
Ozite foam back carpet. Cushioned comfort Only $3.87 sq. yd.
12' wide—6 colors.
INDOOR-OUTDOOR
CARPET REMNANTS

Red—Cushion foam 6'6"x12'	$33.54	$26.83
Green—Cushion foam 6'x12'	30.96	24.75
Amber—Cushion foam 7'6"x12'	38.70	30.95
Green—Web back 6'x12'	30.96	24.75
Sea Green—Web back 7'x12'	35.68	28.50

CRESTWOOD KITCHENS — Cost no more! Why settle for less? We'll be glad to estimate your needs for a CRESTWOOD KITCHEN. Come and see JOE RUFF, our Kitchen Expert.

Open 7:30-5:30 Mon. thru Sat.
Charge—Budgets—386-3211
400 Block Gorge Road East
STEWART & HUDSON

TILLICUM FURNITURE
AND APPLIANCES

CLEARANCE OF
1971 COLOR TV

Tillicum at Craigflower
384-1216

26" RCA Accucolour	REG. $899	SALE $769
26" Philco	REG. $995	SALE $795
25" Philco	REG. $649.95	SALE $529.95
26" Sylvania	REG. $899.95	SALE $775
25" Sylvania	REG. $799.95	SALE $699.95

Hillside Shopping Centre
382-3331

26" Philco	REG. $1095	SALE $949
26" Philco 3-way	REG. $1495	SALE $1295
25" Sylvania	REG. $999.95	SALE $849
25" Sylvania	REG. $879.95	SALE $799
26" Fleetwood	REG. $995.95	SALE $849
26" Philco specially priced		$649

All carry 5-year warranty plan, budget terms available. Many other models drastically reduced.

—FREEZER SPECIAL—
15 cu. ft. frost free upright freezer $289

BOTHERED BY POLLEN? DUST? SMOKE? COOKING ODOURS?
Get relief with the Electrohome Electrostatic Air Purifier. It's here now . . . ask for a demonstration.

SURGICAL SUPPLIES LTD.
1012 Broad Street
384-8433
(A Division of
McGill & Orme)

MEL'S MEL'S MEL'S MEL'S

Naugahyde recliner chair $79.00
2 pce. chester. ste. blue-green, four seater, as new $139.00
6 pce. bronze kitchen ste. $24.95
Hostess rocker, green $16.50
G.E. floor polisher $16.50

MEL'S BARGAINS
823 Pandora Ave. 384-3152
Opposite B.C. Hydro

MEL'S MEL'S MEL'S MEL'S

THINKING OF NEW FLOOR COVERING?
SIMPSONS-SEARS has VICTORIA'S finest and most complete selection of WALL-TO-WALL INDOOR-OUTDOOR or ROOM-SIZE RUGS as well as LINOLEUMS and TILES. SATISFACTION GUARANTEED installed by our own craftsmen and YOU CAN CHARGE IT! Phone for free estimate. SIMPSONS-SEARS, 386-9111.

LOW COST LAWN MOWER SERVICE
Reconditioned lawnmowers, $20 and up. Special rotary gas mower tune up, clean and sharpen, $8.50. Free pickup and delivery, 21 Regina Ave., 384-9079.
For Fast Service.

RUGS LOOK "NEW" IT'S SO easy with RUG-MATE stain removing rug shampoo. Rent electric shampooer for $1.00, plus materials. Clark and Pattison, 760 Bay St. See our ad under Painters for other supplies.

BRIGGS STRATTON PARTS
Small Motor Repairs
Open Saturdays
MAYHEW and STRUTT LTD.
2300 Douglas St.
Phone 386-7704

FRIDGE, $30; CHROME kitchen set, $35; bedroom suite, $35; single Hollywood bed, $25; Frigidaire, new condition, $100. Phone 382-3845 after 7 p.m. weekdays.

HERE'S YOUR CHANCE TO run your own business, nearly $2000 worth of hairdressing equipment for $800. 478-1506.

MOFFAT 30" ELECTRIC range; Viking fridge; 10 imperial quarts pressure cooker. All in A-1 condition. Moving, must sell. 384-3974.

BEDROOM, LIVING ROOM AND dining room furniture, etc. Phone 383-5324 between 5:30-7:30.

20" SUNBEAM ELECTRIC REEL Type lawnmower, power driven,

100 MISCELLANEOUS FOR SALE

LAWN
GARDEN
EQUIPMENT

10 RECONDITIONED hand mowers from $10

15 RECONDITIONED reels from $39.50

20 RECONDITIONED rotaries from $39.50

1 RECONDITIONED garden tiller $99.50

NEW GILSON
Chain-Drive Tiller,
5 h.p.
with reverse
SPECIAL $199.95

REPAIRS, PARTS, SHARPENING for most ENGINES and GARDEN EQUIPMENT.

VICTORIA
LAWNMOWER HOSPITAL
834 Johnson 386-8338

HOURS 8:00 to 5:30
MON. through SAT.

PAY CASH AND SAVE

Save 30 per cent on new chesterfield suites. 2-pce. suites, $159 to $249; single-size hide-a-beds, $149; double hide-a-beds, $166 and $179. Recliners, $79.50; platform rockers, $39.95; swivel rockers, $29.95; studio couch, as new, $89; used 2-pce. chesterfields, $95 to $139; 8-pce. oak dining suite, $269; 9-pce. rock maple dining suite, $499; Duncan Phyfe drop-leaf table and 4 chairs, $218; china cabinets, $49 to $159; buffets, $17.50 to $159; oak china cabinet with glass door and sides, $129; bookshelves, $12.50 to $49.50; desks, $21.95 to $95; 9x12 rugs, $59 to $79, 9x15 gray carved broadloom, $79; 3-pce. bedroom suites, $95 to $199; Sealy posturepedic mattress and box spring, $69; single beds, $29.50 to $66.95; bunk beds, $59 to $129; chests of drawers, $17.50 to $49; dressers, $37.50 to $65; oak piano stool, $29.50; cedar chests, $49 and $89; tea wagon, refinished, $95; Philco AM-FM stereo, $169; portable TVs, $59 and $95; console TVs, $79 and $89; 5-pce. kitchen suites, $29.50 to $66; compact vac., $59; AMC automatic fridge, $119. Factory direct lamp sale continues. Many more items priced to sell, come in and look around.

PANDORA FURNITURE LTD.
New and Used Furniture
1050 Pandora Ave.
383-6319

X X X X X X X X X X X

EATON'S
WAREHOUSE
STORE

749 VIEW ST.

Remember You Can
Budget Charge
Through Our
Customer's Accounts
Office, 3rd. Floor

X X X X X X X X X X X

—SPECIAL PURCHASE—

17 cu. ft. Roy 2-door frost free refrigerators. 10 year warranty on compressor and motor.
REG. $449.95. NOW ONLY $349.00

CONTINENTAL HOME SUPPLY
851 Johnson 386-2458
Store Hours:
Mon., Tues., Wed., Sat.
9-5:30., Thurs., Fri., 9-9

CENTENNIAL TOP HATS
AND DERBIES
95C
TRICK AND JOKE SHOP
826 FORT ST.
385-0510

UP TO 60% OFF!
Chesterfields, bedroom and dining suites, super bargains on McLary appliances. Close-out prices on color TVs, Stereos, components, etc.
BETTER BUY HOME FURNISHINGS LTD.
704 View (downstairs) 385-4345

A.B.C. ELECTRIC — 382-7221
New and Rebuilt Appliances, Vacuum Cleaners, Polishers, etc. One-year warranty. Good selection. Reasonable prices. 821 Fort St.

THE ROCKHOUND SHOP
All rock-hobby items and genuine stone jewelry. 850 Tolmie; 386-5341. (Closed Mon., Open Fri. to 9 p.m.)

RACQUET CLUB FAMILY share, $500; Brunswick Century 100 pool table, all accessories, $275; Alco electric mower, $100. 384-9966.

SHALLOW WELL PUMP, excellent condition, wall jack for house construction, $68. Car-top rack with large box, complete, $25. 478-4813.

USED CHESTERFIELDS FROM $39.50. Excellent used washers from $59.50. Macdonald Furniture Mart, Pandora and Broad, 383-1171.

USED TAPE RECORDERS from $29, used T-Vs from $39, some portables available from $69. Kent's Ltd., 742 Fort. 383-7104.

BATHTUB
Proven Nanaimo-Vancouver race, 1970. 585 or nearest offer. 382-2141, Local 25, 8 a.m. to 4:30.

GOOD USED APPLIANCES
384-4336 383-1347
VAN ISLE VARIETY
945 Kings

1 only — metal-flake fibreglass dune buggy body, $450. PELAGIC PACIFIC IND. LTD., 386-1811.

PING PONG TABLE, UPRIGHT freezer, Cash register, Travel trailer, 16', 1968 Dodge pickup. 477-6154.

HUDSON'S TAPE CENTRE
Webcor, AC-DC Cassette Recorder $39.95
1543 Fort at Pandora 382-0923

30" ELECTRIC RANGE, 14 CU. ft. refrigerator. Both like new. 479-7242.

ONE 9x12 DEEP SHAG RUG, multicolored, almost new. 477-4926 after 5.

B.C. ALUMINUM WINDOWS
Now installed, 25 per cent off. 479-3232

5 BUDGIES, 2 CAGES; 19-INCH console TV, butterfly chair, all reasonable. 382-0103.

REASONABLE PRICES. EXCELlent condition. Clothing, ladies size 14, teens 14. 598-3893.

LARGE MARQUETTE FRIDGE, no longer needed. $140 or best offer. 652-3298.

13½ LB. JAR, $4.90; 2 - $8.30; 4 - $16. Babe's Honey, 1698 Lansdowne.

INCINERATOR BARRELS
$4.50. Free delivery. 383-1328.

2 PLOTS HATLEY MEMORIAL Gardens. 592-1907.

SEWING MACHINE, 4 PIECE toaster, silver set and carving set. 382-8985.

HOOVER SPIN DRY WASHER, good condition, $100. 383-2843.

100 MISCELLANEOUS FOR SALE

THE TRADERS
WAREHOUSE SALE

—24" range, used only 5 days on rental, only $209.95

—4-pce. Grouping, good condition $79.95

—10 cu. ft. fridge as new $139.95

—RCA Estate range, like new, $79.95

—Simmons hide-a-bed, as new $119.95

—Near-new 2-pc. chesterfield suite. Reg. $399.95 Now $249.95

—New 5-pce. de luxe dinette suite, REG. $250; NOW $149.95

—2 complete 39" beds with headboards, new mattresses and box springs $199.95

4-pce. sectional, brown, as new $249.95

—2-pce. sectional with corner table and lamp, complete $79.95

Many unadvertised NEW and USED bargains as our WAREHOUSE SALE continues.

THE TRADERS
715 FINLAYSON 388-6284
(BESIDE MAYFAIR)

SPRING SALE
LAWN BOY MOWERS

	REG.	SALE
DE LUXE 18"	$ 98.95	$ 69.99
DE ELUXE 19" GRASS CATCHER	114.95	92.99
19" GRASS CATCHER	129.95	103.99
21"	134.95	107.99

ELECTRIC

18" DE LUXE	$ 97.95	$ 78.99
19" DE LUXE	$114.99	90.99

EASY TERMS AVAILABLE
10 PER CENT DOWN WITH UP TO 24 MONTHS TO PAY THROUGH OUR OWN COMPANY.
SUPPLIES LIMITED
MULLINS MARINE SALES LTD.
925 Yates St.,
382-1928

GARDEN ROTOVATOR WITH 3 h.p. engine. 652-2147.

103 MISCELLANEOUS WANTED

HOUSEHOLD EFFECTS WANTED
By the houseful or individual piece. Phone for our evaluation before you trade or sell your belongings.
ALADDIN'S COTTAGE LTD.
478-6042
THANK YOU

CASH PAID
For used cameras, darkroom and photographic equipment
ELECTRIC EYE
Cameras and Service
1006 Broad St. 386-0333
Open 9 to 9 Mon to Fri.
9-5:30 Sat.

ABLE TRADING CO.
472 JOHN ST.
No. 1 copper 33c. Brass 20c. Batteries, 65c. Rads 23c. Beer bottles 25c doz. We buy and sell for all wine bottles. 472 John St. 388-6541.

SCRAP CARS, METALS
Car bodies — Reasonable charges. Complete U.S. Car—we pay $5.06. No. 1 Copper Wire 36c, car rads up to 26c. Batteries 75c each.
MORRIS GREENE INDSUTRIES
1832 Store St. 385-9703

KILSHAW'S AUCTIONEERS
Buy — Sell — Appraise
1115 Fort 384-6441

FOR MONEY IN A HURRY WE buy or loan money on tools, guns and musical instruments. Broad-Johnson Trading Centre, 617-619 Johnston Street (opposite Pet Shop). 383-9512.

THE SALVATION ARMY urgently needs your reuseable clothing, furniture and household goods to assist those in need. Family Thrift Stores, Victoria, Sidney and Langford. For pickup call 386-3295.

FAMILY TRADING LTD.
Cash for furniture, tools, appliances, guns, etc.
731 Goldstream 478-5631
Mon. - Fri. 9 a.m. - 6 p.m.
Sun. 1-5 p.m.

LUNDS AUCTIONEERS
APPRAISE AND BUY FOR CASH
926 FORT 386-3308
SELL YOUR FURNITURE AND appliances quickly and efficiently through the House of Furniture consignment plan. 382-1344. Guaranteed Sale.

CASH
We Buy Used Furniture and Appliances
ROYAL FURNITURE
388-9021 Eves. 598-3105

SQUARE DEAL BUYS
Copper, Brass, Radiators
Bottles and Jars bought
383-1721 1126 Hillside 383-1601

WANTED
Used car batteries. 80c each.
Industrial Iron and Metal
383 Tyee 384-6922

CASH FOR YOUR USED APPLIances. We also take trades on new appliances. C. Tayler Ltd., 707 Johnson. 383-7324.

REFRIGERATORS AND freezers bought. 384-7813. All Temp.

WANTED: 5 GALLON FISH tank with filter and aerator. 656-7361.

GOOD BOOKS ALWAYS BOUGHT
HAUNTED BOOKSHOP
845 Fort 382-1427

WE BUY YOUR FURNITURE household goods, pictures, tools, etc. Best cash prices. 386-0462.

JUNK CARS HAULED
$2 paid for most complete large cars. Williams 382-9395.

HOUSEHOLD EFFECTS PURchase cash. Best prices in town. 382-9744.

APPROXIMATELY 8X50 NEW or used trailer, undercarriage (only) or what have you? 386-2034.

COLLECTOR WILL PURCHASE antique and modern guns, pistols and revolvers. 383-6724.

WANTED: COPY OF JOE'S Notebook, phone 656-2831.

WOLLENSAK 3M T-1500 TAPE recorder. 388-6735.

POCKET BOOKS WANTED, AND sold. 664 Discovery Street. 386-9744.

TENT AND CAMPING GEAR required. 598-1297.

SCOTTISH DANCING KILT AND socks, 6-8 years. 598-4310.

WANTED, BRASS BED. PHONE 382-0788.

EARLY AMERICAN PLATFORM rocker. 477-2767.

109 MISCELLANEOUS TO RENT

RENT TO OWN
New sewing Machine, $2.75 Weekly
$9 monthly.
SAWYER SEWING CENTRES
840 Fort St. 388-6728

PARKING AVAILABLE, 2 blocks city centre, $7 per month. 383-6818.

112 WANTED TO RENT MISCELLANEOUS

WANTED TO RENT IMmediately: garage in Vic West, Esquimalt area. Contact Mr. Brian Hill, Times Circulation Dept., Telephone 382-3131 before 5:30 p.m.

115 SWAPS

WILL SWAP, $8,500 EQUITY IN large, duplex for suitable building lot. Rents $180 and $200. Call 382-2302.

KEN WARKE
388-4294
D. F. Hanley Agencies Ltd.
Shakespeare Street Office

26' CLINKER, 4-CYLINDER UNIversal and reverse gear. Needs hull and cabin repair. Trade for smaller boat or what offers. 383-2913.

IMPERIAL STANDARD CHINchillas for sale or trade for late-model car, truck, house trailer, boat or what have you? 592-9193, and make an offer.

WISH TO SWAP MY 1960 DODGE V-8 for your Volkswagen. Let's compare. For details phone 598-2315.

1965 PARISIENNE CONVERT, sports deluxe, very clean, swap for camper or sell $1100. Phone 743-2277 at 5 p.m.

1966 650 BSA, REBUILT MOTOR, saddle bags, $760 cash or swap for Volkswagen bus or trailer. 384-9057.

COUGAR RUG, SHEEP SKINS, cow hides, swap for power saw, tools or what? 478-1876.

SWAP 1968 FORD CAB OVER 18' enclosed van, $4500 value, for what have you? 386-0286.

SWAP OR SELL '59 PACKARD, back made into truck. 383-4686.

'64 EPIC, SWAP FOR CHEV OR Pontiac value $500. 477-8395.

117 ANTIQUES

ALADDIN'S COTTAGE LTD.
Bric-a-Brac, Glassware, China, etc., purchased. Phone for our valuation before you sacrifice. Phone 478-6042.

THANK YOU

THE GALLERY
Div. of the Home Furniture Co. Ltd.
Fine quality traditional furniture. Antique reproductions from Britain.
625 Fort St. 382-5135

KILSHAW'S
—Buy for Cash
Appraise for all purposes.
1115 Fort 384-6441

LUNDS
Now collecting for our next antique auction. furnishings, Persian rugs, silver and collectors' items.
926 FORT 386-3308
TOP CASH PRICES FOR OLD china, glass, silver, paintings, furniture, jewelry, B.C. Indian items, etc. BYGONES ANTIQUES, 1034 Fort. 383-8025. day or night.

120 GARDEN SUPPLIES

Fertilizer

AGED CHICKEN MANURE with mulch, your best organic fertilizer. Delivered, 6 yards, $15. 12 yds. $28. 478-4194.

A-1 FERTILIZER FOR GARDEN, lawns. 2-year-old manure and soil mix. Also top soil and fill. Large or small loads. 479-2092.

HORSE MANURE, $1 A SACK, 5 or over delivered. 386-5095 or 477-1556.

OLD COW MANURE, NO weeds, 6 yds. $23, 3 yds., $14, bag $1. 385-4356.

COW, CHICKEN MANURE, TOP soil, any amount. 478-1876.

SPECIAL ANY TYPE OF FERTIlizer, 4 yds. $15. 382-4039.

Plowing, Rotovating and Cultivating

GORDON'S TRACTOR SERVICE Rotovate, cultivate, level, plow, disc, post holes, loading and hauling. Top soil, fill, manure, custom haying. 652-2759.

COOPER'S TRACTOR SERVICE Gardens, yards tractor, rotovated, plowed, cultivated and levelled. Mowing. 382-9316.

JACK'S TRACTOR SERVICE Rotovate, plow, level, post holes, brush cutting, custom haying. Yards our specialty. 479-1586.

C. STARK, ROTOVATING, BRUSH and grass cut, post holes, etc., loading and hauling. 479-3157.

GARDEN MOTOTILLING. LANGford - Colwood - Metchosin. Quick service. Reasonable rates. 478-2846.

ROTOVATING, AVERAGE COST $9 per garden. Anywhere. Estimates. 382-5460.

CENTRAL SAANICH TRACTOR Rotovate, plow, cult., level, etc. Loader and blade work. 652-3306.

CLIFF'S ROTOTILLING. SMALL gardens rototilled, powerful small gale machine. 592-4485.

LOW COST ROTOVATING, 10 h.p. tractor, 39" wide 479-4513 or 656-3590.

DON'S TRACTOR SERVICE Rotovate, plow, cultivate, mow, loader and truck, blade. 477-3913.

Seeds, Bulbs, Plants, Trees, Shrubs

EVERGREEN SHRUBS, 50 cents. $1.00 and up. Heather, 75c. Evergreen Shrubbery, 3625 Quadra St.

EVERGREENS FOR SALE from 50c up. 990 Falmouth Rd. 382-3714.

GOOD QUALITY TOMATO, CABage, marigold plants, 50 cents per dozen. 386-0762.

GERANIUMS FOR SALE
384-8885

PLANTS, TOMATO, CABBAGE, lettuce, peppers. 479-2473.

Tools and Supplies

AUTOMATIC
UNDERGROUND
SPRINKLER SYSTEMS
SMITH BROS. FOUNDRY AND MACHINE WORKS LTD.
HOURS: 8:00-5:00, MON.-FRI.
632 Pembroke, 384-1615 or 384-3072

PREFABRICATED ALUMINUM greenhouse, maintenance free, only $12 monthly, Knightsbridge, 385-3633.

Top Soil, Rocks and Fill

REALLY GOOD TOP SOIL, CONTACT LAYRITZ NURSERIES, 384-6343

PRE-FERTILIZED BLACK TOP soil, suitable for lawn dressing or flower beds, $4 per yd. Minimum $12. 592-3469.

NO. 1 SCREEN TOPSOIL, 7 yards, $29. Peat soil, 7 yards, $28. 478-3322.

FREE SOIL OR FILLER, TO haul away. 2207 Sayward St., near Vic High.

NO. 1 TOP SOIL, CLEAN FILL, blasted rock O.K. Trucking Co. Ltd., 386-3414.

FREE FILL, DELIVERY charge only. Topsoil, gravel supplies. Excavating. 479-5719, 479-1582.

FREE FILL, UNIVERSITY area, delivery charge only, approximately 3,000 yards to go. 479-4734.

BEST BLACK CLEAN LOAM soil, 6 yards, $25; bag, $1.25. 385-4356.

BEST TOP SOIL, DELIVERED. Jewkes. 477-2925 or 386-9254.

SPECIAL 1 WEEK ONLY, NO. 1 top soil, $3.50 yard. 384-9624.

A-1 BLACK TOP SOIL, 10-YD load, $33. 479-1932.

Be Seen, Be Heard! Sell things you no longer use with low-cost Classified Ads.

Dial 386-2121 now!

125 PETS and SUPPLIES

REGISTERED GERMAN SHEPherd pups, excellent pedigree, sire Expo of Norwach, Dam granddaughter of Greif V. Eifenhain, Shady Brook Kennels, 743-9447.

EXCLUSIVE BOARDING, SMALL dogs and cats, phone afternoons McCoy, 479-7301.

MINIATURE POODLE PUPPIES, registered black or white $100. Terms $25 per month. 112-743-2493.

CHIMO KENNELS
Registered Samoyed puppies. Innoculated. $100. 479-6524.

DOGS BOARDED. AL-AN KENnels, Registered. A. V. Andersen, Munn Rd., Phone 479-5510.

6-MONTH FEMALE PART SAmoyed, free to good country home. 478-5868.

SMALL WHITE POODLE PUPpies from healthy registered stock. 656-3900.

BLACK FRENCH POODLE PUPpies, 7 weeks old, reasonable. 386-8219.

GERMAN SHEPHERD, 1 YEAR old. Very friendly. Free to good country home. 479-3728, after 6.

BORDER COLLIE TYPE DOG. Free to good country home. 479-6459.

TOY POODLES, —NOT REGIstered, for pets only, females, black. $75. 478-6364.

MINIATURE SIAMESE, REGIstered or pet, very affectionate. 478-2635 evenings.

FREE TO GOOD COUNTRY home, 2 year Border Collie Cross. 383-1369.

KITTENS TO GOOD HOME. Black male, tabby female. Housebroken. 382-9623.

WHITE MINIATURE POODLE female puppy. 385-6918.

SAMOYED PUPS, CHAMPIONship stock. 477-3531.

REGISTERED BOSTON TERRIER at stud, proven sire. 383-0493.

TOY AND MINIATURE poodles. North Burnaby, 298-8003.

PUG PUPPIES, ALSO PEKINGese pups. Cobble Hill, 743-2701.

CAIRN TERRIERS OF MELITA. Raymond at Snelling. 479-2686.

2 LONG-HAIRED DACHSHUND pups, purebred, $45. 478-3622.

WHITE MINIATURE POODLE. 8 weeks. 478-1434.

HUSKY CROSS PUPS, 6 WEEKS old. $15. 477-4353.

127 CHICKS, POULTRY, HATCHING EGGS, SUPPLIES

SIDNEY DUCK FARM
R.R. 4, Sidney, B.C. 656-4412

WEEK OLD GOSLINGS, $2 each. 478-1073, 478-2590.

128 LIVESTOCK SUPPLIES AND EVENTS

NO
DISCOUNTS
NO
SPECIALS
BUT
Factory to you prices
(always lowest in Canada)
New stock of
Boulet and Cowtown
Boots
Western and English
Clothing
Shanks' Saddlery
Everything for the
Horse and Rider
2801 Douglas Street

SEVEN-YEAR-OLD ROAN mule, 13-1 hands, broke to ride, $150. Two identical dapple grey young pony mares, 44", both good riding ponies, $200 each. Good chariot team prospect. Chariot and harness also available. One year-old bay colt, 14-1 hands, halter broke, good riding prospect, $150. Wolfe or phone Lucky Star Ranch, RR No. 1, Port Alberni, 723-2686.

VISIT our TACK SHOP for your ENGLISH and WESTERN equipment. Also good selection of WESTERN BOOTS, etc.
BUCKERFIELD'S LTD.
506 Paondora Ave. 384-7181

FOR SALE, GOOD FAMILY milk cow, Holstein and Angus cross, in calf. Milks 5 gallons day. Phone early morning or night, 642-3444.

LIGHT-MIDDLE WEIGHT 5-year-old thoroughbred gelding. Show hunter, well started in jumping, ready for C.H.S.A. shows. 652-3384.

KENTUCKY BRED.
Magicmaker T.B. stallion at stud. Thoroughbred quarterhorse mares, $150. Others, $75. 656-4086.

HUNTER HOLIDAY RANCH
Trail riding, any age. Safe, willing horses. For sale, saddles, horses, colts. 479-2092.

SIMCO EQUITATION STOCK saddle. 15" seat, hand tooled, some silver and buck-stitching, $325. 479-2401.

NEW TAN PADDED WESTERN saddle, double cinch and blanket, used 2 months only. $135. 385-2829.

PASTURE LAND FOR RENT, $15 month, for horse or pony. 478-4631.

WANTED: MILKING GOAT OR 2 young goats. 658-8624.

FOR SALE EWES AND LAMBS. 652-1108.

BROWN RIDING JACKET, SIZE 12-14, $14. Good condition. 656-2970.

ENGLISH SADDLE, WIDE TREE striped, $55. Phone 479-4803.

130 HEAVY EQUIPMENT and MACHINERY

CASE 580
Diesel tractor with loader and 14-ft. backhoe.
$8,000
BUTLER BROTHERS
Keating Cross Rd. and West Saanich

150 CARS FOR SALE

M M M M M M M M M M

DISCOUNT CAR SALES!!

65 VOLKS, crew cab	$877
67 VOLKS panel	$1577
65 ACADIAN sedan	$656
65 RAMBLER sedan	$677

DISCOUNT CAR SALES!!

MAYFAIR MOTORS
736 Cloverdale Ave. 385-4731

M M M M M M M M M M

1970 DATSUN "1600" sedan. Just traded, low mileage. Save on new car depreciation.
METRO TOYOTA LTD.
624 Finlayson
386-3516

YATES STREET MOTORS
847 YATES STREET
385-5443 — 385-0031

'69 CAMARO 327 auto, ps, pb	$2895
'63 PARISIENNE 2-dr. htp, V-8, auto	$795
'65 VALIANT 2-dr. htp	$795
'64 CHEVELLE Malibu, 2-dr. htp V-8, auto, ps, pb	$1095

1966 METEOR MONTCALM 4-door hardtop, V-8 automatic, Radio Power steering, brakes, flow through ventilation. Government tested - $1,395. Capri Motors Ltd., 2644 Quadra St., 385-3512.

'64 CORVETTE CONVERTIBLE. Flared wheel wells, off road exhaust. Sprint mags, new motor. Immaculate. Financing available. 592-0613 till 10 p.m.

1965 MUSTANG CONVERTIBLE. V-8 automatic.
George Eng Truck Sales
940 Hillside 385-3052

1956 PONTIAC 2-DOOR SEDAN, $195. 478-2768.

150 CARS FOR SALE

XXXXXXXXXXXXXXXXX
X X
X PETER POLLEN X
X FORD X
X X
XXXXXXXXXXXXXXXXX
XXXXXXXXXXXXX
XXXXXXXXXX
XXXXXXXX
XXXXX
XXX
X

BUY WITH
SEVEN DAY
MONEY-BACK
GUARANTEE

1970 MAVERICK 2-door sedan, automatic, radio. Only 8,000 miles.
ONLY $2395

1970 FORD Fairlane 2-door hardtop, V-8, automatic, power steering, radio, low mileage.
ONLY $2995

1964 RAMBLER 660 station wagon with roof rack, very clean.
ONLY $1095

1964 CADILLAC Coupe de Ville, full power equipment, very clean.
ONLY $1995

1969 FORD Fairlane 500, 2-door hardtop, V-8, automatic, power steering, power brakes, radio. An attractive model.
ONLY $2595

1969 METEOR 2-door hardtop, V-8, automatic, power steering, power brakes, radio.
ONLY $2795

—LOW COST—
—ON THE SPOT—
—FINANCING—

1969 CHEVELLE 2-door hardtop, V-8, automatic, power steering, power brakes, radio, tape deck, low mileage and clean.
ONLY $2895

1968 CHEVY II sedan, economy 6-cylinder, automatic, radio. Like new.
ONLY $1895

1970 TORINO 2-door hardtop, V-8, automatic, power steering, power brakes, radio.
ONLY $3195

1966 CORTINA sedan, green in color, ideal second car.
ONLY $995

1965 THUNDERBIRD V-8, automatic, power steering, power brakes, power windows, radio, console vinyl top.
ONLY $2395

1965 BUICK Le Sabre 4-door sedan, V-8, automatic, power steering, power brakes, radio.
ONLY $1395

TRUCKS

1969 FORD F-100, V-8, automatic, power steering, power brakes, radio. With camper canopy.
ONLY $2895

1968 MERCURY ½-ton pickup, 4-speed transmission
ONLY $1995

PETER POLLEN
FORD
1060 Yates St. 384-1144

1966 CHEVROLET window van. Finished with all camping equipment. Excellent condition — low mileage. Ideal for your vacation.
METRO TOYOTA LTD.
624 Finlayson
386-3516

'59 VOLKSWAGEN, CITY tested, high performance, $650 or offer. Phone Peter, 383-0319, after 5.

1965 RAMBLER CLASSIC, 6 CYLinder, 2-door hardtop, radio, new whitewalls. One owner, $595. 652-1717 or 388-4221.

1960 FORD GALAXIE 2-DOOR hardtop, V-8, automatic, $375. Hillman Husky, $150. Austin A40, running, $20. 656-4074.

'63 CHEV II SUPER SPORT 2-door hardtop, buckets, automatic, floor shift, excellent condition. $700. 592-4993.

'60 METEOR MONTCALM 2-door hardtop. Must go. Best offer takes. 479-4661.

'63 VOLKSWAGEN STATION wagon, excellent condition, best offer. 723 Vernon Ave., after 6.

'66 VOLKSWAGEN, EXCELLENT mechanical condition, body good, tested. $795. 598-3629.

1956 BUICK, $100, TESTED, LIcenced. 478-5474.

'67 METEOR MONTCALM, LOW mileage, many extras. 479-2173.

150 CARS FOR SALE

EMPRESS
PONTIAC
BUICK
GMC

GOODWILL
USED CARS

1966 OLDSMOBILE CUTLASS V-8, AUTOMATIC TRANSMISSION, RADIO, BUCKET SEATS, CONSOLE, VINYL TOP.
ONLY $1695

1969 IMPALA CUSTOM 2 DOOR HARDTOP, V-8, AUTOMATIC TRANSMISSION, POWER STEERING, POWER BRAKES, RADIO, REAR DEFOGGER.
ONLY $2895

1969 FORD FAIRLANE V-8 AUTOMATIC TRANSMISSION, POWER STEERING, POWER BRAKES, RADIO, LOW MILEAGE. 1 OWNER.
ONLY $2595

1966 MERCURY ½-TON, 6 CYLINDER, WIDE, LONG BOX WITH FACTORY FIBREGLASS CANOPY.
ONLY $1695

1967 DATSUN PICKUP, NEW PAINT, IDEAL LIGHT DUTY UNIT.
ONLY $1195

WRITTEN WARRANTY
WITH EVERY USED CAR

1966 BUICK SKYLARK 2-DOOR HARDTOP, V-8 AUTOMATIC TRANSMISSION, RADIO, BUCKET SEATS.
ONLY $1695

1968 FIREBIRD 2-DOOR HARDTOP, V-8, POWER STEERING, POWER BRAKES, RADIO, 4-SPEED.
ONLY $2495

1968 BEAUMONT 2-DOOR HARDTOP, V-8 AUTOMATIC TRANSMISSION, RADIO, YELLOW WITH GOLD INTERIOR.
ONLY $2095

1968 PONTIAC 4-DOOR HARDTOP, V-8, AUTOMATIC TRANSMISSION, POWER STEERING, POWER BRAKES, RADIO, FINISHED IN ROYAL BLUE WITH MATCHING INTERIOR.
ONLY $2395

1969 VIVA SL SEDAN. NICE, SHARP ECONOMY SEDAN, VERY CLEAN.
ONLY $1395

at
EMPRESS PONTIAC
BUICK GMC
382-7121
2867 DOUGLAS STREET
DRIVE IN OFF TOPAZ

DAVID MOTORS LTD.
Yates and Cook
386-6168

1970 VOLKSWAGEN de luxe, radio, twin rear spac. chrome super pipes.
ONLY $1995

1970 DART Swinger 2-door hardtop, 340 V-8, automatic transmission, hooker heads (over $340) less than 5000 miles.
LIKE NEW.

1964 BUICK Skylark convertible V-8, automatic transmission, power steering, Wildcat 340 motor, bucket seats, radio.
ONLY $1395

1967 PONTIAC 2 plus 2 convertible, brand new factory V-8 engine, automatic transmission, power steering, power brakes, radio. Tape deck. Excellent condition (where else can you find a 67 model with a brand new motor.
ONLY $2095

DAVID MOTORS LTD.
1101 Yates at Cook
PHONE 386-6168

150 CARS FOR SALE

P P P P P P P P P P P
P P P P P P P P P P P

PLIMLEY
SINCE 1893

PLIMLEY
INVENTORY
CLEARANCE
CONTINUES

LARGEST SELECTION
OF
VICTORIA'S
BEST USED
CARS

ONE-YEAR
WRITTEN WARRANTY

ALL CARS
GOVERNMENT TESTED

INSTANT FINANCING
LOW DOWN PAYMENT

1971 FORD Custom pickup, wide box, V-8 motor, four-speed floor shift, one owner, 7,000 miles.
SALE PRICE $3600

1962
FORD GALAXIE
2-DOOR HARDTOP
FULL POWER
SALE PRICE $550

1966
PONTIAC
2-DOOR V-8, AUTOMATIC
SALE PRICE $1200

1969
CHEVELLE 300
2-DOOR V-8, AUTOMATIC
AS NEW
SALE PRICE $2450

1963
CHEVROLET IMPALA
2-DOOR HARDTOP
RADIO, POWER
SALE PRICE $700

1963
OLDSMOBILE
4-DOOR HARDTOP
AUTOMATIC, FULL POWER
SALE PRICE $900

1970
DODGE DART
2-DOOR HARDTOP,
AUTOMATIC TRANSMISSION,
POWER STEERING
POWER BRAKES
WHITEWALL TIRES
RADIO
SALE PRICE $3000

PLIMLEY
1610 Yates 382-9121
Open 10 9 P.M.

P P P P P P P P P P P
P P P P P P P P P P P

MAY SPECIALS
AT
SAUNDERS & HITCHMAN

1970 TOYOTA CROWN station wagon, in top condition $2695

1970 TOYOTA MARK II 4-door, automatic drive, low mileage $2295

1970 TOYOTA CORONA, automatic drive, a very nice car at $2095

1966 FALCON CALIENTE 2-door hardtop, really nice, and just $1095

1966 RAMBLER ROUGE, 2-door hardtop, low mileage $1295

1966 AUSTIN 1100, top condition $895

!!!!!!!!!
SPECIAL
FAST CLEARANCE
OF "AS IS"
BARGAINS

1963 PLYMOUTH FURY 2-door hardtop, automatic $495

1965 PLYMOUTH 4-door Sedan, radio, very clean $595

1962 FORD 4-door sedan, radio and automatic trans $395

1964 RAMBLER American, automatic $325

1961 CHEVROLET 4-door sedan, automatic. Really very nice for only $425

!!!!!!!!!
Many More Specials
NOW At Your
TOYOTA Dealers
S & H
SAUNDERS & HITCHMAN
2040 Cadboro Bay Rd. at
Foul Bay Rd. 592-2471

1965 VALIANT V200. Small V8, automatic, radio. Premium unit in excellent condition.
Hurry for this one
METRO TOYOTA LTD.
624 Finlayson
386-3516

1970 MUSTANG MACH 1 351 Cleveland. 384-4951, 5-7 p.m.

'68 FALCON 4-DOOR, 6, AUTOmatic, 13,000 miles. 479-4736.

'63 VOLKSWAGEN, VAN, GOOD condition, $695. 598-3629.

150 CARS FOR SALE

D
O
U
G
L
A
S
VOLKSWAGEN

YOUR LARGEST
VOLKSWAGEN DEALER
ON THE ISLAND

2ND ANNIVERSARY
SALE

1965 MERCURY Colony Park station wagon, V-8, automatic transmission, power steering, power brakes, radio, roof rack.
WAS $1995
NOW $1745

1965 THUNDERBIRD coupe, loaded with options.
WAS $2495
NOW $1895

1963 COMET Villager station wagon, economy 6 cylinder, radio, power tailgate.
WAS $1095
ONLY $895

1966 PONTIAC
2-DOOR V-8, AUTOMATIC
SALE PRICE $1200

1967 CHEVELLE station wagon, 327 V-8, automatic transmission, power steering, power brakes, radio with tape deck.
ONLY $1895

1967 MERCEDES 230 sedan, radio. Low mileage.
ONLY $2795

1967 METEOR Montcalm station wagon, V-8, automatic transmission, power brakes, power steering, radio. Low mileage, 1 owner.
ONLY $2495

1965 CHEVROLET Impala 2-door hardtop, V-8, automatic transmission, power steering, power brakes, bucket seats, console, radio.
WAS $1595
NOW $1195

1965 FORD custom 2-door sedan, V-8, automatic transmission, radio.
WAS $1095
NOW $895

35
USED VOLKSWAGENS
IN STOCK
ALL MODELS

PLUS many more premium used import and domestic cars.

Full range of new DORPER and DOLPHIN campers on display.

3329 DOUGLAS ST.
388-5466
Open 9 'til 9

THREE
POINT
MOTORS

1968 FIAT '124' coupe. A beautiful unit with 5-speed transmission, and radio.
ONLY $2295

1968 FORD Torino fastback. Automatic, power steering, power brakes, radio. A very smart unit!
ONLY $1995

1967 SIMCA. Only 22,500 miles on this economical unit. An excellent value!
ONLY $795

THREE
POINT
MOTORS
Government at
Hillside
385-6737

1965 FORD XL
CONVERTIBLE
Looks and runs like a much newer unit. Fully equipped.
PRICED TO SELL
METRO TOYOTA LTD.
624 Finlayson
386-3516 — 17

1965 VALIANT 4-DOOR, EXcellent condition. Tested this week. 477-1984 after 6.

1964 FORD GALAXIE, INspected. Excellent condition. View 597 John. 383-6057.

SIMCA '67 AMBASSADOR '67, low mileage, driven by one. Perfect condition. 385-6825.

1955 PONTIAC STATION WAGON, very good running order, $250 or offers. 382-4948.

1957 BUICK, 2-TONE GREEN; also Morris Minor wheels, tires. 598-3231.

'67 CHEVELLE SS 396-350 H.P., 4-speed, radio, chromies, new tires. 746-6265, Duncan.

1964 CHEVY II, STANDARD 6, radio. Offers. 384-8217.

150 CARS FOR SALE

DEMO SALE
1971 VOLVO 142E

New fuel injection 130 h.p. engine, radial tires, tachometer, custom radio and rear speaker, mileage 4761.

SOLD NEW for	$4567
NOW ONLY	$4192
SAVE	$375

1970 LOTUS ELAN S.E.
The best of true sports cars. Twin overhead cam, knock-off wheels, radial tires. Mileage 4086.

SOLD NEW for	$5425
NOW ONLY	$4295
SAVE	$1130

1970 FIAT 124S
A comfortable 5-passenger sedan with the Italian sports car spirit as standard equipment. Plus radial tires, fully reclining bucket seats, 4-wheel power disc brakes, custom radio, mileage 9564.

SOLD NEW for	$2630
NOW ONLY	$2223
SAVE	$407

BRIAN HOLLEY MOTORS
VOLVO FIAT—LOTUS
3319 Douglas at Cloverdale
Phone 384-1161

1966 OLDSMOBILE CUTLASS CONVERTIBLE. This unit is fully equipped with V-8, automatic, power steering, power brakes, radio and new whitewall tires.
Fully safety checked for your protection.
Remember at METRO no reasonable offer refused.
METRO TOYOTA LTD.
624 Finlayson
386-3516

WILLE MOTORS
WAGONS!!

68 DODGE V-8, full power	$2395
65 MERC Park Lane, 9 pass.	$1595
63 FAIRLANE Squire, V-8, ps.	$895
63 RAMBLER Ambass. F.P.	$895
62 PONTIAC 6 auto. ps.	$695
60 FORD	$395
56 FORD	$195

Backed by one of the ISLAND'S Largest Service CENTRES
Quadra and Pandora 382-5333

1969 TOYOTA SPRINTER
Fastback
Premium little second unit — just traded. Remember at METRO no reasonable offer refused.
METRO TOYOTA LTD.
624 Finlayson
386-3516

'71 Chev. ¾-P.U.; '65 Ford ½-P.U.; '68 G.M.C. ½-P.U.; '68 IHC ½-P.U.; '65 G.M.C. panel AT; '69 Chev. wagon; '69 Chrysler; '69 Super B

150 CARS FOR SALE

ENSIGN

CHRYSLER PLYMOUTH

DOWNTOWN

YATES AT COOK

BRAND NEW SIMCA

3-door

RUNABOUTS

$1798

SALE PRICE

$55 down

$55 per month

(on approved credit over 48 months)

Fully equipped cars

Automatic transmission

Only $9.95 extra.

Near new SUNBEAM Alpine Sport Hardtop

$1998

Sale price

$60 down

$60 per month

(on approved credit over 48 months)

Fully equipped cars

1970 TOYOTA Corolla 2-door sedan, 4 speed, radio

Stock No. 8258

$1696

SALE PRICE

No down payment

$60 for 36 months

1965 VAUXHALL Viva sedan, low mileage.

Stock No. 8260

$888

SALE PRICE

$40 for 30 months

ENSIGN

CHRYSLER PLYMOUTH

386-2411

Downtown

Yates at Cook

1967 FORD LTD

2-DOOR HARDTOP

Must Be Seen

This premium unit is fully appointed with V-8, automatic, power steering, power brakes, radio and many other options. Only 33,000 carefully driven miles. Balance of factory warranty available. Remember at METRO all reasonable offers accepted.

METRO TOYOTA LTD.

624 Finlayson

386-3516

1968 DATSUN PICKUP

Low mileage, in premium condition. Remember at Metro all reasonable offers accepted.

METRO TOYOTA LTD.

624 Finlayson

386-3516 386-3517

MORTGAGE FORECLOSURE

1967 Chrysler 2-door hardtop, fully power equipped. 1965 Corvair Corsa. 1969 Mazda station wagon, low mileage. 1969 Fargo ½-ton, V-8 automatic, radio. 1965 Pontiac sedan. 1962 Chrysler sedan. For information call 384-9371, between 9 a.m. - 5 p.m.

MUST SELL IMMEDIATELY, '67 Pontiac Parisienne convertible, V-8, automatic, power windows, steering and brakes. 30,000 miles. Sacrifice, $1895. 592-6820.

FOR SALE, 1956 CHEV 2-DOOR, street, strip or show. $400, invested, take smaller car in trade plus cash. 83 Forest Road, Mesachie Lake, B.C. 749-3644.

68 AUSTIN MINI VAN, RE-built engine, just tested, $750 firm. Government Wharf, Rest Haven Rd., Sidney.

1962 OLDSMOBILE 4-T CONDI tion, new tires, power brakes steering, radio, heater, $700. 592-1469.

1967 FORD SEDAN, V-8 AUTOmatic, good clean car. Government tested $1,295. Capri Motors Ltd., 2644 Quadra St., 385-3512.

1961 AUTIN MINI, NEW brakes, tested till April, '72. Asking $325. 479-6435.

1965 BARRACUDA V-8 4-SPEED, 63,000 miles, immaculate, $1,400. 385-0508 after 5 p.m.

YOU PAY LESS AT ART'S CAR SALES

1958 DODGE 6 AUTOMATIC, good running order, tested. 382-1682.

1954 METROPOLITAN. MUST sell, $90 or offers. 592-9297 after 4:30 p.m.

1965 DODGE PLARA 4-DOOR, V-8 automatic. Radio, 4 new tires plus 2 studded snows. 479-3481.

'68 COUGAR, LOW MILEAGE, immaculate condition, 289, 3-speed, $2250. 656-1653.

EL CAMINO 396-350 H.P. MAGS and Michelins, 656-2945, after 6: 656-4127.

'29 DODGE SEDAN, GOOD CONdition, best offer. '57 Dodge pickup, $150. 478-1876.

'61 FORD V-8 STANDARD. Tested May '72. Best offer. 383-2913.

'65 VALIANT 4-DOOR AUTOmatic. Tested April 1972, $650 or best offer. 592-6456.

1954 CADILLAC, IN REASONably good condition. 592-7863 or 592-4450.

NEW 1971 GREMLIN, WON ON A draw, no mileage. 656-3612.

'63 VGKSWAGEN STATION wagon, $550. 385-0825.

1969 CORTINA GT 2-DOOR, radio. 598-1302.

1961 FALCON AND 1954 Meteor, good condition. 382-6683.

1964 STUDEBAKER, 2-DOOR. 592-3765.

'63 CHEVY II, 2-DOOR, SEDAN, top shape. Phone 477-5476.

150 CARS FOR SALE

HORWOOD MOTORS

1965 PONTIAC sedan, V-8, automatic transmission, radio.

REG. $1395

SAVE $200

1963 TR-3 Roadster with detachable hardtop.

ONLY $695

1969 PLYMOUTH Fury, V-8, automatic, power steering, radio, cherry red with black interior.

ONLY $2395

1970 MAZDA 1200 sedan, disc brakes, reclining seats.

ONLY $1595

1965 VOLKSWAGEN 1500 station wagon, radio, exceptional.

ONLY $1295

1965 BARRACUDA, V-8, automatic, bucket seats, chrome wheels.

ONLY $1395

1970 MAZDA 1800 sedan, radio, reclining seats, disc brakes.

ONLY $2195

1968 DODGE Polara sedan, V-8, automatic trans mission, radio.

REG. $1895

SALE $1495

1970 MAZDA 1500 sedan, radio, 1 owner. Low mileage.

ONLY $1995

1966 MORRIS Oxford $995
1964 VALIANT V-200 $895
1964 MORRIS Oxford $895
1961 WOLSELEY $545
1962 FAIRLANE $295
1955 CHEVROLET $195

HORWOOD for MAZDA

385-1451

Blanshard at Johnson

SPEEDWAY VOLKSWAGEN

VANCOUVER ISLAND'S OLDEST and BIGGEST VOLKSWAGEN - PORSCHE DEALER

1970 MAVERICK 2-door sedan, 6 cylinder, only 10,000 miles. Radio. Ideal young family sedan.

ONLY $1995

1965 MERCURY Colony Park 4-door station wagon, V-8, automatic, power steering, power brakes, radio, roof rack. Attractive wood-side panelling.

ONLY $1395

1968 VAUXHALL VIVA 2-door sedan. Radio. Only 24,000 miles, blue exterior with matching interior, good second or student.

ONLY $995

SPEEDWAY VOLKSWAGEN

FOR 18 YEARS UNDER THE REVOLVING VOLKSWAGENS

BOTH SIDES OF YATES

385-2415

1964 CHEVROLET IMPALA 2-door hardtop. Fully equipped with V-8, automatic, power steering, power brakes, radio and factory air conditioning.

METRO TOYOTA LTD.

624 Finlayson,

386-3516

150 CARS FOR SALE

XXXXXXXXXXXXXXXXX
X X
X BRITISH CAR X
X CENTRE X
X X
XXXXXXXXXXXXXXXXX
XXXXXXXXXXXXX
XXXXXXXXXX
XXXXXXXX
XXXXX
XXX
X

1971 CORTINA GT

$2189

Inquire about our Exclusive warranty, 24,000 miles or 2 years

1967 MERCEDES diesel, 4-door sedan, automatic, radio.

ONLY $1695

1968 CORTINA GT, very clean unit.

ONLY $1395

1969 CORTINA GT 2-door radio, economy with a little sport.

ONLY $1895

1969 VOLKSWAGEN De luxe Beetle with radio, low mileage.

ONLY $1695

1970 CORTINA 1300 2-door sedan, radio.

ONLY $1695

— LOW COST —

— ON THE SPOT —

— FINANCING —

BRITISH CAR CENTRE

(Div. of Peter Pollen Ford)

Yates at Quadra 384-5555

SUBURBAN

N

O

R

T

H

ON DOUGLAS

"Victoria's Ford Cortina Headquarters"

SSSSSSSSSSSSSSSSSSSS
S S
S SPEEDWAY S
S VOLKSWAGEN S
S S
S S

VANCOUVER ISLAND'S OLDEST and BIGGEST VOLKSWAGEN - PORSCHE DEALER

See your Mercury Salesman TODAY

LES STARLING
LORNE HEATH
CLARK PROPP
MURRAY MINCKLER
ALEX INGRAM
GLEN LOCKHART
DEL McLEAN
LARRY LEWIS
TONY MATTINGSLEY
BRUCE LOCKHART
WHIT McGILL
ART BEDFORD

AT SUBURBAN

"COUGAR COUNTRY"

Wide open

Till 10 p.m.

3377 Douglas St.

386-6131

1968 FALCON FUTURA. Fully equipped including automatic and radio. Just traded, low mileage. Balance of factory warranty available. Remember at METRO no reasonable offer refused.

METRO TOYOTA LTD.,

624 Finlayson,

386-3516

'61 FORD RANCH WAGON, 352 cubic inch, new automatic transmission, make into car camper, trade, swap or sell. 386-9604 after 6.

'75 VOLKSWAGEN RADIO, GAS heater, good condition, $800. 478-5498 478-4292.

1964 RAMBLER 770, $1,000 miles, fully equipped, excellent condition. Must sell, $795. 479-5082.

1965 FORD V-8 WAGON, $865. NOTHING DOWN. ART'S CAR SALES, 310 BAY.

'64 EPIC RUNS WELL, REAL good shape, $450. 477-8395.

1966 FORD GALAXIE 2-DOOR hardtop, offers. 384-8471.

1968 DATSUN 1600 SEDAN, radio, 20,000 miles. $1395. 479-6765.

'71 ACADIAN, ASKING $2800. Must sell. 2000 miles. 383-8191.

1968 440 PLYMOUTH GTX, REbuilt, offers. 479-1986, after 6 p.m.

'66 VOLVO 122 S. 2-DOOR, perfect. 386-1054 evenings.

'69 SWINGER 340, 4-SPEED. 384-6360

FIRST $2700 TAKES MY 1970 4-speed, 340 Duster. 384-2585.

1968 CHEVELLE SS 396, WITH many extras, only $1895. 592-2218.

1962 PONTIAC PARISIENNE convertible, 6-9 p.m., 477-2452.

'67 FORD CORTINA 1500, 29,000 miles. Full price $975. 384-4489.

1956 ZEPHYR LICENSED. Phone 363-6682 after 7 p.m.

1962 FORD STATION WAGON. Make an offer 656-2156, after 4.

'59 VAUXHALL STATION wagon, $150. 478-1475.

'61 RAMBLER WAGON, GOOD motor, as is, $65. 592-7980.

'61 CADILLAC HARDTOP, 4-door. Best offers. 384-2134.

'56 FORD 2-DOOR, $150 384-2134

150 CARS FOR SALE

N
N N
N N
N N
N NATIONAL N
N N
N CHRYSLER N
N N
N DODGE N
N N
N N
N N
N

BOTH SIDES OF THE 800 BLOCK YATES ST.

384-8174

Open 'Til 9 P.M.

DEPENDABLE USED CARS

1966 BUICK Skylark 2-door hardtop. Wildcat motor. Bucket seats, console automatic, vinyl roof, power steering and brakes, radio.

ONLY $1895

1969 DODGE Dart, 4-door sedan, slant big 6 cylinder, automatic transmission, radio.

ONLY $2195

1969 CHRYSLER Newport 4-door sedan, fully power equipped. 1 owner. Balance of warranty.

ONLY $2695

1970 SWINGER 340, 2-door hardtop, automatic, custom radio, de luxe interior, showroom condition.

ONLY $2995

1968 DART GT 2-door hardtop, V-8, automatic transmission, console, bucket seats, power steering, radio.

ONLY $1995

1968 DODGE Coronet 500 4-door sedan, 318 V-8, bucket seats, automatic, vinyl roof, power steering and brakes, radio.

ONLY $1995

1967 DODGE Monaco 2-door hardtop, 318, V-8, automatic, power steering and brakes, vinyl roof, radio.

ONLY $1795

1964 PONTIAC GTO, 2-door hardtop. Bucket seats, 4-speed, 389, V-8, Tripower, radio.

ONLY $1495. IMPORT

DROP IN and SEE OUR SUPER BABY DODGE COLT.

"The Mini Hemi" from JAPAN.

Get an extra kick in your driving

2-door coupe, $2187

IMPORT WAGONS

1969 SUNBEAM Arrow station wagon, automatic, custom radio, disc brakes.

ONLY $1895

1969 MAZDA 1500 station wagon, custom radio, bucket seats, only 16,000 one-owner miles.

ONLY $1895

1968 ENVOY station wagon, bucket seats, automatic, low mileage. Ideal second car.

ONLY $1295

TOP ALLOWANCE FOR YOUR TRADE!

NATIONAL CHRYSLER DODGE

819 Yates St.

384-8174

1968 CHEVROLET IMPALA 2-DOOR HARDTOP

Finished in a beautiful Chinese red with matching black decor. Fully equipped with V-8, automatic, power steering, power brakes, radio. Whitewalls. Remember at METRO no reasonable offer refused.

METRO TOYOTA LTD.

624 Finlayson

386-3516

GEM MOTORS

G.M.C. wrecker in excellent condition, complete with flasher lights, etc. Ready to go to work. 480 Esquimalt Rd. 385-4311

'67 FALCON FUTURA STATION wagon, V-8, automatic, power rear window, radio. Phone days 386-8338. Nights 592-7162.

'67 VOLKSWAGEN KARMANN Ghia, white, 25,000 miles. Excellent condition, any reasonable offer. Call 386-1719.

1967 CHEVELLE, NOTHING DOWN, $40 MONTHLY. ART'S CAR SALES, 310 BAY.

1967 FURY V-8, $1,195, NOTHING DOWN. ART'S CAR SALES, 310 BAY.

TAKE OVER PAYMENTS ON good repossessed cars. 382-3567.

'52 PONTIAC, RUNS WELL. $100. 477-5530.

1957 METEOR AUTOMATIC, tested. 384-1003 after 4.

150 CARS FOR SALE

XXXXXXXXXXXXXX
XXXXXXXXXXXXXX
XXXXXXXXXXXXXX
XXX
XXX
XXX CORNELL
XXX "CHEVROLET
XXX COUNTRY"
XXX
XXX
XXXXXXXXXXXXXX
XXXXXXXXXXXXXX
XXXXXXXXXXXXXX

"PUTTING YOU FIRST KEEPS US FIRST"

ISLAND'S LARGEST SELECTION OF O.K. USED CARS ! ! !

1968 CHEVY Nova 2-door sedan, economy 6 cylinder, automatic transmission, radio.

ONLY $1795

1964 CADILLAC sedan De Ville, fully luxury equipped.

ONLY $1895

1967 ACADIAN 4-door sedan, 6 cylinder, economy compact.

ONLY $1295

1967 COMET 4-door sedan, 6 cylinder, automatic transmission, radio.

ONLY $1495

1964 PONTIAC 4-door hardtop, V-8, automatic transmission, power steering, power brakes, radio.

ONLY $895

"CAR OF THE YEAR" CHEVY VEGA

4-cylinder overhead cam
90 H.P. engine
Disc brakes
Bucket seats
Premium tires
Up to 35 MPG
Safety guard door beams
Double panel roof
"Do-it-yourself" maintenance manual
4 other models
STATION WAGON
3-DOOR COUPE
PANEL EXPRESS
GT SPORTS

CORNELL CHEV. OLDS.

3050 Douglas Street

Opp. Mayfair

385-5777 'til 9 p.m.

1969 FORD Falcon station wagon, V-8, automatic transmission. Only 17,000 miles.

ONLY $2795

1969 FORD Country Squire station wagon, V-8, automatic transmission, power steering, power brakes, radio.

ONLY $2995

1968 BUICK Le Sabre 4-dr hardtop, fully power equipped luxury automobile.

GO PRICE $2695

1966 PONTIAC Laurentian 4-door sedan, V-8, automatic transmission, radio, 1 owner, case history car.

ONLY $1495

CORNELL "CHEVROLET COUNTRY"

3050 DOUGLAS STREET

(Opp. Mayfair)

385-5777 'til 9 p.m.

1964 CHEVELLE MALIBU, SS V-8, automatic, fully equipped including radio. Premium condition. Remember at METRO all reasonable offers accepted.

METRO TOYOTA LTD.

624 Finlayson,

386-3516.

'62 PONTIAC PARISIENNE CONvertible, V-8, automatic, power steering, brakes. Good condition $650 or trade for good van. 384-1568 after 6.

1958 CHEV V-8, AUTOMATIC. New engine, transmission, tires. Tested till Sept. '71. 592-9897 after 5 p.m.

'70 CHALLENGER RT, SPECIAL edition packed, 383 magnum 4-speed, low mileage, $3400. 385-5427.

'59 AUSTIN CAMBRIDGE, VERY good condition, tested. Newly reconditioned. $275. 385-7847.

'59 OLDS, 4-DOOR HARDTOP, tested, $300 or offers. Financing arranged. 592-2688.

1959 METEOR WAGON, 52,000 miles, V-8, radio, tested, licensed. Real good condition. 383-7903.

1965 MUSTANG, POWER STEERing 6-cylinder, 4-speed, radio. 592-9566.

1969 VOLKSWAGEN. ASKING $1,450. Radio, gas heater. Good shape. 383-5961.

'66 CHEVELLE CONVERTIBLE, V-8, automatic, new tires, tested, $1295. 656-3205.

'59 VAUXHALL, 60,000 MILES, carefully maintained. $275. 479-1512.

ESTATE WAGON, V-8, STUDEbaker 1965, perfect condition, $200. Phone 384-7527.

1965 VALIANT V-8 HARDTOP, NOTHING DOWN. ART'S CAR SALES, 310 BAY.

1964 IMPALA HARDTOP, NOTHING DOWN, $26 MONTHLY. ART'S CAR SALES, 310 BAY.

1962 TRAVELALL V-8 WAGON, $285, NOTHING DOWN. ART'S CAR SALES, 310 BAY.

150 CARS FOR SALE

EXCELLENT CONDITION '67 Fury III 4-door hardtop. New tires, power steering, brakes and windows, vinyl roof, 42,000 miles. Open to offers. 656-3638, 477-4953.

151 FOREIGN IMPORT and SPORTS CARS

1961 AUSTIN HEALEY 3000, hardtop, tested, front end is damaged, good for body man. $500. 385-4917.

'61 AUSTIN HEALY 3000, NEEDS upholstery and some transmission work. Offers or will trade for '60-'61 Volkswagen and cash. 592-3663.

MUST SELL '67 MG MIDGET hardtop, soft top, wires, stereo, roll bar, 4 Michelins ZX tires. $1350. 658-8186, 598-1491.

1 OWNER '67 MGB CONVERTible, mechanically A-1. O-drive transmission and other extras. $1650. 479-2904 after 6 p.m.

'64 TR4, OFFERS. GOOD CONdition. Hardtop and tonneau cover. 592-4979.

'66 HONDA CONVERTIBLE, needs rod, $375. Featherston, 385-9066.

1962 SUNBEAM RAPIER, CONvertible, government tested, 247 Sims Ave., 386-2772.

'69 TRIUMPH SPITFIRE, 11,000 miles. Immaculate, $1966. 477-8556, after 5.

1963 KARMANN GHIA. MUST sell. Very good condition. Any reasonable offer. 385-5962.

1967 SUNBEAM 4-DOOR SEDAN, custom radio, mileage 25,000. Very good condition. 384-7879.

'62 TR4 Reliable condition, roll bar, $800 or trade for big bike. 658-8047.

1961 SPRITE "BUGEYE" NO rust, any reasonable offers considered. 656-3035.

'63 DAIMLER TYPE F.P. 250. Good condition 592-9568.

1968 KARMAN GHIA, BLUE. Phone 477-6501.

MUST SELL 1967 MGB, HIGHEST offer takes. 477-5864.

'65 CORVETTE 478-1501

'62 MGA, GOOD CONDITION, tested. Offers. 385-2853.

'62 VOLVO 544 B18, DE LUXE $800. 479-4494, after 5 p.m.

154 TRUCKS and BUSES

ENSIGN

CHRYSLER PLYMOUTH

FARGO

TRUCK CENTRE

Downtown

YATES AT COOK

1966 G.M.C. Truck and Camper combination.

SALE PRICE $2292

No down payment

$80 for 36 months

1969 FARGO D100

½-ton pickup 4-speed transmission

SALE PRICE $2495

No down payment

$88 for 36 months

1969 LAND ROVER station wagon, 4-wheel drive.

Electric winch, Warn hubs

SALE PRICE $2995

No down payment

$102 for 36 months

Call ED JOHNSON 386-2411

ENSIGN

CHRYSLER PLYMOUTH

"USED TRUCKS FOR SALE"

'70 Fargo 1-ton refrigerator truck. As new. Ready to go. Only $5995

'68 G.M.C. ½-ton V-8, automatic, P.S. long, wide box. Only $1995

'66 Dodge power wagon, V-8, 4x4, Warn hubs. Pickup. Only $2150

'66 Ford V-8 ½-ton, 3-speed, long, wide box. Heavy duty. Only $1350

'65 G.M.C. ½-ton panel 4-speed. Windows, very clean. Only $1095

'63 Chev. ½-ton, big 6, 4-speed, short wide. Factory canopy. Only $995

'59 Chev. 6 pickup. Short, wide, runs good. Only $395

'58 Ford 2-ton flatdeck. Duals. Rebuilt motor. Only $695

"SPECIAL UNITS"

'59 G.M.C. 76-passenger school bus. Ideal small bus or camper unit. Only $1295

'59 Chev. walk in van. Big 6, 4-speed. 17-inch tires. Only $495

'63 G.M.C. V-6 crew cab pickup. Power steering. Canopy. Only $1595

Aluminum canopy for long, wide box. As new. Only $250

These and More at COLWOOD MOTORS 478-1824

1836 Island Highway

SOMETHING FOR EVERYONE

'66 CHEV V-8, auto. $375
'65 CHEV V-8, stwy. $625
'65 JEEP V-8, ps, auto. $1995
'65 METEOR stw. V-8 $650
'63 FORD econo. window $725
'62 FORD wrecker V-8 4-sp. $1495
'59 INT. tire truck hyd. arms. $1195
'59 FORD 800 dump V-8, 5-sp. $2595
'65 CHEV pu. 4-sp. $675

All makes trucks, cars, backhoes, compressors and fork lifts.

ISLAND USED CARS AND TRUCKS

854 Pandora 383-3933

1968 FARGO 4 W.D. PICKUP, with winch and canopy. $2795. 1969 GMC 6-passenger carry-all, V-8, 4-spd., $2895. Victoria Jeep, Hillside at Rock Bay.

1962 CORVAIR VAN AUTOmatic, radio, very good condition, must be sold, best offer takes. 384-6681.

MUST SELL, 1968 LARGE CHEV window van, V-8. Very good condition, custom upholstered, ideal camper. Reasonable. 384-3339.

F100 ½-TON CAMPER TOP. Automatic transmission, custom cab, 16,000 miles. Must sell. 656-3504.

'65 INTERNATIONAL TANDEM dump truck with paying contract. Offers. 382-2001.

'65 INTERNATIONAL 4X4. EXcellent trailer towing vehicle. Call 385-5598, after 5.

1965 MERCURY 1-TON ON duals. Good condition. 382-2843.

1957 800 FORD TANDEM DUMP, steel box. 478-4194.

1968 FORD CAB OVER, 18' enclosed van, $4500. 386-0286.

'59 THAMES VAN, GOOD RUNning order. 656-4247 or 656-1636.

1952 DODGE PICKUP, PASSED test, May 13, 1971, $250. 382-8308.

154 TRUCKS and BUSES

USED TRADES

65 PONTIAC sedan, 6 cyl., automatic, radio $995

66 CHEV. ½-ton panel, 6 cyl., 4-speed $950

67 G.M. ¾-ton pickup, 6 cyl., 4-speed $1395

63 CHEV 2-ton with stake body, steel deck $1695

57 CHEV. 2-ton, 6 cyl., 4 and 2 $495

56 WILLY'S 4x4 pickup $695

59 AUSTIN Gypsy 4x4 panel $695

60 LANDROVER 4x4 station wagon $895

64 INT. Travelall station wagon $995

65 INT. ½-ton panel $850

67 INT. F1800 10-yard dump, new condition $8450

Trades accepted I.H. Financing

INTERNATIONAL HARVESTER CO.

517 Herald St. 386-5508

'64 ACADIAN, 6 AUTOMATIC, good condition, $600. 382-0990, after 5 p.m.

GMC TRUCK, '57 FLATDECK, $125. 384-2134.

'49 FORD, ½-TON PICKUP, fair condition. 479-7050.

158 TIRES

COMPLETE RANGE OF MICHELIN "X" TIRES

Sizes to fit from Minis thru Cadillacs.

Also all sizes of truck tires available.

See them at your Victoria Michelin headquarters.

D & D TIRE

1620 Blanshard St.

NEW TIRE GIVE AWAY!!

600x13 whitewalls, to fit Datsun, Toyota or most small cars.

REG. $23.95 each. SPECIAL $19.95 each, or buy 3 at $19.95 each (plus tax) and receive 1 FREE.

Call Tom Lincoln at DAVID MOTORS LTD.

Yates at Cook 386-3000

SET OF WHITE WALL TIRES, Goodrich Silvertown, 8.45x15, in excellent condition, $45. 477-3288.

FOUR 815X15 TIRES, 2 SNOW, 2 rims, 6 holed, fit GMC. 386-2775.

160 PARTS, ACCESSORIES

The Home of VOLKSWAGEN

Specials Every Friday Night 5 'til 9

Watch this column for VW SAVINGS

Tell your VW friends!

SPEEDWAY VOLKSWAGEN

971 Yates 385-2415

OUR NEW LOCATION

2150 Blanshard Street

Your Car's "Heart" is the BATTERY

For a Strong, Sure Start Every Time GET an "ACME"

LOWEST PRICES IN TOWN

Delivered and Installed

FRANCIS BATTERY & TIRES LTD.

Retreading Specialists

B.C. AUTO WRECKING LTD.

7481 W. Saanich Rd.; 652-1181

—WRECKING—

1966 Dodge 383 cu. in. standard 4-speed.
1967 Cortina G.T. standard, 4-speed.
1965 Olds F-85 330 cu. in. automatic, 4-barrel.
1963 850 Mini.

'58 VOLKSWAGEN, $375; '56 Ford parts; 4 Ford radio and other parts; Early Ford wire wheels; 1913 B.C. Licence plate; '54 Olds standard transmission; new tires mounted on Astro Uni Lugs, 14". 388-7120.

'57 FORD FAIRLANE, 312, 3-speed auto, 4-door sedan. Parts or whole '30 Model A, 4-door sedan, body and wood excellent; '56 Ford rear end; '48 Merc. front end. No motor. Phone 386-7353 after 6 p.m.

CUSTOM STEERING WHEEL with adaptor, fits Chev-Pontiac '48-'66; new Gabriol rear shocks; replated back bumper; V-8 fly-wheel; radio. Also some '58 Ford parts. Reasonable. 385-6520.

VOLKSWAGEN NEW PARTS AND USED PARTS OVERSEAS GERMAN CAR CENTRE LTD. 386-6461

RINGS, BEARINGS, GASKETS, exchange brake shoes, drum turning, pin fitting, valve seat machining.

CORDS PISTON RINGS

At 834 Johnson St. 383-0011

'47 MERC CUSTOM RADIO, overhauled, $60; '66 Ford heavy duty trailer hitch, $15; Craig stereo tape deck, $25. 383-8705, before 3 p.m.

'58 CHEV IMPALA, 283, V-8, mags, good motor, chrome, body parts, $725 complete; also some '63 Merc body parts. 478-1779.

WRECKING 2 '56 FORDS, 1 '59 Ford, 1 '49 Chev, 1 '60 Chev Impala convertible, and 1 '58 Austin. 384-8792.

5.60X16 AUSTIN TIRES; PARTS of whole '62 Rambler, '52, '54 Austins, '54, '56 Fords; boys' bikes. 592-4947.

WRECKING '58 PONTIAC wagon, 6-cylinder, tinted windshield. Also '61 Ford Fairlane and '55 Zephyr. 385-2265.

WANTED '63 OR '64 CHEV Impala body. Prefer convertible. No engine. Ask for Bill, 385-8920.

1955-1957 CHEV MOTOR, 235 Solid lifters, split manifold. Good shape. $150. 592-3130.

ALUMINUM POWER GLIDE transmission. Fits 1965 or 1966 Pontiac or Chev. 479-3790.

WANTED: USED CAR BATTERies, 80c ea. Industrial Iron and Metal, 343 Tyee Rd., 384-6922.

GOOD COMET AND FALCON parts for sale, very reasonable. 479-3506.

WANTED: 1965 FORD FALCON left front fender. 478-5078, between 5:30-7:30.

SELL '51 FORD VICTORIA 2-door hardtop, parts or as-is. 383-3590, 5:30-7 p.m.

FOR SALE: PARTS FROM A '61 Oldsmobile at 1731 Albert Ave.

1958 ANGLIA PARTS OR AS unit. 477-6568.

LANGFORD AUTO WRECKERS

1074 Goldstream 478-2869

340 MOTOR, 6,000 MILES, $475 or best offer. 478-2741.

WRECKING 1966 FAIRLANE, V-8, automatic. 479-4736.

HAVE TO GO, AUTO PARTS, all kinds. 656-4192 after 4.

162 AUTO REPAIRS, SERVICE and TOWING

VOLKSWAGEN

OVERSEAS GERMAN CAR CENTRE LTD.

Factory-Trained Mechanics

507 Ellice St. 388-6461

VOLKSWAGEN PARTS And Repairs Available at BAVARIAN AUTO LTD.

Gov't and Herald 386-1515

TRANSWILL AUTOMATIC transmission specialists. 384-2851. Rebuilt auto transmissions from $69.95. Tuneups from $11.95.

EUROPEAN CAR CENTRE

Repair Specialists

Renault, Peugeot, Citroen, Simca

3233 Douglas 385-2821

YOUR SCRAPPED CAR hauled away. Reasonable rates. $2 charge for cars brought to our yard, 2015 Millstream Rd., 478-6212.

JUNK CARS HAULED

$2 paid for most complete large cars. Williams, 382-9395.

166 CARS and TRUCKS WANTED

D DOUGLAS VOLKSWAGEN LTD.

Trade up or down or Buy outright

!!INSTANT CASH!!

Wanted late model imports and all model Volkswagens. Phone Ted or Chris. 9 a.m. till 9 p.m. 388-5466.

KASH for your CAR

CALL KEN 386-6131 anytime at SUBURBAN

Good, Clean CARS AND TRUCKS WANTED

Cash in 5 Minutes

— PLIMLEY —

1010 Yates St.

CASH For Good Clean Cars

HORWOOD MOTORS

810 Johnson

INSTANT CASH FOR Sports Cars and Imports

BRIAN HOLLEY MOTORS

3319 Douglas — 384-1161

$ $ $ $ $ $ $ $ $ $

CASH—CONSIGN—TRADE

CHEV—CORNELL—OLDS

ACROSS FROM MAYFAIR

$ $ $ $ $ $ $ $ $ $

SELLING CASH OR CONSIGN

ART'S CARS — 383-8302

LATE MODEL LARGE WAGON, fully equipped, with air condition? 479-2092.

168 CAMPERS AND TRAILERS

HOLIDAIRE

The beautiful one For '71

JUST ARRIVED!

The all new self-contained 18' Holidaire, a true beauty on wheels.

also

If you're looking for A FAMILY TRAILER come in and see the new 17' TRAVELAIRE at

COASTLINE TRAILER CENTRE (Victoria) Ltd.

642 Burnside Rd. 388-6021

SECURITY CAMPERS WINNEBAGO MOTOR HOMES

MORRIS TRAILERS AND CAMPERS

2936 Douglas at Burnside 385-7332

MOTOR HOMES — TRAILERS

Haico's Empress and Skylark

Canada's top quality travel units

"Jackson's" Goldstream Estates

974 Goldstream Ave.

Hwy. 1A

DOGWOOD TRAILER SALES

PARTS — PROPANE RENTALS

RANDELL TRAILERS AND CAMPERS, 478-6841

1970 27-FT. AIRSTREAM OVERlander land yacht, fully self-contained, air conditioned, used 3 months, 25 per cent discount for cash. J. Douglas, Mill Bay Road, Mill Bay. Phone 743-9417.

'66 CHEV ½-TON STANDARD 6. With fully equipped factory built camper, forward dinette sleeps 4. Excellent condition. $1995 complete. 478-1115.

1961 BILTRITE 15' FRIDGE, equalizer hitch, mirrors, hydraulic brake attachment. Sleeps 5-6. Spare wheel. Clean. Good condition. $950. 383-5903.

MUST SELL 31-FT. AIRSTREAM. A luxury unit with all options. What offers? Can be seen at 642 East Burnside, or phone 388-6021.

1970 EATON'S TRUELINE, SOFT top trailer, sleeps 6, canopy with zip on enclosed porch. Spare wheel. Offers. 479-1981.

15' LOW PROFILE TRAILER, Avarado stove, oven, ice box, furnace, sleeps 6. Like new condition. $1650. 598-3125.

450 POUND EAZLIFT TRAILER hitch, Warren electric brake controller, rear vision mirrors, $90 complete. 382-3305.

JONES SOFT-TOP TENT trailer; good condition, spare tire and wheel safety checked, 383-2862 evenings after 5 p.m.

10' CAMPER ICE BOX, 2 burner gas stove, sleeps 4, jacks, good condition. $950. 479-4274, evenings.

1957 SHASTA TRAILER, 15', sleeps 5, ice box, oven, stove, chemical toilet. Excellent condition. $875. 384-4941.

DATSUN CAMPERS

New 8' custom-made fully equiped, toilet, etc. At $1,395. On display at 2450 Millstream Road.

LIKE NEW 1969 ARISTOCRAT Lowliner Travel trailer with brakes. Sleeps 6. May be seen at 2734 Avebury Ave., 382-5049.

LINDALE TRUCK CAMPER, 10½', propane, fridge, stove and oven, sink, toilet and pressure tank. $1125. 386-6641.

VOLKSWAGEN CAMPER VAN, ice box, sink, propane lighting, lots of cupboard space, new tires, and more! $995. 478-6562.

LIKE NEW 16' VANGUARD. $500 off cost, on trade for equal boat. 477-6017.

14 FT TRAVELAIRE TRAILER, self-contained, equalizer hitch, excellent condition, $1750. 479-2985.

REECHE EQUALIZER HITCH and electric brakes, $100. 656-2156, after 4.

GOOD CONDITION, 1962 Teepee, sleeps 6, canopy, range with oven, $1,100. 479-1319.

1967 VOLKSWAGEN CAMPER, 33,000 miles, $1750 or offers. No rust extension. 385-0241.

FOR RENT: HARDTOP WINDup tent trailer, foam mattresses. 592-1958.

FOR RENT: SELF-CONTAINED hardtop tent trailer. 217 Helmcken Road. 479-7462.

WANTED — CAMPER, REASONable, cash. 642-3487.

15½' ARISTOCRAT LOWLINER $1595. 478-1398.

168 CAMPERS AND TRAILERS

DOLLAR FOR DOLLAR

SPORTSCRAFT

At $895 complete, is the best buy in a hardtop tent trailer on Vancouver Island. Why not select yours today and be ready for the coming long holiday weekend?

TRAILERS and CAMPERS SEE the BOLER, the all fibreglass rig for small car owners. They're the talk of the town, especially the toilet models. SEE the SHASTA compacts and the deluxe 19' SHASTA STAR-FLYTE.

Take time to inspect the beautiful, fully CSA approved, SOUTH PARKS and SCAMPERS.

USED TRAILERS

69 TRAVELAIRE, 19' $3695

65 ARISTOCRAT, 19' LANDLINER $2795

Both are fully self-contained. Many other good used trailers and campers to choose from.

PURVIS FLACK TRAILER SALES LTD.

1915 QUADRA

Across from the Curling Rink

Phone 388-9188

Service Dept. 382-4611

Open 9 to 9 Mon. thru Fri.

9-6 Saturdays

S. J. PEDEN LTD.

YOUR VANGUARD DEALER

1971 MODELS

Before you purchase a new camper or trailer be sure to see the all new Vanguard for '71. This year there are 24 models to choose from. One for every budget.

SPECIAL FACTORY CLEARANCE

A large volume purchase of new monomatic recirculating toilets enables us to pass on a tremendous value. On sale now at only $149.95.

BUILDING?

All materials in stock to build your own camper or trailer. Let us save you $$$ on all your building needs.

S. J. PEDEN LTD.

2855 QUESNEL ST.

386-3464

FENNELL'S TRAILER SUPPLIES

Parts — Propane — Repairs

GALAXIE CAMPERS

1971 New Aluma-foam construction models in stock. Lighter and warmer. Plywood SPRUCE FRAMING materials and all components in stock.

Open 7 days a week

6459 Pat Bay Hwy. 652-2511

SEAGULL AND CAVEMAN CAMPERS PROWLER TRAILERS

DIVISION OF DOMINION MOTORS LTD.

'65 16' Scamper trailer, fridge, toilet, furnace, and 3-burner with oven $1795

'64 13'6" Travelaire trailer, 3-burner, propane light and ice box, only $1295

We are short of campers and trailers.

We will buy for cash or consign.

1812 Douglas St. 385-5012

TERRY TRAVEL TRAILERS

From 16' to 26'

SEE

The 20'6" TERRY with bath

ALL C.S.A. APPROVED

"T" stands for TERRY also TERRIFIC

MULLINS MARINE SALES LTD. (TRAILER DIVISION)

925 Yates 382-1928

ATTENTION CAMPER OWNERS. Auxiliary gas tanks, tire mounts and bumpers. Oak Bay Texaco, 1990 Oak Bay Ave., 598-3411.

21' LANDLINER, TOILET, shower, furnace, brakes, fully self-contained, $2,700. 746-4060, Duncan.

FORD'S CAMPER AND TRAILER

2614 Sooke Rd. 478-5815

1969 17' SCAMPER TRAILER. Self-contained, sleeps 6, terms. 478-5112.

13' ENGLISH MAKE TRAVEL trailer, sleeps 4. Good condition. $800. 478-5364.

NEW HARDTOP TENT TRAILers for rent, $40 per week. D. Fowlie, 386-2803, book early.

HOMEMADE CAMPER FITS Datsun. $250 or offers. 384-6663.

HEAVY-DUTY REESE HITCH and mirrors, offers. 384-5494.

VAN ISLE TRAVEL TRAILER Rentals and Equipment 652-1696

BOX TRAILERS, 4X8, 4X6 AL'S, 214 DUNDAS, 383-8233.

169 MOBILE HOMES and PARKS

TOTE-EM TRAILER SALES

24'x52' Van Dyke custom double wide over 1000 sq. ft. of luxury living. 21' master bedroom en suite. Deep shag throughout, f

189 MOBILE HOMES and PARKS

BOB'S TRAILER SALES

ARISTOCRAT

Travel Trailers

KNIGHT, ALLEN HOMES, L A M P LIGHTER, double and single wides.

Spaces for all Our Homes!

CHECK the used campers, travel trailers.

HERE

REAL CLEAN

15' LO LINER as new, $1995

EAZLIFT HITCHES GAS FRIDGES

386-3623 478-4979

GLENKEY MOBILE HOMES LTD.

"Your key to better living"

All remaining 1970 homes reduced to clear.

Try your offer!

GLENKEY MOBILE HOMES LTD.

2705 Douglas St. at Hillside

385-2491 385-2492

Open Sunday 12-5

TWO-YEAR-OLD HOME FOR $120 PER MONTH!

Here is 2-Bdrm. de luxe living at only $120 per month! And in less than 6 yrs. you have clear title! This lovely Marlette 60 ft. mobile home can be yours for only $3,200 down, the balance carried at 11 3% interest. If you wish to live on it's present site (one acre in Metchosin) this can be done for a reasonable monthly site rental. Call Rob Estlin, 477-1841. Block Bros. Realty.

24X 36 CANADIAN PRINCESS, set up in park, 2 Br., living rm., large kitchen, dining area. National Building code standards. Another new concept in low cost housing.

WAGON TRAIN HOMES

2524 Douglas 386-3291

1969 CANADIAN BUILT 3-bedroom on large private lot. Close to schools. Priced to sell at $7900. Includes fridge, stove, rotary antenna, storage shed and 12x8 cabana. Lease available. 478-3602

$2,900, 8X35' GENERAL WITH 8x12 cabana, furnace, fridge, range, guaranteed condition. Heavy duty wiring. Apply owner, No. 15, Waldorf Trailer Park, 314 Goldstream, Victoria. 478-3836.

TRIANGLE HOMES LTD.

MARINER-GENERAL

478-1774 Res. 656-4361

EXPERIENCED MOBILE HOME serviceman available for repairs of all types. 386-3291.

12X60 1967 PARKWOOD, 2-BEDroom, full furnished, washer, very good condition. $8200. 478-5477.

MUST SELL 1970 12X60 TUDOR Manor, 3-bedrooms, 8x18 cabana, unfurnished. 478-4723.

12X64 WITH 8X13 UTILITY porch. For further details phone 478-5761.

SOOKE TRAILER PARK, $30. 7021 Grant Rd., 642-3173, 642-3697.

CHARMING ESTA VILLA, 12X48, for sale. 479-2547.

181 TOURIST ACCOMMODATION

LONDON, ENGLAND RENT family house near Earls Court. TV, fridge, 2 single and 1 double beds, July 28-August 26, $30 per week. Write Willford, 13 Rosaline Road, London, England, SW6.

ROCCABELLA GUEST HOUSE the home of "C'est si bon rotisserie". Rooms single $4 up. Weekly $20. Breakfast available. 385-9030. 777 Blanshard.

MODERN, 2-BEDROOM COTtage, Mill Bay waterfront, $75 weekly. Reduced rates May and June. 383-4983.

1 BEDROOM AND BACHELOR. Fully furnished, daily, weekly and monthly. 592-9516, 477-4434.

185 CONVALESCENT and REST HOMES

DE LUXE ACCOMMODATION IN VICTORIA REST HOMES Ladies, gentlemen or couples. Nurse (24 hours). En suite plumbing, Buzzer at beds, hydraulic bath lift, elevator, TV, excellent menu, tray service, level entrance. Reasonable rates. 385-6213 or 383-0395.

HIGH STANDING REST HOME in Victoria for lady who needs attention. Main floor. Nurse 24 hours a day. Excellent meals. Tray service. Reasonable rates. 384-1750.

EXCELLENT ALL ROUND care. Large, bright rooms. Spacious grounds. View Manor Rest Home, 383-5640.

LOVING CARE FOR MOTHER or Father. Call Mrs. Mack, 383-9315.

FAIRFIELD REST HOME

EXCLUSIVE LIVING FOR elderly ladies and gentlemen at Golden Manor, 385-7031.

KINDLY CARE AVAILABLE FOR lady in small rest home. 386-6613.

190 ROOM and BOARD

THE GLENSHIEL HOTEL offers comfortable accommodation for retired guests. Reasonable rates includes 3 excellent meals, afternoon tea, elevator and full hotel services. Close to downtown and Beacon Hill Park. 383-4164.

AVAILABLE MAY 15, ON Faithful Street, home loving care for retired person. $165. Good meals, laundry. 386-9882.

DE LUXE ACCOMMODATION IN large home. With magnificent view, private bathroom, main floor. 388-4134.

ROOM AND BOARD FOR RE tired or working men. Single or sharing. Good meals and light laundry. 598-1719.

NEAR CRAIGDARROCH Castle. Guest house, private room, dining room, lounge. Business or retired. 386-6903.

GOOD ROOM AND BOARD. Men Working or retired. Home privileges. 383-3993.

ROOM AND BOARD, ENGLISH cooking. Private and shared rooms. 386-8520.

STUDENT OR YOUNG WORKing person, Fairfield - home. All inclusive. $100. 384-6069.

ROOM AND BOARD IN FAMILY home, Esquimalt near Yarrow. 383-2748.

PRIVATE ROOMS, HOME atmosphere, 128 Montreal St., James Bay. 388-9067.

GOOD BOARD AND ROOM FOR men, in family home. Sharing $85. Private, $95. 386-8623.

ONE SINGLE, ONE DOUBLE, close to bus. 382-3368.

ROOM AND BOARD, WORKING or retired man. 385-2753.

ROOM AND BOARD 382-8964

191 ROOM AND BOARD WANTED

ACTIVE OLD AGE PENSIONER requires room and board in private home or boarding house. Victoria Press, Box 536.

193 ROOMS TO RENT

FAIRFIELD AREA. FURNISHED front room, Community kitchen. $58 monthly. Phone after 6 p.m., 385-3705.

FURNISHED ROOM, CABLEvision, all utilities, immediately or June 1st, responsible gentleman. 383-9973.

WANTED, A NICE ROOM WITH bath and color, cable TV? From $8 daily. Cheltenham Court Motel, 994 Gorge Rd. West. 385-9559.

NICE CLEAN ROOM FOR middle aged or elderly lady. On Moss St. close to Fort. $40. Kitchen privileges. 382-7895.

RELIABLE COUPLE TO RENT room and share facilities in Oak Bay house. One block from sea. Kinloch, 598-1684.

SMALL, BRIGHT, FURNISHED room, fridge, $50 month. Available June 1st. 1413 Fernwood. 383-0724, after 6.

BY DAY, WEEK OR MONTH, reasonable rates. Colonial Inn, 270 Government St. 384-7151.

ROOM, HOT PLATE, FRIDGE. Quiet man or woman, $50 a month. 388-9423.

SLEEPING ROOM, NEW HOME, separate entrance. Breakfast-lunch optional. Gentleman. 479-7043.

BED-SITTING AND KITCHENette, everything supplied, wired for cablevision. $60. 613 Avalon Rd., 382-8340.

$25. BEAUTIFUL SLEEPING room for single. 2739 Fifth St., 382-3274.

COMFORTABLE ROOM, breakfast. Near town and park. 315 Vancouver St.

FURNISHED CLEAN ROOM, kitchen facilities. Jubilee area. Cablevision. Men. 592-6615.

ROOM IN CLEAN, MODERN home. Separate entrance, laundry, TV room. $50. 479-5336, after 5.

2-ROOM SUITE, UNFURNISHED, fridge, stove, ladies. 479-1443.

BED-SITTING ROOM AND KITchen for mature woman. 385-6620.

FAIRFIELD, QUIET CLEAN sleeping rooms for men. 386-0356.

194 ROOMS WANTED

RETIRED CIVIL SERVANT entertainment organist. (Taught to be cautious) requires bed-sitting room, for himself and wife, furnished or unfurnished. Am moving from Ontario to Victoria for purpose of supplying organ, and entertaining retired, elderly people and underprivileged children without charge. Write Victoria Press, Box 548, stating particulars.

SMALL KITCHEN, LIVING room and bathroom. Prefer Esquimalt or View Royal, 384-5074, 6-8 p.m.

197 HOUSEKEEPING ROOMS TO RENT

THE RITZ HOTEL

Housekeeping Rooms
Small Suites
Fully Furnished
Elevator Service TV Lounge
383-1021 710 Fort St.

SCOTT APARTMENTS

Extra-large L H K rooms for middle-aged or elderly tenants. Hot and cold water, gas ranges, cablevision all rooms. 2659 Douglas St. 382-1221.

AVAILABLE IMMEDIATELY Comfortable housekeeping rooms. Close to Art Gallery. From $65 up.

OCEAN COVE RENTAL SERVICE 383-5310

CENTRAL CLEAN, BRIGHT room, all found, $60. Also 3-room suite complete, TV, cablevision, linen, dishes, etc. $120. 2310 Work St.

CLEAN LARGE BRIGHT ROOM, 3 blocks from Jubilee, furnished and cablevision. Share bath, private entrance. 385-2736 between 4-6 p.m. only.

NEWLY-DECORATED LARGE bed-sitting with kitchenette. Quiet gentleman preferred. Brentwood. Also small sleeping room. 652-2156.

CLEAN, COMFORTABLE, UPstairs room, community kitchen. Everything supplied. Ladies only. $45. 2210 Belmont. 386-6191.

NEWLY-DECORATED, ALLfound rooms, kitchen facilities, TV, from $50. Apply caretaker, 384-7504 after 4:30.

WELL FURNISHED ROOMS, kitchen, laundry, cablevision, $55, $60; one basement, $45. 3065 Washington. 386-3995.

LOW PRICED DOWNTOWN housekeeping rooms, weekly. Oxford Hotel, 777 Fort Street, 384-5751.

LARGE, BRIGHT HOUSEKEEPing room. 385-0918, 9-5 p.m. 382-7634 after 5 p.m.

ONE AND TWO ROOMS, COLOR TV, cablevision, utilities included, $66 month. 386-9309, 384-4588.

UNFURNISHED, INCLUDES utilities, hot plate, fridge. Lady. $40. 1000 Tillicum. 382-3363.

CLEAN 3-ROOM SUITE, furnished, TV, cablevision, all found, $120. 2310 Work St.

23 MENZIES ST., BRIGHT, clean room, good location, men only, $55 monthly.

FURNISHED ROOM, ONE block from Jubilee. Kitchen, bath, cable TV. Ladies. 382-1869, after 4.

FRONT-ROOM, FRIDGE, stove, $50. 334 Michigan St. 385-6028.

WALK DOWNTOWN. LOVELY quiet room for lady. 479-4353, after 6 p.m.

NEAR TOWN, FURNISHED rooms, week-month, children okay. 384-0120, after 10 a.m.

2 FURNISHED ROOMS ON ground floor. 216 Government. 385-3182 after 5.

NICE, CLEAN, FURNISHED room, 2311 Dowler Place. 383-6675.

NIXE CLEAN FURNISHED room, 2311 Dowler Place. 383-6675.

ROOMS FOR RENT, MEN only, 1353 Pandora. 383-9659.

CLEAN, OWN KITCHEN AND sink, all found. 1007 Johnson.

199 HOUSEKEEPING ROOMS WANTED

URGENTLY NEEDED JUNE 1st. Vicinity Saanichton Fair Grounds. Phone 479-2486.

200 APARTMENTS TO RENT UNFURNISHED

BOTTOM 1-BEDROOM SUITE, everything included, except telephone. Older people only. 592-2743, after 5.

JUNE 1, 2-BEDROOM APARTment, cable, electric heat included. $140. Adults. Karen Anne Apts., caretaker, phone 477-4772.

YATES STREET NEAR COOK Large ground floor, 1-bedroom suite. $120. Middle-aged adults only. 382-6947.

LARGE 1-BEDROOM SUITE Suitable for quiet young couple. Utilities included. $95. 383-9310.

$95. ADULTS ONLY, 1-BEDROOM apartment, heated, stove, fridge. 3015 Quadra. 383-2325.

QUADRA—BAY

June 1st. 1 bedroom suite, $105 Bachelor suite, $95. 386-3815.

FAIRFIELD, NICE BACHELOR suite, self-contained, mature working lady. $78. 384-7705.

JUNE 1, 2 BEDROOMS, FRIDGE and stove, $85. Hillside and Quadra. 383-6731.

LARGE 1-BEDROOM, FIREplace, close in, $90. 384-9498 after 5.

LANGFORD-COLWOOD AREA, 2-bedroom apartment, 2 children welcome. $135. 478-4109.

HARBOUR SHORE APARTments. 1-bedroom suite with large garden patio. $125. 385-3561.

DE LUXE 1-BEDROOM SUITE, middle-aged couples preferred. No pets. 386-6453.

HENRY HUDSON APTS.

576 SIMCOE, PH. 386-6446

J. Y. WOODS

3-ROOM GROUND FLOOR suite, Oak Bay Avenue, $110. 383-8915 or 598-2903.

ESQUIMALT, 1 AND 2-BEDroom suites. No pets. 656-1779.

200 APARTMENTS TO RENT UNFURNISHED

On Waterfront

MARINA PARK APARTMENTS

2000 WHITE BIRCH RD., SIDNEY

Just North of Resthaven Hospital

Sea View From Most Suites

(even from the kitchen)

—Large roomy size balcony with privacy
—Self-cleaning oven ranges
—Large 2-door refrigerators
—Sauna and shower
—Health and Exercise room
—Hobby room

Come and see the many, many de luxe features in these brand new suites.

Rent includes hot water heating and cablevision.

1-Bedrm. suite from $135
2-Bdrm. suite from $165

Resident Managers
Mr. and Mrs. S. Arden
656-1616 or 477-2300

GRANADA COURT
1233 FAIRFIELD ROAD
PRESTIGE APARTMENT

We have everything a new modern apartment can offer from controlled entrance, large bright laundry room, sauna bath, hobby shop, and billiard room. Located in a quiet area in a quiet building with landscaped gardens and near town with three bus routes to serve you. Most important we have kindly friendly and attentive managers always ready to be of personal help.

1-Bedroom Suites From $147
2-Bedroom Suites From $175

DO PLEASE CALL MRS. VENNARD 385-3042 KER & STEPHENSON LIMITED, 385-3411

THE PRINCESS PATRICIA
701 - 703 Esquimalt Rd.
View the Blue Pacific and Inner Harbor
From our Spacious Suites

—Cable vision
—Lounge
—Sauna
—Controlled Entrances
—Sound proofing
—Recreation Room
—Child 2 and under welcome

Available now—1 bedroom suites from $128.

Inquiries 9 a.m. to 8 p.m.
Phone 382-2223

HERITAGE HOUSE
520 RITHET ST.

One block from Dallas Rd. waterfront. 3 blocks from Beacon Hill Park, beautiful view of the straits.

2—1-bedroom, 2—2-bedroom suites remaining.

RESIDENT MANAGER SUITE No. 401 386-3975

H. J. T. INVESTMENTS

LORD AND LADY SIMCOE
The Simcoes
"Victoria's Prestige Address"

1 or 2 bedroom suites furnished or unfurnished.
One 3 bedroom, only $225
Large heated pool in Delightful Garden Setting
Sauna's
Soundproofing
Wall-to-wall carpet
Free outdoor parking
Recreation room
Lounge
Cablevision
Controlled entrances
440 - 450 Simcoe St. 385-3111

GORDON STREET DOWNTOWN

Bachelor suite, quiet, comfortable. Available June 1st. 75.

VIKTOR APTS
976 HUMBOLDT ST.

1-bedroom suite, close to transportation, St. Joseph's, and downtown, $116. Call Mr. Morrison, 384-2482.

KER AND STEPHENSON LIMITED 385-3411

THE MARY STUART
1035 McCLURE

In a convenient, quiet, Fairfield location.

Available July 1
Large ground floor
Two bedroom suite, $164
Mature adults only, no pets.
Resident Manager, 384-8223
Diamond Developments Ltd.

CASA DEL GRANDE
1555 Richmond

You will be pleased with the superior accommodation in this Spanish style apartment.

Check these features:
—Free laundry, heat and cablevision
—Controlled entrances and mail delivery to suites
—Close to hospitals, shopping centre and bus lines

1-bedroom suite $135
Resident Manager, 385-4250
Builders and Developers

GROUND FLOOR SUITE FACing Beacon Hill Park. $35 plus light duties. Reliable retired couple preferred. Phone mornings, 383-4848.

SPACIOUS 2-BEDROOM SUITE, June 1st. Including heat, stove, fridge, drapes, cablevision, parking $150. Adults. 383-5557 after 1 p.m.

1-BEDROOM SUITE WITH character, large living room with elaborate fireplace. $145. 1249 Rockland. 382-1085.

1-BEDROOM SUITE WITH character, large living room with elaborate fireplace. $145. 1249 Rockland, 382-6185.

LANGFORD

1 and 2-bedroom suites, fridge, stove, drapes, carpets, etc. 478-3945.

MT. EDWARDS APTS.

2-bedroom, fireplace, $135; large bachelor, $95. 2 blocks to town. 383-6818 or 382-2462.

1 BEDROOM, $115 AND $123. Available now. Tremaine Apartments, 1311 Stanley St. at Fort. 592-2218.

ESQUIMALT, 4-PLEX, VACANT, 2 bedrooms, light, cablevision, laundry included, $165. 382-4461 or 384-3462.

SELF-CONTAINED BACHELOR suite, newly decorated, large living room, $90. Rockland Lodge, 382-0185.

1-BEDROOM APARTMENT, $110. Free heat, cablevision, parking. 1251 Pandora. 383-6940.

SELF-CONTAINED SUITE, close in, main floor, elderly lady, 565. 479-5151.

HILLSIDE AND CEDAR HILL, $70. 1-bedroom suite, single only. 383-4231.

ROYAL REEF APTS. Seaview Bachelor Suite, $115. 385-3839

2 SUITES FOR RENT. 388-7491 or 382-9014.

200 APARTMENTS TO RENT UNFURNISHED

Now Renting

THE ROYAL LYNNWOOD
1310 HILLSIDE AVENUE

Spacious one and two-bedroom suites await your inspection in this new block. Wall-to-wall carpets, cablevision, balconies, controlled entrance; nice area and located on bus line.

Resident Managers:
Phone 385-8454

1-BDRM suites from $127
2-BDRM suites at $165

Rental Agents:
P. R. Brown and Sons Limited
762 Fort Street 385-3435

VACANCY

1 and 2-Bedroom suites

OAKRIDGE HOUSE
2646 COOK

See resident manager for further information.

H.J.T. INVESTMENTS

"MONTE CARLO"
1030 Pendergast St.

1-bedroom suite, $130-$140
2-bedroom suite, $160

Quiet desirable location, near Beacon Hill Park, shopping, bus and town. All the features in a new, quality building.
Call Res. Manager, 384-1044.

"BARCELONA MANOR"
1022 Pendergast St.
1-bedroom suite, $135-$140

For those who prefer small quiet block in perfect location.
1-bedroom suite, $135
Call Res. Manager, 386-0172
G. and O. Holdings, 598-4821

CHRISTIE POINT APTS.
PORTAGE INLET WATERFRONT APARTMENTS WITH VIEW

A limited number of 2-bedroom suites available for June 1 occupancy. From $137.
Rent includes heat, cablevision, L.R. drapes, range, fridge. Features outdoor swimming pool, boatdock, workshop, recreation room.
385-0644 2951 Craigowan Rd.

NO PETS

OPEN FOR VIEWING
9 a.m. to 9 p.m.
BOWKER MANOR
2233 Bowker Ave.

Luxury new building on a quiet street near bus, shops and Willows Beach. Lovely carpets, colored appliances, extra large rooms, walk-in closets. Congenial resident manager.
1-Bedrooms from $140
Free Light and Heat
BROWN BROS. AGENCIES
385-8771 anytime

OPEN FOR VIEWING
9 to 9
SYKLINE GORGE APTS.
2925 Qu'Appelle

High location overlooking the beautiful Gorge waters. Featuring lovely carpets, spacious dining rooms. Coloured appliances, elevator. Resident manager. Close to bus and stores.
One-Bedroom from $127

BROWN BROS. AGENCIES
385-8771 ANYTIME

UNDER NEW MANAGEMENT
HARRISON HOUSE
1417 Harrison St.

Centrally located in the popular Fernwood area, with buses at each end of one block street.
We have a floor set aside for retired people. The new Prairie Dog club room has been created in the penthouse, where you can enjoy a quiet game of cards. Inspection is invited.
One-bedroom from $133.00
Two-bedroom from $160.00
Phone Mr. or Mrs. Page, 384-9638, for free transportation.

COLONY PARK MANOR
1680 Poplar
UNIVERSITY DISTRICT

Compare these features. Colored appliances, garburators, wall-to-wall carpets, exceptional soundproofing, cablevision, heated indoor swimming and hydrotherapy pools and sauna. Games and hobby shop rooms.
2-Bedroom Suite $183.50
Res. Mgrs. (Mr. and Mrs. D. Bertrand).
477-1711

RITHET PLACE

500 Rithet St. 385-2559

NEW MODERN SUITES

Bachelor $118
1-Bedroom $135

DUNSMUIR HOUSE
831 Dunsmuir Rd.

2-bedroom suites, $169
Ocean view, quiet
No pets—Adults only

Res. Manager, 388-4943.

BURNSIDE GARDENS
3622 TILLICUM

2-BR.—$150
3-BR. Townhouse—$170
Close to schools, shopping, bus service. Large swimming pool. Children welcome. No pets.
384-0034 384-4365

ORCHARD HOUSE

Adjacent to Parliament Building and Beacon Hill Park

1 bedroom from $130
2 bedroom, from $170
647 Michigan
Phone 382-4659

GOODACRE TOWERS
350 and 360 DOUGLAS ST.

Directly opposite Goodacre Lake in beautiful Beacon Hill Park. Customary highrise amenities. 1-bedroom suites available for immediate occupancy. For further rental information phone 385-8111, 9 to 5.

FAIRVIEW MANOR
505 Trutch

One-bedroom bright suite, balcony, wall-to-wall carpet, controlled entrance, close to bus and shopping. Free laundry. $140 per month.
Contact Resident Manager
382-7977
Builders and Developers

PACIFIC SHORES
2181 Haultain

Available now. Nice quiet location, near bus and shops. Extra large rooms. 2-BR $139. Res. caretaker 592-6350 or Montreal Trust Co. 386-2111, Loc. 35.

CAMELOT APTS.
NEAR UNIVERSITY

1 Large Bedroom, $130. Cablevision, heat, parking, laundry. Adults only. No pets. 477-4320.

OAK BAY MODERN COMPACT one-bedroom suite, elevator, cablevision. Free laundry. On bus route $124. Immediate. 592-0755 or Mears' Oak Bay Realty Ltd. 598-3321.

RIDGE APTS., 2120 RIDGE RD. Very attractive 1-bedroom suite with carpets, drapes, cablevision, etc. $120. Babies welcome. To view call Mr. Krieger, 598-5766.

BACHELOR SUITE, $102. Available June 1st. Includes wall-to-wall carpets, free laundry. Kingswood Apts. 2552 Vancouver St. 592-2218.

2-BEDROOM BASEMENT SUITE, separate entrance, near University, $120 month. 592-2668.

MODERN SUITE, CLOSE TO town, adults. Suitable pets welcome. 385-4304.

$95 MONTH BACHELOR SUITE, 1285 Rockland Avenue. Available June 1. 598-3764.

1 BEDROOM SUITE NEAR Mayfair, $66 per month. Phone 382-5555.

200 APARTMENTS TO RENT UNFURNISHED

CHARTER HOUSE
435 Michigan
384-8923

2 Bedrooms Available

REGENT TOWERS
415 Michigan
383-6216

Bachelor Stes. Available
1 Bedroom Available
2 Bedrooms with 1½ Bathrooms Available

—Swimming pool
—Covered parking
—Cablevision
—Located in spacious well-kept grounds
—Pleasant stroll to downtown
—Choice ocean view

All Rental Enquiries Welcome

Managed by NORTH WEST TRUST
386-3534

ANTRIM COURT
2310 QUADRA ST.

1-Bwdroom from $135

A brand new apartment with spacious one-bed suites open for inspection featuring:

—COVERED PARKING
—WALL TO-WALL CARPETS
—ELEVATOR
—LARGE BALCONIES
—CONTROLLED ENTRANCE

2 blocks north of Arena and Curling Rink. Walking distance to town. Across from new city swimming pool. To view phone 477-1731 or see manager, suite No. 101.

O.K. RENTALS

BE FIRST WITH

A.

B.

C.

A. BERNARD and CO. LTD.
655 Fort St. 384-9335

NORGROVE APTS. — 1031 Park Blvd. FACING BEACON HILL PARK — comfortable 2-bedroom suite — well heated. Rent $130.

ASCOT APTS. — DOUGLAS and Pandora — 2 Comfortable 2-BDRM. suites, rent $110.

LAMPSON COURT
$500 DOWN

3-bedroom Townhouses. Monthly payments to qualified applicants lower than rent.
Phone:
Mr. Waring 382-2159

TUDOR ESTATES LTD.
2030 Douglas St.

THE PONDEROSA
1184 ESQUIMALT RD.

Move quickly on these! Available June 1st, and close to shopping, transportation and all facilities. Cablevision, heat, elevator service, drapes and electric kitchens.
One Bedroom from $115
Phone 382-6936

BROADVIEW APTS.
1150 QUEENS AVE.

1-Bedroom suites from $123. 2-Bedroom suites from $158. All electricity included, elevator, cablevision, child welcome.
388-9791 477-2473

GRENADIER MANOR
1537 BELCHER AVE.

Modern building on a nice quite street with all the latest conveniences. Near bus and stores. 1 bedrooms from $127 with nice balcony. Resident caretaker. 385-3503.

Brown Bros Agencies
385-8771 anytime

$118 — 1-BDRM.

Rosewood Apartments — 2558 Quadra Street. Near shopping, on busline; Adults Only. Phone 386-6538.

P. R. BROWN and SONS LIMITED
762 Fort Street 385-3435

WELLINGTON MANOR
1670 FORT STREET

1-bedroom $120
Modern block with elevator, controlled entrance, and free laundry facilities. Close to shopping and transportation. See Resident Manager or call 385-1567 or 384-3698.

QUADRA VILLA
QUADRA AT TOPAZ
CHILDREN WELCOME

June 1, sundeck, patio, drapes, cablevision, laundry parking, 2 bedrooms, $159, 3 bedrooms $169. Res. Manager, suite 2854, 382-0722.

UNIVERSITY DISTRICT
TARA COURT
3880 Shelbourne ST.

Spacious, carpeted 1-bedroom suite, $134; also 2-bedroom suite with patio, $154, modern block, adults. 477-4665, 477-3038. Clarke and Wallace Realty.

WESTWOOD ARMS
1150 HILDA ST.

1 and 2-bedroom suites at reasonable rent. A modern quiet building. Fairfield area. Laundry and parking included in rent. Resident Manager, Reg. Kingsland, 384-2597.

BY JUBILEE HOSPITAL

$98—Ground floor, carpeted, batchelor suite, in modern block. Free washer, dryer, cablevision. June 1. 592-7734, 384-8126.
Pemberton, Holmes Ltd.

THE CHATELAINE

1435 Elford St. 383-6809
1-bedroom suite, $120
Two 2-bedroom stes., $140 and $150

NEW MODERN BUILDING

"ROCKCLIFF MANOR"
1317 HILLSIDE AVE.

1 BR ste. in new de luxe apt. $120. See manager, Ste. No. 1 or 384-3291. Western Homes Ltd. 382-2157.

OAK BAY, DEVON COURT Apartment, 686 St. Patrick St. 1 bedroom suite available June 1st. Enquire Suite 3 or Mr. MacFarlane 386-7545. Island Homes Ltd.

CUTE AND CLEAN, NEAR JUbilee Hospital. Heat and hot water included. $110. Immediate occupancy. Ocean Cove Rental Service. 383-5310.

ESQUIMALT — ONE-BEDROOM apartment in 6-year-old block. Heat, cablevision and drapes included. 2 adults only. $110. June 1st. 385-6598.

MT. EDWARDS APTS.

2-bedroom, fireplace, $135; large bachelor, $95. 2 blocks to town. 383-6818 or 382-2462.

$110 — ONE BEDROOM SUITE, VACANT. Heat, cablevision, parking. 1239 Park Terrace, Esquimalt. 385-2925.

OAK BAY

Cranmore Court, 2100 Cadboro Bay Rd. 2-bedroom suite. 592-6329 evenings.

ONE-BEDROOM SUITE, VERY clean. Water and heat included. Centrally located. $110 per month. 383-0057.

NEAR NADEN. MODERN 1-bedroom suite, electric range, fridge, heat included. $90. 384-1622.

COMPLETELY RE-DECORATED near Beacon Hill Park. Cablevision and carport. Reasonable. 383-1917.

200 APARTMENTS TO RENT UNFURNISHED

BRAND NEW
"THE OAK BAY MALL"
2025 OAK BAY AVENUE

Centrally located to bus, shopping centre, UVic, Jubilee and leisure areas. Luxury apartment with bright de luxe suites.
FACILITIES AVAILABLE
—BILLIARD ROOM
—SAUNA ROOM
—WORKSHOP
—High quality soundproofing; concrete floors.
—6" insulated double walls.
—Attractive wall-to-wall carpets, high density underlay.
—Quick, clean heat with thermostat.
—Free cablevision and storage.
—De luxe factory-made cabinets, colored automatic appliances.
—Feature wallpaper and chandelier.
—Generous living areas.
—Built-in China shelves.
—Cushion floors in kitchen and bathroom.
—Ceramic tiling, coloured vanities.
—Fibreglass draperies — fireproof.
—Self-closing fire doors.
—Silent elevator
—Covered parking
—Courteous, efficient managers —
—All suites include heat, cablevision, drapes, storage, parking.
2 BEDROOM $165
1 BEDROOM $135

Mr. and Mrs. Piper
Suite 410, 598-3702

OAK BAY
BRAND NEW
WINCHESTER COURT

"The Building with the Courtyard."
—92 de luxe extra spacious suites.
—Quality wall-to-wall carpeting.
—Concrete floors, double walls.
—BILLIARD ROOM
—SAUNA ROOM
—WORKSHOP
—Walnut kitchen cabinets.
—Feature wallpaper, china shelves.
—Coloured appliances.
—Cushion floor kitchen and bath.
—Generous living area.
—All suites include heat, cablevision, drapes, storage, parking.
—Courteous resident managers.

BACHELOR $120
1 BEDROOM $130

223-1063 Foul Bay Rd.
Call Mr. and Mrs. R. Bowlby
598-1790

"THE ROYAL RICHMOND"
JUBILEE AREA
FREE ELECTRICITY

Contains many outstanding features definitely making this building the best rental value in the area. These de luxe large suites contain:
—Cushion floor kitchen and bath.
—Superior sound proofing.
—De luxe walnut cabinets.
—Feature wallpaper, china shelves.
—Generous living areas.
—All suites include heat, cablevision, drapes, storage, free parking and free electricity.
—Courteous resident managers.

BACHELOR $118
2 BEDROOM $170

Manager—Mr. Cummings, 383-2254, Suite 201, 1720 Richmond.

NEW
THE DEVON OAKS
1066 FOUL BAY ROAD

Quiet, desirable location. Close to shopping, bus routes, Jubilee and leisure areas.
—Excellent soundproofing.
—6" Insulated double walls.
—Concrete floors.
—Walnut kitchen cabinets.
—Coloured appliances.
—Cushion floor kitchen and bath.
—Feature wallpaper, china shelves.
—Quality wall-to-wall carpeting.
—Generous living areas.
—All suites include heat, cablevision, drapes, storage, parking.
—Courteous resident managers.

Manager — Mr. and Mrs. J. W. Bowlby, 598-2986.

1 BEDROOM $135

Manager, Mr. and Mrs. J. W. Bowlby, 598-2986.

PARK PACIFIC APARTMENTS LTD.

For details and transportation to view all above suites, call Mr. Bowlby, Prop. Mgr. 598-1790.

BARRINGTON MANOR
2174 CADBORO BAY RD.

Luxury new building with all the latest conveniences, near bus, shops and Willows Beach. Lovely carpets or parquet floors. Resident manager. Open for viewing 9 to 9 daily. 1 bedroom suites from $125.

BROWN BROS AGENCIES
385-8771 Anytime

CAPTAIN COOK APTS.
1025 Sutlej 385-6012, 383-8766
Bachelor suite, $110 — 3rd floor W-to-W carpet, cablevision, intercom, balcony etc. New block. Beacon Hill Park and Fairfield area, shopping and bus around corner. If you like a quiet place with excellent service this is your place. Adults, no pets. 592-9516, 477-4434.

$132

OAKVIEW MANOR,
3420 QUADRA
1-BDRM. suite from $132
Wall-to-wall carpet, drapes, cablevision. Phone 386-6868.
CHILD WELCOME

P. R. BROWN and SONS LTD.
762 Fort Street 385-3435

WESTCHESTER APTS.
1407 FORT ST.

1 bedroom suite available June 1st, $95.00. Call Mr. Wilson 384-3677.

KER and STEPHENSON LTD.
385-3411

UNIVERSITY GARDEN HOMES
2 and 3-bedroom townhouses, 1½ bathrooms, family room, opening onto spacious lawn, sundeck, inner court, parking, heat, hot water, cablevision, drapes and appliances included. Rent $175 and $195. June 1 and July 1. 386-6735.

NORWOOD ARMS
845 Burdett

1 bedroom $125-$130
10 minutes walk city centre. Suitable for couples wishing to eliminate or reduce transportation costs. Phone 386-6630.

THE CORONA

1430 Stadacona Ave. 382-2661
One-bedroom suite $120
Two-bedroom suite $150
NEW, MODERN BUILDING

PRINCESS CHARLOTTE APTS.
467 Lampson St.

Large, spacious 2-bedroom suite. Available June 1. Pets welcome. Resident Manager, suite 104, 386-3751.

THE BELGROVE

Bachelor, de luxe, balconies, $110. Elevator, adults, free automatic laundry, hardwood floor, bus. 1505 Belcher, corner of Oak Bay Avenue. Resident caretaker, 382-7405.

1 BEDROOM, $130. INCLUDES carpet, free laundry. Glen Cerin Apartments, 477 Superior St. 592-2218.

1-BEDRM. DE LUXE SUITE, W-W carpet, drapes, cable. South Cook, $137.
Royal Trust, 388-4311

1-BEDROOM, $127. NEW QUIET building. Belmont Terrace Apartments, 1080 Belmont at Fort. 592-2218.

1-BEDROOM SUITE, VICEROY apartments, 1009 Fairfield. Drapes, carpeted, cablevision, free laundry, $120. 479-4074, 383-1233.

LARGE 2-BEDROOM APARTment, fireplace, available June 1, $150. 385-5527.

ONE BEDROOM FROM $90. Bachelor from $78. Babies welcome. 382-1179.

OCEAN VIEW

1-Bedroom, $125, $130 monthly. 628 Dallas Rd.

ELMBROOK — 1475 FORT Street. New extra large 1-bedroom suite, $120. Call 388-9681.

200 APARTMENTS TO RENT UNFURNISHED

ELMWOOD TERRACE
1399 Stanley at Pandora

On quiet Stanley Avenue, shaded by giant elm trees with convenient bus stops at each end of short street.

All the features expected in a new quality building.

AVAILABLE JUNE 1

ONE-BEDROOM FRONT-FACING SUITE, $134

Resident Manager: 388-6718
Adults Only — No Pets
Diamond Developments Ltd.

BEACON HILL PARK
$107—1020 Park Blvd — 1-bedroom suite.
$ 97—1020 Park Blvd — Studio suite.
Both these suites very convenient for bus transportation. Lawn bowling across street, sea nearby.

$ 80—923 PEMBROKE — 1 bedroom ground floor suite near Quadra — available now.

$100—2602 Graham — Large suite with 1 bedroom, in the Quadra-Hillside area, — available now.
PEMBERTON, HOLMES LTD. 384-6126

TIDELINE APTS.
1470 Dallas Rd.

ON THE WATERFRONT

We have only 2-bedroom suites at $145, and 1 only at $155. Studio suite $115. This is a new block, extremely attractive decor.
—Wall-to-wall broadloom
—Cablevision
—Controlled entrance
—Soundproofing
—Electric heating
—Bus stop at rear
—Nearby shopping

Resident Mgr
382-5851

DARDANELLES
New Apt. Block
1445 Fort 386-0467
1-bedroom — $130
2-bedroom — $160
(Child Welcome)

Wall-to-wall carpets and cablevision, laundry and parking.

XXXXXXXXXXXX

THE GLENWOOD
206 Oswego

Close to Sea — Parks and Town. Available June 1st — 2 Bachelor suites with patio, $100 and $105 — one 2-Br. suite, $135.
Res Caretaker, 383-8508
or
Montreal Trust Co. — 386-2111 L. 35

XXXXXXXXXXXX

MARYFIELD PARK
562-6 SIMCOE

Large beautifully decorated apartments with sunken baths, 12x15 bedrooms, plush wall-to-wall carpets. 1-bedroom from $125 — adults only, no pets. Residential Manager, 383-7628. Goward Developments Ltd.

KER AND STEPHENSON LIMITED
680 BROUGHTON ST.

Apartments to rent unfurnished. Bachelor suites, one and two bedroom suites. Call 385-3411.

DE LUXE SUITE, GROUND floor, extra large. Fireplace, 2 bedrooms, dinette kitchen, living room, dining room. Patio, garage, washing facilities. $180 per month, utilities included. Available June 1. 479-2620 after 6.

ROYAL ARMS APARTMENTS
1300 Yates at Fernwood

Convenient to city. Child considered
1-Bedroom, from $125
Resident Manager, 386-1628

JUNE 1, BRIGHT, CLEAN, 1 bedroom, fireplace, lovely street, close to park. $135 includes stove, fridge, heat and cable. Adults. No pets. 386-2777.

SHARLSTON APTS.

Corner Fort and Stadacona, very clean, 1-bedroom suite, $90 per month. Apply Capt. Duncan, 386-0191.

OAK BAY AVE. $95. MODERN ground floor heated one-bedroom self-contained apartment. Stove and fridge. C. N. Montague Co. 384-9318, 386-2642.

AVAILABLE JUNE 1ST. QUIET, 2-bedroom apartment in private home. All utilities included. $145. Suit retired or working couple. 384-7762.

MAGDELAIN COURT
1172 Yates St.

We welcome children in our 1 or 2-bedroom units.

215 HALLS, WAREHOUSES, STORES and OFFICES TO RENT OR WANTED

DOWNTOWN
OFFICE SPACE

1006 Gov't near Fort

Good walk-up offices, low rent, from 250 to 5,000 sq. ft.

PEMBERTON, HOLMES LTD.,

384-8126

PRIME OFFICE SPACE
INTERNATIONAL HOUSE
Attractive leasing terms. Also 5,000 sq. ft. warehouse area for rent. BOULTBEE, SWEET REALTY LIMITED, Yorkshire Trust Affiliate — 388-5561.

230 PERSONAL LOANS and INSURANCE

VACATIONS
BOATS
CARS

Use the equity in your home for a low cost loan tailored to suit your budget. By consolidating or refinancing you may even cut your monthly payments in half. Call now! You'll be glad you did. B. J. LeDuc 386-1214 or 386-3975 at M. P. TELLIER SECURITIES LTD.

MONEY
For any reason.
ISLAND FINANCES LTD.
386-6381 762 Fort St.
Locally owned and operated
Since 1925

OWNER OF VALUABLE PROperty requires remortgaging in order to finance private ecology project. Victoria Press, Box 546.

233 MORTGAGE LOANS and INSURANCE

THE EQUITY IN YOUR
HOME IS YOUR
BEST CREDIT
REFERENCE

No
red tape.

No
credit references required.

No
employment checks.

No
obligation.

Yes
our service is fast.

Yes
our rates are low.

Yes
we make 1st, 2nd and 3rd mortgages.

Yes
we buy existing mortgages and agreements.

If you need money for any reason and you have equity in your home then call the mortgage specialists. Difficult deals are our specialty.

RAE INVESTMENTS
LIMITED

Anywhere on Vancouver Island
Victoria 388-7891
Nanaimo 754-2105

$ $ $ $ $ $ $ $

MONEY

Money to Loan
To . . . BUY . . . REMODEL . . . REFINANCE. We loan in ALL areas including UP ISLAND
AGREEMENTS FOR SALE

MORTGAGES
BOUGHT OR SOLD
1st and 2nd Mortgages
Arranged
Money available for Apartment and commercial projects. Short Term Builders' Interim Financing, including Subdivision Development Financing. Prompt — Considerate — Courteous — Confidential Service. BORROW on Your Equity in Your Home for any Worthwhile Purpose.
Contact: Don MacGillivray

BOULTBEE, SWEET
REALTY LIMITED
737 Fort Street,
Victoria, B.C.

Telephone 388-5561
(24-hour service)

LET'S TALK MORTGAGES
Did you know that Block Bros. Realty have mortgage money available for many purposes? For instance:
—if you are carrying a first or second mortgage or agreement and want to get cash for it, WE'LL get you a top price.
—if you want to refinance that high interest mortgage and reduce your payments, WE'LL arrange mortgaging that will allow you financial freedom from large payments.
—if you want to consolidate your debts — or use your equity to buy a business — or make an investment — or live better, WE'LL help you with low cost mortgage financing. For full information on assistance phone:
MORTGAGE DEPARTMENT
BLOCK BROS. REALTY LTD.
1800 BLANSHARD STREET
386-3231 386-3231

THE COMPLETE
MORTGAGE SERVICE

Low Cost 2nd Mortgages

—Balance of Sale
—Agreements of Sale
—Vendor Take-Backs Purchased.
—First Mortgages.
—Consolidation Loans.

Terms and Amortization up to 15 Years
Personalized Quick Service

THE NIAGARA
COMPANIES

1032 Yates Street
Tel.: 384-9365

If you have a mortgage or an agreement on which you are collecting payments but would like to sell your equity for cash, phone Eric Charman at 385-9765. Quick decisions — Highest prices — confidential service. We have lots of funds for new first and second mortgages at competitive rates and repayment terms to suit your budget. Charman Pacific Realty Ltd., 608 Broughton St. —

MONEY TO LOAN
If you own your own home and want to borrow from $2500-$15,000 for any purpose, we now have preferred mortgage interest rates in effect.

P. R. BROWN & SONS LTD.
762 Fort St. 385-3435

MORTGAGE LOANS
First mortgages available up to any amount at current interest rates. Quick decisions.
BROWN BROS. AGENCIES LTD.
1125 Blanshard 385-8771

CASH FOR YOUR MORTGAGE or Agreement for Sale. Quick decisions and highest prices paid. M. Braithwaite, Financial Survey Ltd., 384-9305; Res. 592-6638.

233 MORTGAGE LOANS and INSURANCE

2nd MORTGAGE LOANS
FROM PRIVATE FUNDS
WITHOUT BONUS
At a fully-disclosed and reasonable interest cost chargeable only from the date of loan to the day of payoff.
WE CAN USUALLY OBTAIN A HIGHER PRICE for your second mortgage or agreement. VICTORIA and UP-ISLAND. Your document can be appraised for immediate sale for cash without obligation or I will arrange a loan against this plan which is best for your circumstances.
COUNTRY, UP-ISLAND AND GULF ISLANDS MORTGAGES
REFINANCING A SPECIALTY

VACANT LAND AND
LAND DEVELOPERS
LOANS ANYWHERE
Please Call Mr. Thomas at
DOUGLAS HAWKES LTD.
990 Blanshard St.
384-7128 Res. 479-6382

WANTED
Your 2nd mortgage or agreement for sale. Top market price paid. Turn that small monthly payment into cash now!
Call N. Hyde
Woodley Estates Ltd.
852 Fort St.
388-7361

MONEY TO LOAN ON mortgages. Quick decisions. Also agreements and mortgages purchased for cash. See us for top price.
A. BERNARD and CO. LTD.
655 Fort Street 384-9335

PRIVATE MONEY FOR 2ND agreements, mortgages, or loans — Mrs. Bowden, 479-1479.

234 MORTGAGES FOR SALE

1ST QUALITY 1ST MORTGAGES

$ 8,000, 9½%	$125 per mo.
$ 8,500, 10%	$ 86 per mo.
$ 9,000, 9½%	$ 95 per mo.
$10,000, 10%	$100 per mo.
$11,500 12%	$130 per mo.
$12,000, 9½%	$125 per mo.
$12,000 9½%	$120 per mo.
$27,000, 11%	$400 per mo.

All but one carry a 5-yr. term. Four have cash down payments of $6,000 or more. We are able to invest with excellent security sums of $2000 or more. Call Vincent Holmes, 384-8124.
Pemberton, Holmes Ltd.

$13,265 FIRST AGREEMENT AT 11%. $135 per month 4-yr. term, $500 discount. M. E. Braithwaite, Financial Survey Ltd., 384-9305. Res. 592-0638.

235 WANTED TO BORROW

FOR THE YACHTSMAN INvestor, 10 per cent interest plus on fully secured $20,000 mortgage. Plus gain use of a new 30-ft. cruiser. 656-4528.

FIRST MORTGAGE FUNDS REquired, on new and older homes also land, 386-6193.

240 BUSINESS OPPORTUNITIES

PORTABLE HOME SAUNA

OUR PRODUCT: A brand new concept in Sauna Baths, a completely portable fold-up, roll-away unit with authentic Finnish Dry Heat and Brushed Cedar wood interior. No special wiring required. Retails for only $289.95 complete.
OUR REQUIREMENTS: Mature men and women as dealers (no investment) with or without sales experience. An experienced Sales Manager-Distributor (investment required).
YOUR POTENTIAL: Selling a product that has never before been available in Canada. No competition whatsoever. Become part of the multi-million dollar sauna boom. Write:
ADMAR INDUSTRIES LTD.,
P.O. Box 1598, Victoria

URGENT
SALE REQUIRED
Grocery store, meat department, living quarters and gas pumps. Located on three valuable lots in 6-mile circle. Owners MUST sell. Asking $56,000. TRY YOUR OFFERS. BILL PALFREY 384-8001, Broadview Properties Ltd. Courtesy to all salesmen.

MOTEL COMPLEX?
Develop your own on this 3½ acre SEA VIEW SITE well located on the Trans-Canada Highway with easy access (20 Mins.) from Victoria. A spacious, 4-Plex lodge gives instant revenue. Owner's suite can be converted to restaurant and lounge. (Licence can be obtained). Well designed to accommodate 20 or more units and an ideal location for a swimming pool. For full information on this excellent opportunity, just call:
385-0795 MR. GREENE 384-8126
PEMBERTON, HOLMES LTD.

SMALL CHEMAINUS GROCERY
If you have a modest income and wish to have your living paid for by keeping occupied then this store is for you. All the necessary equipment is included. Stock to be sold separately. Brand new living room, dining area, kitchen, 2 bedrooms and 3-piece bath. Full price $28,000. For full particulars call
HARRY KAY
Office 748-8105 Res. 748-9186
CANADA PERMANENT TRUST
BOX 437, DUNCAN, B.C.

BE YOUR OWN BOSS!
Franchise available for a new and revolutionary product. Every contractor, builder, existing and new home owner a potential customer. You can earn in excess of $12,000 per year. $6000 working capital required. Contact Progressive Products Ltd., 386-0321, between 2 11.

IDEAL STENOGRAPHIC BUSIness opportunity for person with ability to develop an exclusive typing service for city. Revenue from existing clientele covers nominal monthly costs which acquired attractive space, equipment and telephone answering. Victoria Press, Box 520.

$$ INVESTMENT $$
Warehouse and offices. Brand new building in industrial area. Rents approx. $1,000 annually. Expenses less than $2,000. Must $44,000 with $34,500 down. Call Glen McGregor, 385-2458, Res. 477-3675. Bryon Price and Associates Ltd.

VACANT
Store with 2 BR living quarters. Good location. Apts. and homes all around. Ideal for Fish and Chip buss. or small Groc. 10 min. to city centre. Asking $27,500 with good terms. Stan Hyland, 382-2157 anytime. Western Homes Ltd.

BAKERY
City bread and pastry bakery with excellent financial picture. $18,900 with terms. Phone PETER TERVEER at 383-7115 or Res. 479-1588. Ettema Realty Ltd. 1802 Cook St.

CHINCHILLA BUSINESS, moving, forced to sell entire herd. 40 good breeding animals to choose from. Complete with cages and accessories. Priced well below going rate. For further information, 592-9193.

BAKERY, DUE TO ILL health, very neat and modern, 1-man shop, must be sold. For information write Victoria Press, Box 545.

MUST BE SOLD. ESTABLISHED downtown gift shop catering for the tourist. Guaranteed stock of $16,500. Ill health forces sale. $25,500. Leverton Realty, 385-8012.

1) BARBER SHOP, good money maker
2) BEAUTY PARLOR, high revenue!
Shirley Philps' Homefinders Ltd.

TRIPLEX NEAR CITY CENTRE $24,000 with $3,000 DOWN. Balance $200 p.m. incl. 10% int. No term. Phone J. Ettema of Ettema Realty Ltd., 383-7115.

BE YOUR OWN BOSS, YOUR spare time, nice second income, set of 5 vending machines, complete. Interested, please phone 384-2340.

2 PARTNERS, MARRIED, HOME owners, conscientious and hard working are looking for new line of business. Ideal for silent partner. Victoria Press, Box 492.

FISH AND CHIPS. HIGH traffic area. A real man and wife opportunity. Asking $5,750 or nearest. Victoria Press, Box 531.

BUSY ONE-CHAIR BARBER shop. Duncan, 746-6665.

240 BUSINESS OPPORTUNITIES

MAKE LICENSED BEAUTY shop on premises pay rent for this spacious lovely older home. 386-1272.

BEAUTY SHOP FOR SALE. Good terms. 478-1521 from 10 to 4, 478-1400 after 4.

244 REVENUE PROPERTY

13 SUITES

CENTRAL, CLOSE IN LOCATION. MODERN, WELL BUILT, HEAVY OIL HEAT, ON BUS LINE. NICELY CARPETED HALLWAYS. TERMS AVAILABLE.

PHONE
H. BITTERMAN, 385-3411

Ker and Stephenson Ltd.
680 Broughton St.

12-SUITE
APARTMENT
2 years old, wall-to-wall, electric heat, sun porches with view. Walking distance to town. Separate entrances. Clean, neat and modern. Minimum maintenance and management. A pleasure to show and priced to sell at $130,000. Courtesy to all salesmen. BILL PALFREY, 384-8001. Broadview Properties Ltd.

20 SUITES

Sound investment — Wall-to-wall carpet — Elevator — walking distance to town — well rented — terms available.
$178,000

BE FIRST WITH
A.
B.
C
A. BERNARD AND CO. LTD.
Fort and Broad 384-9335

SIDNEY
PRICED TO SELL!
Approx. 1,150 sq. ft. on each side which consists of Living Room, Cabinet Kitchen with eating area; Utility Room plus 2-pce. Bath on main floor. Three bedrooms with four-piece colored bath on 2nd floor. Nicely fenced backyard. Present revenue $290 per mo. A good buy!
MONA FLEMING
388-4401 386-1201
Shirley Philps' Homefinders Ltd.

GORGE VALE GOLF
Course is handy to this IMMACULATE duplex with PANORAMIC VIEW over Kinsmen GORGE PARK. The UPPER SUITE is FURNISHED, and the two-bedroom lower suite ALSO has a FULL BASEMENT and SUN DECK and SEPARATE GARAGE. YOU COULD MOVE INTO THE MAIN SUITE now, the owner is gone to Alberta. OFFERS INVITED on $33,750. Full price. I have the key. ALF PORCHER, 386-2955.
Maytair Realty Ltd.

TRIPLEX
REVENUE $355 P.M.
—ONLY $27,900
—3 stoves and fridges, some drapes.
—2 1-bedroom and 1 bachelor.
—2 fireplaces and all seperate entrances.
—Separate hot water tanks and elec. meters.
—Good terms — further information please call—
SUE WARKE —385-7761 (24-hr.) or 382-2302
D. F. HANLEY AGENCIES LTD.

ATTENTION
GORGE HOSPITAL
EMPLOYEES
Tastefully redecorated triplex, fully rented, produces $340 per month income. Happily it's within easy walking distance of the hospital, bus lines, schools and shopping. Excellent mortgaging and terms. Trades considered.
Call Gordon Stevenson, 388-7361
WOODLEY ESTATES LTD.

APARTMENTS—APARTMENTS

92 Suites—Quiet location
77 Suites—Beacon Hill Park
61 Suites—Oak Bay
45 Suites—New Construction
37 Suites—6¾% Mtge.
23 Suites—James Bay
20 Suites—$50,000 down. Beacon Hill Park.

For apartment sites — duplexes and revenues please call
THOS. E. ANDERSON
386-2111 592-3358
Montreal Trust

FAIRFIELD NEAR SEA
123 HOWE STREET
Attractively decorated 2-bedroom duplex. Modern kitchens and bathrooms, located on quiet street, listed at only $29,300.

3-SUITE CONVERSION
127 HOWE STREET
Self-contained furnished suites, steady money maker, asking $42,500.
Mrs. O. Zachary 592-2265
P. G. Jackson Ltd. 388-6658

REVENUE
INCOME $4,900 YEAR
Excellent well-kept revenue property. Eight light housekeeping units, fully furnished. Choice Fairfield location close to town. Price $29,900 terms. Phone
C. HOLLAND REAL ESTATE
620 VIEW, 385-0824 OR 5
620 VIEW, 385-0824 OR 592-0619

INVESTMENT
Opportunity here to buy this 7-room home in the city, the rental will help pay the mtge., 2 bathrms., full basement. Price $15,300 with low down payment. 855 Cormorant St. Call Ted Chartres, 385-2458. Byron Price and Associates Ltd.

NEW SIDE-BY-SIDE DUPLEX, University area. Over 1,600 sq. ft. finished area each side, 3 bedrooms, large living room, teak and walnut kitchens, 2 fireplaces, full basement, by builder, $52,000. 477-3853.

LOOKING FOR A DUPLEX? For $21,900 we offer a special treat. Must be sold. Call
A. M. Cohen, 388-4401
Shirley Philps' Homefinders Ltd.

GOING CONCERN, ROOMING house, for sale or rent. 306-8520.

247 COMMERCIAL OR INDUSTRIAL PROPERTIES

NEARLY NEW
WAREHOUSE
MUST BE SOLD
Approx. 3,900 sq. ft. of unhampered floor area. Frame and cement block. 4 offices and showroom, 2 overhead loading doors. Railway spur on property. Ideal location. Make us an offer.
SHEILA PEPIN
388-4401 or 383-6377
Shirley Philp's Homefinders Ltd.

RETAIL COMMERCIAL
APPROX. 175 ACRES — GOLDSTREAM AVE. — HEART OF COMMERCIAL AREA OF LANGFORD — HOME SET WELL BACK ON PROP. RENTED AT $165 p.m. E and N RAILWAY PASSES REAR OF PROPERTY. OPPORTUNITIES HERE.
ASKING WITH TERMS $49,500
CALL DOUG LAWSON
385-8771 ANYTIME
Brown Bros. Agencies

WAREHOUSE
SALE OR LEASE
18,000 sq. ft. heavy oil furnace, 2 overhead doors. Vacant. Building: 150x120x18 ft. Parking: 48x120. 2 large offices on mezzanine. Built 1968. Price: $230,000. Call C. U. SINDEN, Town and Country Realty Ltd., 382-7276.

DANDY
Smaller commercial bldg. Close to the Bay. Suitable for almost anything. Asking $30,000. Try your offer. LEW MOLLIET 382-7276 or 658-5275. Town and Country Realty Ltd.

247 COMMERCIAL OR INDUSTRIAL PROPERTIES

APARTMENT SITE
James Bay — approx. 42,000 sq. ft. Close to Beach Dr. and Beacon Hill park. Bus line and shopping. Call Glen McGregor, 385-2458, Res. 477-3675.
Byron Price and Associates Ltd.

250 HOUSES FOR SALE

XXXXXXXXXX
X BOULTBEE X
X SWEET X
X Realty X
X Ltd. X
X X
X

YORKSHIRE TRUST AFFILIATE

OPEN HOUSE

2936 OLDCORN PL.
Wed., May 19, 1971
2:00 P.M.-8:00 P.M.

FAMILY HOME
COLWOOD

Beautifully kept three-year-old home in Colwood area. 3 bedrooms plus roughed-in bedroom in the full-high basement. Living room features panelled wall and corner fireplace. Dining area has sundeck off. Lovely Cab. Elect. kitchen with nook. Lots of closet and cupboard space. Large roughed-in rumpus room. Copper plumbing and heavy wiring. Patio and backyard. Full asking price $26,950.
G. H. Williscroft,
D. C. Robinson
in attendance
388-5561
24 hour service

KER & STEPHENSON
LIMITED
680 Broughton Street
Across From Eaton's Carpark
385-3411, DAY or NIGHT

COUNTRY ATMOSPHERE
3 BDRMS., $20,900

Pretty as a picture with new wall-to-wall carpeting throughout and only 3 years old. The 16x12 living room features a floor-to-ceiling old brick fireplace with raised hearth. Dining area off the kitchen, separate utility room, everything like new. A beautiful starter or retirement home at a below cost price.

LEILA RYAN
385-3411 anytime 477-8771 res.

GORDON HEAD-UVIC
BELOW REPLACEMENT
$36,900
Appealing SUNKEN LR with WW CARPET, BRICK FIREPLACE and gracious WW CARPETED DINING ROOM. Bright kitchen with BUILT-IN OVEN, RANGE, HOOD AND FAN and eating nook. SLIDING GLASS DOORS from DEN overlooking well landscaped grounds and an OPEN FILTERED SWIMMING POOL. QUALITY ceramic-tiled 5-PIECE vanity bathroom. 3 bedrooms on main all featuring LARGE CLOSETS and PLUSH WW CARPET, and of course the master has ENSUITE PLUMBING. Open staircase leads to a PROFESSIONALLY DEVELOPED FULL BASEMENT. The huge RUMPUS ROOM with BAR, GAMES ROOM, SEWING ROOM, impressive WORKSHOP AND of course another BATHROOM are all tremendous. In addition, this home has an INTERCOM AND STEREO SYSTEM throughout, 7¼% Mtge. This excellent new listing beats all.
BOB GARSIDE 383-5836
CITY TRUST 383-4141

GARDNER REALTY LTD.
899 FORT STREET
385-7721

SECLUSION IN ROCKLAND
Immaculate modern 4-bedroom home on one of the quietest streets in the beautiful Rockland area, yet just minutes to downtown. Beautifully landscaped lot and huge sun filled patio with complete privacy. Large living room with fireplace, big modern kitchen, separage dining room and large den with fireplace. Wall-to-wall carpet throughout. Drive-in garage and separate workshop. Priced to sell at $42,900, all modern appliances included (stove, refrigerator, washer and dryer). To view this beautiful home call
MAURICE BARLTROP
385-7771 384-4554
385-7721 HAROLD WARE 598-4358

TOWN & COUNTRY REALTY
3617 Douglas Street
382-7276

IDEAL RETIREMENT
STRAWBERRY VALE
$18,500
This is a superbly built 2-bedroom home (no basement — no steps). Bus stops at the door. Very good sized living room with fireplace. Automatic oil heat. Pleasant patio, separate garage. Nicely landscaped 60x120 lot. Taxes only $9 per mo. with $10,400 down, balance is only $85 per mo. Call ALLAN KLENMAN to view, 592-1121.

CLARKE & WALLACE
REALTY LTD.
A DIVISION OF THE
INVESTORS GROUP
620 BROUGHTON 385-8794
Across from Eaton's Car Park

LANGFORD
BRAND NEW
3 bedrooms, full basement
Low down payment or trade
Immediate possession
961 Ferber. Open Daily. $24,850
August Construction: 384-1711 anytime

4150 BIRTLES
3 BEDROOMS
FULL BASEMENT
OCCUPANCY JULY 15th
Low down payment or trade
Like new, $23,500
August Construction
384-1711 anytime

BY BUILDER. NEW, 3-BEDroom, 1,200 sq. ft. home, in Sidney, full basement with carport. 2 fireplaces. NHA mortgage available: $23,900. Farkas Construction, 382-8574.

WEST VANCOUVER, BY owner, 3-bedroom rancher, landscaped corner lot, lovely view, $35,900. Phone West Vancouver, 926-3827.

1½-YEAR-OLD, BY OWNER, 3 bedrooms, large carport, stove, fridge, washer and dryer. $21,500. 953 Bray Ave. 478-4440.

BY BUILDER
3-Br. brand new house at 1418 Lang Street. Open for inspection. Otto Laesment, 382-8937.

FOR SALE — 3-BEDROOM house, Esquimalt area. View by appointment. Phone 383-2135 evenings, 6 to 7.

2-BEDROOM HOUSE TO BE moved from Pat Bay Highway onto your lot. $2500 delivered. 478-3634.

BY OWNER. 3-BEDROOM SPLIT level with wall-to-wall, unique kitchen, sunken living room. $29,900. 656-4865.

250 HOUSES FOR SALE

ISLAND PACIFIC
REALTY LTD., 388-6231
3200 QUADRA ST.

YOUR OWN LITTLE PARK
3½ Acres of treed seclusion bordering on a stream. A delightful 3-bedrm. home done in natural wood. The L.R. has brick F.P., unusual kitchen, 4-pce. bath, lots of closet space. Lge. D.R. garage. Carport, workshop. Fruit trees, on Helmcken Rd. $42,500.

MRS. McKEAGE
479-5868 or 388-6231

HAVE ONE ON
THE ROCKS!
5 bedrooms 3 of an acre, 2400 sq. ft., 19x23 living room with floor to ceiling feature rock fireplace, 10x12 dining room, large den, 4-pce. bath with sunken tub, 3-pce. bath ensuite, also 2-pce. bath, 18x20 kitchen. Many, many extras, will talk trade, house, car, trailer. Shopping for a good offer on the asking price of $39,900. Brand new quality construction. Quickly call
IRENE DALZIEL
384-8692 or 388-6231

CORDOVA BAY RIDGE
Approx. 6 acres. House is 30 years old comprising 2 bdrms., lge. lvg. rm. with fplce., inlaid oak firs., lge. cab. elec. kitchen, F.C. Base. OOM ht. Numerous outbuildings. For further information call 388-6231.

WILF DAVIES, JR.

SOUTH OAK BAY
An attractive, stately four-bedroom home in a quiet prestige area. There are eight large, sunny rooms, (den included), beamed throughout, and lots of charm, character and atmosphere. The modernized kitchen has plenty of cupboards, and the utility area is close by. There are 2½ bathrooms, 3 fireplaces, and a full basement. This won't last long at $36,000. Call 388-6231 today.
LIZA CHESSHIRE

DUNCAN HOBBY FARM
There are 15 lovely acres here with a good 4-bedroom, full basement home suitable for a large family:
—3 pastures
—some natural bush land for shade
—abundant water supply
—a barn, and double garage
—fruit and nut trees and vegetable garden area
—10 minutes to town.
388-6231 $53,000
LIZA CHESSHIRE

DON'T PASS ME BY
8-Room house with 2—bathrooms and rumpus room. Surrounded by mother nature, on large lot. Must be seen to be appreciated. Try your down payment of $5,000 on this $31,000 house. Phone
LARRY QUAGLIOTTI
388-6231 or 479-6609

2½ ACRES, C. SAANICH
There is a lovely view from this home (plus 3rd down). It has full basement, living room, new dining family room added to the modernized kitchen. Wall oven and stove unit included. Large vegetable barden. Paddock for horses, etc. Chicken house and pig pen. Ideal place to bring up children. $31,000. Call 388-6231.
LIZA CHESSHIRE

FAIRFIELD
Just the home for a growing family. Centrally located, very well-maintained, featuring large L.R. with F.P., big dining room, three bedrooms plus den and a good terms available. Call 388-6231.

ANNE DUGGAN
PETER BARDON

CLOSE TO THE SEA
3 or 4 bedrooms, older character home in excellent condition. Lrge living room with fireplace, large dining room, modern kitchen, full basement, stucco exterior, hot water heat. Asking $24,500. Try your terms.

BEN GREIG
388-6231 or 477-8241

NEW COUNTRY HOME
Extremely well-built on ½ an acre. Has 2 bedrooms, large L.R. with raised F.P., dining area, cab. elec. kitchen, 4-pce. colored bath, good w-w throughout, F.C. Basement with roughed-in bdrm. and utility. OOM heat. $21,500.
MRS. McKEAGE
479-5868 or 388-6231

$500 DOWN OR LESS
GOOD CREDIT RATING
Stucco bungalow overlooking the Flats. One Bedroom, 800 sq. ft. on large terraced lot. Nice view. Full basement. Call quickly.
BEN GREIG
388-6231 or 477-8241

NEW COLWOOD HOMES
Your choice of 4 new homes under construction, 3 bdrms. each, very convenient floor plan with carport. Set in tall fir and dogwood trees. Choose your own W-W colors. At the unbelievable low price of $21,500 each.
MRS. McKEAGE
479-5868 or 388-6231

CITY DUPLEX ZONED
6-room home within walking distance of this City. Older but in sound condition. Lge. L.R., dining room, cab. elec. kitchen, 3-bdrms. OOM heat. $13,500.
MRS. McKEAGE
479-5868 or 388-6231

GLEN LAKE RD.
2-Bedrm. no basement stucco bungalow. Large living room, H.W. floors, 20x10 rec. rm., carport, 75x150 lot, in beautiful condition, only $17,900. To view call:
IRENE DALZIEL
384-8692 or 388-6231

ESQUIMALT
Near Lampson St. Nice 2-bedroom home with part base. living room, cab. elec. kitchen, 4-pce. bath, good terms. $17,900.
MRS. PETERSEN, 388-6231

SWAN LAKE
4-bdrm. home. Well maintained, with 2 lots on secluded Rd. VIA approved. Asking $26,500. Call 388-6231.
LARRY QUAGLIOTTI

GORGE AREA
Large 4-bedroom home, stucco exterior, new bathroom, new heat. Large lot. Low monthly payments and low down payment. Call
FREDDY STARKE
388-6231 or 384-9633

JAMES BAY
Live in (or rent out) this 3-bedroom bungalow while you wait for DEVELOPERS to buy you out. Living room and family room. $12,900. Call 388-6231.
LIZA CHESSHIRE

WATERFRONT
LANGFORD LAKE
Older home with extensive remodelling. House consists of 5 rooms with 4 bdrms., 2 baths, lvng. rm. with fplce., dng. rm. and billiard rm. Upstairs and basement completely utilized. There is a nice float and change house. Full price $26,900. Call 388-6231.
WILF DAVIES, Jr.

BBBBBBBBBBBBBBBBBBBBBB
B B
B BROWN B
B BROS. ON B
B BLANSHARD B
B B
B 385-8771 ANYTIME B
B B
BBBBBBBBBBBBBBBBBBBBBB

DO YOU NEED:
3 bedrooms, fireplace, den, sep. double garage, and level lot situated close in with an asking price of $17,900. Call K. OELKER 385-8771 (anytime)

WALKING DISTANCE
TO TOWN
Drive by 923 Caledonia Ave. and view this large family home — just off Quadra — close to Curling Rink and Ball Park. No garage but driveway for 3 cars. Hurry for this one. Asking $16,900. Call DOUG LAWSON, 385-8771 anytime. EXCLUSIVE LISTING.

250 HOUSES FOR SALE

PEMBERTON

H		H
O	1002 GOV'T	O
L	384-8126	L
M		M
E	"SINCE 1887"	E
S		S

OPEN HOUSE
THURS., FRI. 1-3 P.M.
1149 HOLLIS
This exciting new listing has everything you have been dreaming about. A charming three bedroom house in excellent condition with an in-law suite, new SWIMMING POOL, good seclusion, and situated on almost ½ acre of treed property. Priced for quick sale at only —
$38,900
384-8126 JIM WEST 592-3703

TOLMIE BUNGALOW
ONLY $19,900
Comfortable well-maintained no-step 2-bdrm bungalow with attached garage beautifully accented by manicured lawns, professionally developed and easily kept flower and shrubery gardens — mature fruit trees that fill your larder with apples, pears, cherries, and grapes — close to all amenities — to inspect, call—
GORDON D. PAGE
384-8126 477-8058

LOVELY VIEWS
LOVELY HOME
LOVELY AREA
This home has been fully renovated with impeccable taste to retain its original charm. Large rooms, modern kitchen, wall to wall carpets, aluminum windows and doors, sundeck, etc. Realistically priced to sell at —
$25,900
To view, please call —
384-8126 JIM WEST 592-3703

COLWOOD AREA
NEWER HOMES
MUST BE SOLD
593 CEDARCREST — A new exclusive listing. This is a fine home on a good street 2 bedrooms, full basement, sundeck, hardwood floors, only 2½ years old. 110 ft. road frontage. Only $23,250.
545 LANGHOLME — 5 years old. New shag carpet. 3 bedrooms, fireplace, sundeck. A very attractive home. Nice yard in good neighborhood. Only — $24,500.
Drive by these 2 gems and then call
LARRY M. BROOKS
384-8126 478-2918

TOTAL SECLUSION
OVER ONE THIRD ACRE
1580 SQ. FT.
A fine no-step three-bedroom home with secluded garden, fruit trees and shrubs. Large rooms, separate workshop, curved driveway, etc., On sewer with stove and fridge included. To see this fine home priced at only $20,500, please call —
LARRY M. BROOKS
384-8126 478-2918

LOWER LANSDOWNE
IMMACULATE GARDEN
$30,900
A custom 2-bedroom home for a discriminating buyer with every possible feature. Basement with drive-in garage and manicured grounds well planned. The general condition is excellent.
384-8126 J. McNAUGHT 382-8943

LANGFORD
2743 SCAFE RD.
Located near the end of a no-through street, close to all services and in a reasonable tax area. A lot of accommodation in both levels of this 10-year-old home. Owner transferred and will consider all offers on the asking price of $20,500.
TED PARTRIDGE
384-8126 592-3451

SOUTH OAK BAY
WATERFRONT
A SMALL HOME, ESSENTIALLY ONE BEDROOM, IN TOP CONDITION ON EASILY MAINTAINED LOT. S.W. EXPOSURE, LARGE GARAGE, BOATHOUSE AND RAMP TO WATER. A RATHER UNIQUE PROPERTY SUITED ONLY TO ONE PERSON OR A COUPLE.
$29,700
STUART SIMPSON. RES. 598-4056

WATERFRONT
RETIREMENT SPECIAL
JUST ON THE MARKET
In a sheltered bay on the Gorge waterway on a quiet street, this attractive home nestles on a well-treed and landscaped lot. Living room with hardwood floor and heatilator fireplace, spacious bay window overlooking the water. Open dinette space and a kitchen of many cupboards, wired for electric range. One large and one small bedroom. Three-piece bathroom (pedestal basin). Part basement, electric domestic hot water, electric heat. Spacious attached garage. Stucco exterior. Truly an ideal spot for a retired couple in a peaceful setting.
GOOD TERMS ARRANGED
FULL PRICE $23,000
384-8126 W. WOODLEY 384-3916

IT'S A BETTER BUY
These homes are being sacrificed for several reasons, we invite you to see for yourself the values offered—

1721 CARNEGIE CRESCENT
(University Village) Over 1300 sq. ft. split level, 3 bedrooms, 1½ baths, recreation room, reduced to—
$30,500

5175 PAT BAY HIGHWAY
2-Bedroom Colonial planned for development, reduced to—
$32,000

638 MOUNT VIEW AVE.
1850 sq. ft. finished area, 3 bedrooms, 1½ bathrooms, family room, Den. Beautifully landscaped.
Offers to $34,500

2061 CEDAR HILL X RD. (Oak Bay) 4 Bedrooms, 3 bathrooms, 2300 sq. ft. finished. Offers to —
$49,900
Call today for an appointment
384-8126 MR. GREENE 385-0795

FOUR BEDROOMS
$20,500
CLOSE TO STORES, SCHOOLS AND NEW SWIMMING POOL
This older home is completely renovated — new wiring — new plumbing — new furnace — three bedrooms up and master bedroom on main floor. Wall-to-wall in large living room and entry hall — extra large modern kitchen — with lots of cupboards and eating area. A real nice home to raise children in.
JOHN F. COLWELL
598-2325 384-8126

EST. 1933
B
O
O
BOORMAN
M
A
N

PANORAMIC SEA VIEW
UNIVERSITY AREA
You have to see to believe the glorious views of sea and Mt. Baker, from this one-owner well-maintained rancher, set in a parklike garden. Attractive living room with floor-to-ceiling fireplace, separate dining room, spacious kitchen with eating area and utility. Twin-size master bedroom, plus second bedroom and attractive vanity bath. Full high basement with panelled recreation room with fireplace, extra bedroom and 3-pce. bath, plus workshop area. Realistically priced at:
$40,000
An exclusive listing with:
MRS. MARILYN SECORD, 386-7521
or 592-2134
1111 Government St.

J. A. HENDERSON
REALTY LTD.
385-9741 ANYTIME
WE BUY, SELL AND TRADE.

IN CITY, $13,900
THREE BEDROOM BUNGALOW near schools and bus on LARGE LOT. Nice living room with FIREPLACE plus large FAMILY ROOM and kitchen all on one floor — Excellent financing — low down payment.
385-9741 CY SHEARLING 592-2038

250 HOUSES FOR SALE

BROADVIEW PROPERTIES
1039 Johnson St.
384-8001

OPEN HOUSE
TUES., WED. and THURS.
7-9 P.M.
804 VERNON AVE.
LOW DOWN PAYMENT
OPEN TO OFFERS $21,500
Lovely 2-bedroom stucco home. L.R. with F.P., large kitchen with oodles of cupboards and E.A., 4-pce. bath, lot 66x110 on sewer with lovely garden and fruit trees. Full high cement basement. For further info please call 384-8001, E. DYER.

DOG KENNELS AND
COSY BUNGALOW
Fully equipped dog kennel — on ½ acre, landscaped garden with seclusion. 2-Bedroom home with fireplace and water view. Close to town — 4-mile circle — excellent for boarding and breeding. Make this a must see. Asking $35,000.
PAULINE BROOKES or
JESSIE McGRATH, 384-8001

10 MILE POINT
A beautiful well-appointed home finished with the most lavish materials and craftsmanship that the discriminating buyer could find anywhere. 3 Bdrms, 3 bathrooms, den, tremendous living room with a colonial marble fireplace. This home has all the desired requirements for the executive and his family. Situated in 10 Mile Point. For further information please phone
BILL JENSEN or
TOM DUNCAN
384-8001

COOK-HILLSIDE
JUST $24,900!
3 large bedrooms, living room with fireplace — banquet-size dining room — bright kitchen — sparkling throughout and in top condition. Phone JOYCE MILLER 384-8001 or 592-6272.

DON'T MISS THIS
TODAY'S BEST BUY, SWEEPING VIEW, ONLY 4 YEARS OLD 3 BEDROOMS, STEP-SAVER KITCHEN, DINING ROOM, LIVING ROOM WITH FIREPLACE, FINISHED REC ROOM, CARPORT AND EXTRA PARKING AREA. ONLY $23,900.
BILL PALFREY, 384-8001

SOOKE VLA
Immaculate 2-year-old 3-bedroom home on ½ acre. Triple plumbing, outside lighting, excellent construction. Bright 18x13 living room with fireplace, sep. dining room. Self-contained in-law suite in the fully developed basement. Play house in backyard for the children. Asking $32,500. Call 384-8001.
BILL PALFREY

THREE LOVELY HOMES
Your choice of 3 beauties on a quiet cul-de-sac. They all have sundecks with seaview, 3 bedrooms, master en-suite. L-shape living room with fireplace and dining room, spacious bright kitchen. Full basements with extra bedroom down. Price from $32,500.
BILL PALFREY, 384-8001

S S C

SWINERTON,
STEWART CLARK
LIMITED
1318 Blanshard Street
385-2481

EXCLUSIVE
OAK BAY—WILLOWS
MODERN FAMILY HOME
MINT CONDITION
FRESH on the market, located on one of Oak Bay's nicest streets, just 3 blocks from UPLANDS PARK and 3 Blocks from the WILLOWS BEACH featuring 18x13 living rm. with fireplace and WALL-TO-WALL carpet. Dining rm. with WALL-TO-WALL carpet and large sunny patio off CHEERY electric kitchen with bar. SPARKLING 4-pce vanity bathrm. 3 nice bedrooms. THE FULL BASEMENT features PANELLED 18X13 REC. RM. with fireplace. 2-pce washroom. Cosy 13x10 Bedrm. Auto Oil heat. Wired Dryer. Handy back alley . . . Full Price . . . $33

HOUSES FOR SALE

NATIONAL TRUST CO. LTD.

HIGH GORGE
One owner family home on large view lot. Full basement, 3 bedrooms, 2 baths, rec room, sundeck, carport. Only $29,500. Call Ken Hall 386-3931 or 386-4611

OPEN HOUSE
Sunday 2 to 5 p.m.
1070 BOWERBANK RD.
SIDNEY

DAILY 3-9 P.M.
FAMILY HOME
Spacious family home on large landscaped lot. Close to schools and shopping. Full basement with finished rec room. Only $29,500. Call Ken Hall 386-3931 or 386-4611

DOWNTOWN
1280 DOUGLAS

BEAUTIFUL ACRE WITH CREEK
Fully serviced, cleared, level and ready to build. Has 7 older houses, a 1 bedroom cottage which gives an income with approximately 15.7% down. $19,500

HIGHLAND ESTATE
Choice view lots, priced at $10,500 and $11,500. Terms 25% down, balance 7% interest.

GORDON HEAD
NEW 3-BR
Immediate possession on this new family home situated on a level lot. Features include 2 fireplaces, basement, sundeck and carport. Full price $34,500. To view call F. Haralam at 386-6457

GORDON HEAD
NEW 3-BR
Situated on a level lot in a very desirable area. Features include 2 fireplaces, basement, sundeck and carport. Full price $34,500. To view call F. Haralam at 386-6457

GORDON HEAD
NEW 3-BR
Situated on a level lot in a very desirable area. Features include 2 fireplaces, basement, sundeck and carport. Full price $34,500. To view call F. Haralam at 386-6457

CENTRAL SAANICH
SEAVIEW $37,900
Situated on a beautiful 1/2 acre view lot in a very desirable area. Features include 3 bedrooms, 2 baths, fireplace, basement, sundeck and carport. Full price $37,900. To view call F. Haralam at 386-6457

OAK BAY SOUTH
A family home in this choice area. Features include 3 bedrooms, 2 baths, fireplace, basement, sundeck and carport. Full price $34,500. To view call F. Haralam at 386-6457

SOUTH FAIRFIELD
Quality built stucco home on quiet street close to bus and shopping

271 LOTS FOR SALE

James Bay — In area ripe for early development. Cleared lot 165' x 85.5' already zoned light industrial. Only $19,750 or owner will build for prospective tenant. Call F. C. POLLARD, BOULTBEE, SWEET REALTY LIMITED. Yorkshire Trust Affiliate, 388-5561.

PLAN AT 598-5782
SALEM PARK DIVISION
At Swartz Bay, off Landsend Road. Half-Acre Waterfront and View Lots. Water and Power Inst. completed. 13 densely treed building sites ranging from $5,000. Order your
The Subdivider: Salem Sea Sites Ltd.
Daily before 8 a.m. and after 6 p.m.

BE FIRST WITH
A.
B.
C.
A. BERNARD AND CO. LTD.
Fort and Broad 384-9335

IN THE UPLANDS
(PLANS AVAILABLE)
MUST BE SOLD
Nicely treed 115x202 lot with partial seaview. Plans available for very attractive 3,300 sq. ft. 4-bedroom home and REDUCED FOR QUICK SALE to $24,900
Mr. Belcher
384-9335 or 382-2848 Res.

BE FIRST WITH
A.
B.
C.
A. BERNARD AND CO. LTD.
Fort and Broad 384-9335

OAK BAY
PRESTIGE LOCATION
Near village — Near beach. Good level building lot. Some trees. Priced at:
$14,000
JOHN TODD, 384-9335, 385-7838 res.

THESE LOTS MUST GO!
1—Beautiful high view lot well treed. Point six acres and only 10 minutes from town. This lot is a real buy at $9,900.
2—I have two first-class building area of Sooke. Price only $5,000 lots located in Whiffen Spit Rd. to $5,600.
For further information call Roger Lucas 477-1841 and 592-2159
BLOCK BROS. REALTY

BUILDERS NOTE
Well situated building lots Tzouhalem and Brier Street, Duncan. Variously priced from $3,500 up. Apply W. Krait, Miller Road, Duncan Phone 746-7024 or Rainbow Properties, Vancouver, 736-7668, H. F. Summers 738-8943.

COLWOOD AND METCHOSIN ACREAGE
Your choice of wooded seclusion, valley or sea view. Some partly meadow land, and city water. Priced from $7,500 to $12,000. Call
MRS. McKEAGE, 479-5868
Island Pacific Realty, 388-6231

TWO LOTS IN GORDON HEAD
All improvements are in — sewer, storm drains, etc. Approx. size 75'x100'. These may be able to be zoned for duplexes. Good holding property or build now. Full price each $11,000. Call Harold Ware at Gardner Realty Ltd., 385-7721 or residence 598-4358.

SECLUDED
LAKE VIEW LOT
¾ of an acre overlooking Kemp Lake. $4,500. Call HEATHER GAMMON at 386-7737 or 478-267.
TUFFREY AND MILLS LTD.

MADRONA RIDGE
14 WOODED LOTS
All serviced, some with view
Triangle Mountain, 2 miles from Colwood Corners, Fulton Road off Sooke Road.
658-5713

METCHOSIN
2-3 ACRE LOTS
Some with sea view and mountain view, some with stream frontage. City water available. Suitable for V.L.A. Seabrook Estates, phone 384-2069.

ROCKLAND AREA
Large treed, level lot. 60x193 in Rockland on St. Charles St. $12,000. Just listed. Area of fine character homes. Call
TERRY MANN, 386-4077—385-7761
D. F. HANLEY AGENCIES LTD.

273 PROPERTY FOR SALE

APARTMENT BUILDERS!
ATTENTION!
Dallas Road, and other waterfront apartment sites available now! Waterfront sites are becoming increasingly difficult to obtain, and at reasonable prices. Of course you should buy these while you can. Only $2.50 and $3.00 per sq. ft.

HIGH RISE and CONDOMINIUM BUILDERS
TAKE SERIOUS NOTE!!
Two most excellent, choice properties, available, 65,000 and 118,000 sq. ft. xxxx at only unusually low price of $3.25 per sq. ft.
Ph. H. BITTERMAN
385-3411
KER and STEPHENSON LTD.
680 Broughton St.

B.C. Island PROPERTIES
Privately owned B.C. Island offered to Canadians first. A 122 acre, self-contained Island paradise — Hill Island. Lovely home, three cottages, good water supply, heavily forested, every advantage taken to promote and preserve the natural beauty. Private wharfs, floats and gas and oil facilities. Safe deep harbour. Deer, grouse and pheasants stocked and protected. Ideal for group purchase. $750,000. Ten minutes from Campbell River, one hour's travel from the end of Highway 101 at Lund. Exclusive Agents: Vogt Agencies Ltd., 4766, Joyce Avenue, Powell River, B.C. 485-4231.

WATER VIEW
1—JOCELYN PLACE, 1-3 acre lot on sewer and water.
$10,000
2—ALEC ROAD, 27 acres facing west.
$69,000
3—BRENTWOOD, lot near waterfront.
$9,000
4—LANDSEND RD. 25 acres.
$69,000
G. PERODEAU, 656-4525
J. P. BELL, 656-4293 or
J. H. G. BOVEY, 652-2324
PEMBERTON, HOLMES LTD.

SIDNEY LOT
Good size lot in the New Maryland subdivision. Over one hundred feet on Maryland Drive. Surrounded by beautiful new homes. This is a good one at the asking price of $6,900. Call L. Skinner — 382-2157 or 477-6783.
Western Homes Ltd.

FIVE SECLUDED TREED ACRES Aurora Way at the end of Townsend Rd. just west of Beaver Lake.
$22,500
Call Earl McLachlan, 388-5561
BOULTBEE, SWEET REALTY

70 ACRES ON WEST COAST ROAD at Sheringham Point Road. Tremendous potential, beautiful sea views. Low down payment. Asking $40,000. Call 388-6231.
ANNE DUGGAN
PETER BARDON
Island Pacific Realty

ELK LAKE — BROOKLEIGH RD. A lovely treed 3.76 acres on city water and perc tested with several good building locations. Terms on price of $17,950. Owner, 656-2949.

WATERFRONT ACREAGE LOTS, FARMS
Call "land specialists" 743-5525
Malahat Realty Ltd.
Cobble Hill, B.C.

FOR SALE: 8-YEAR GOVERNment lease on 3-acre waterfront, Sechelt property. Offers. 652-3169.

273 PROPERTY FOR SALE

XXXXXXXXXX
X BOULTBEE X
X SWEET X
X Realty X
X Ltd. X
X X
X
Yorkshire Trust Affiliate

$500 DOWN
METCHOSIN
2-acre treed lots
(limited time only)
Balance can be financed
OPEN HOUSE
Sat. May 15, 1-5 p.m.
Sun. May 16, 1-5 p.m.
Be sure to see these beautiful treed lots providing privacy and seclusion.
For information call:
K. C. Robinson, 478-4214
C. H. Williscroft, 652-2919
Directions
Sooke Rd. to Metchosin Rd., turn right at Happy Valley Rd., turn left at Rocky Pt. Rd., follow Boultbee, Sweet sign.

WORRIED ABOUT INFLATION?
INVEST IN LAND
6.99 Acres within 5 miles of Victoria's City Hall is being offered at $27,800. How many times have you thought "I should have bought some land a few years ago!" Act now — ownership of real property is the ONLY safeguard against inflation. Contact owner — 479-6190.

SAANICH PENINSULA
Seven acres parkland property with enough slope for good drainage. Very little clearing will give seaview. Ideal setting for someone wanting seclusion and privacy. Price $35,000. Call LEN WATSON, 652-2108, or BRENTWOOD PROPERTIES LTD., 652-1141.

VLA PROPERTIES
I have several good open properties, half acre to 5 acres. Qualified for VLA. Price $3,500 to $4,500 per acre. Some good homes on half acre to 1 acre, ranging from $16,000 to $29,500 with and without basement. They qualify.
384-4962 D. L. Macdonell 388-5555
B.C. LAND

274 PROPERTY WANTED

URGENT
Needed building lots in Colwood immediately. Please call JOYCE MILLER, Broadview Properties Ltd. 384-8001 or 592-6272.

IF YOU HAVE A BUILDING LOT THAT CAN BE BUILT UPON "NOW," PLEASE CALL ME. I HAVE A BUYER. DON ROBERTSON, 385-9765, CHARMAN PACIFIC REALTY LTD.

WANTED
Gordon Head lots or small acreage.
Whyte and Gower
OAK BAY PROPERTIES LTD.
2227 Oak Bay Ave.

WANTED
Reasonably priced lots, acreage, or apartment property. Kasani Construction Co. Ltd., 386-6191.

Vickery and Sons Ltd.
LOTS OR ACREAGE IN ANY AREA.
592-6149 59-4622

WANTED: 10-10 ACRES WITH or without buildings. Colwood or Langford. Cash or cash to mortgage. 384-9878.

280 ACREAGE FOR SALE and WANTED

PARADISE FOUND!
INVEST IN THE GOOD EARTH!
A beautiful treed property of 24½ acres complete with its own little stream — most portion level, then gently sloping to give you magnificent Ocean View — in a splendid location close to Brentwood. At this price you have to be right (please check and compare) — terms available. DIRT CHEAP PRICE — LESS THAN $2300 PER ACRE.
GLADYCE McLURE
384-8091
Broadview Properties Ltd.

11.5 ACRES — SEAVIEWS
SAANICH PENINSULA
This wooded land has a western exposure, seaview and a good water supply. Only 25 minutes from the city. A choice piece of land. Price $36,000.
Gray Lorenzen 652-1038
Malahat Realty 743-5525
Mill Bay, B.C.

37 ACRES
$47,500
4 MILE CIRCLE
Located in the West Burnside area. Excellent holding property. $12,000 down and balance to vendor.
CLIFF SALMOND
385-7721 477-3626
GARDNER REALTY LTD.
899 FORT STREET

TWELVE ACRES
Beautifully treed seclusion just thirty minutes from the City centre at $1500 per acre with good terms available.
Call S. W. BRIDGES
485-8794 478-1455
Clark and Wallace Realty Ltd.

20 ACRES, APPROXIMATELY, secluded, undulating treed land, only a stone's throw from golf course on Prospect Lake Rd. Producing spring on property. $29,500 full price, terms available. Contact Gordon Stevenson, 388-7361, Woodley Estates.

3 ACRES
NORTH SAANICH
ASKING $11,000
LOW DOWN PAYMENT
BOB GARSIDE, 383-5836
CITY TRUST, 383-4141

$800 DOWN
Over 2 acres on stream. Great Buy, Act Now. Bob Garside, 383-4141.
City Trust

ACREAGE FOR SALE?
Large or small, with or without home building lots, etc. Call GEORGE CHAN, the specialist in Land. 386-2955. Mayfair Realty Ltd.

31 ACRES
Wonderful opportunity, only $47,500 with $15,000 down. Call Ron Crow, Island Homes Ltd., 386-7545, Res. 592-4989.

FOR SALE BY OWNER: 5 acres of nicely sloping land all fenced. 4 acres are cleared. Good building site with valley view. Durance Rd. $15,000. 479-6818.

ROUGH, WILD, BEAUTIFUL 7 acres. Parksville area, $8000 cash. Suite 406-576 Simcoe, mornings.

285 UP-ISLAND PROPERTIES

100 ACRES
SEAVIEW
Right in residential Maple Bay, Vancouver Island. Zoned for ½ acre lots with municipal water. Full price $65,000. Contact
DOROTHY WHITTAKER
Office 748-8105 Res. 743-2319
CANADA PERMANENT TRUST
BOX 437, DUNCAN, B.C.

3000 FEET WATERFRONT
Approximately 128 acres priced less than $700 per acre. Secluded area close to Duncan. This is a good investment. Terms. Call Bill Loftlala at 746-6177 or 743-2847. W-12. Nanaimo Realty (Duncan) Ltd., 471 Trans-Canada Highway, Duncan, B.C.

MILL BAY, SEA VIEW
Very appealing (new) 3-bedroom home living room and dining over looking Saanich peninsula. Full basement with room for development — $22,500. For details call:
MARGARET WILSON
383-1583 386-3231
Block Bros. Realty

COBBLE HILL
Nicely treed ½ acre lots, on new paved, subdivision road. Also larger acreage. Plus 38½ acres waterfront, Cherry Point area. Mobile homes welcome. W. Boyles 743-9378.

285 UP-ISLAND PROPERTIES

COMOX
62 acres Ryan Rd. Treed lightly. Call E. DYER 384-8001 anytime. Broadview Properties Ltd.

45 ACRES, HALF-MILE FROM beach, good soil, $35,000. H. R. Campbell, Cherry Point Road, Cobble Hill, B.C. 743-2298. No agents.

290 FARMS FOR SALE and WANTED

HOBBY FARM, 12 ACRES ALL fenced, cross-fenced, with large oak trees. 7-stall barn. Storage shed and office. Large riding ring, all fields tile drained, 1600 sq. ft. 3-bedroom house with family room and rec room. Full price $85,000. 656-2920 or P.O. Box 964, Sidney.

293 GULF ISLANDS PROPERTIES

DIFFERENT—COSY
$12,200
Two-year-old semi-A-frame on well treed ocean view lot. Two minutes from beach. Kitchen, living room, dining room, 4-pce. bath, one bedroom with second available. Wired 220. Excellent well, approved sewage system. Small amount finishing to complete house. Ideal for retirement, summer retreat or young family. Phone or write Harry Donald personally, c-o Nanaimo Realty Co. Ltd., 17 Church St., Nanaimo, B.C. phone 754-2311 or eves. 754-5309.

OPERATED AS
LICENSED GUEST HOME
This property might be your answer if you're looking for revenue potential away from the noise of the city rat race. Retreat to the peaceful seclusion of SATURNA ISLAND and move right into this completely furnished full basement home. 4 bdrms, potential for 3 more. Over ½ acre of SEAVIEW property. Try your down payment on $33,900. TONI CANNON 598-4631. Block Bros. Realty

SALT SPRING ISLAND RETIREment, or small family home. Three bedrooms, spacious living room, neat kitchen, nook, bathroom. Auto H-W oil heat. Electric range, etc. On woodsy ¼ acre. Just yards shopping, schools, sea. Owner moving. Priced to sell. Terms. Details; Box 251, Ganges Harbour, B.C.

SATURNA ISLAND ESTATE approximately 540 acres, buildings, some waterfront, some timber. Appraised at $25,000. For quick sale $150,000 cash. No triflers. Write Victoria Press, Box 508.

TWO 2-ACRE PARCELS. Salt Spring. Panoramic views, distress sale. 382-2007, 382-4228, 384-7647.

½ ACRE, SEMI VIEW VACATION lot, Pender Island. 658-8218.

BUY
SELL
TRADE
Through
CLASSIFIED
"The Major Market for
Many Mini Items"
DIAL 386-2121 NOW

MINISTRY OF TRANSPORT
P.O. Box 1180
Victoria, B.C.
TENDERS

Sealed tenders addressed to the undersigned and marked "Tender for Light Tower Construction—Discovery Island" will be received by the undersigned at 8th Floor, 1495 Douglas Street, or P.O. Box 1180, Victoria, B.C. up to 3:00 P.M. Pacific Daylight Saving Time June 8, 1971, for the construction of a reinforced concrete light tower and the removal of the existing lantern at Discovery Island Lightstation, located on an offshore island, approximately 4 miles east of Victoria, B.C.

One set of plans, specifications and other tender documents may be obtained on application from the undersigned, upon receipt of a certified cheque for $25.00 payable to the Receiver General of Canada.

Plans are on display at the Amalgamated Construction Association, Vancouver and Victoria, and the Industrial Construction Center, Vancouver.

T. M. CAMPBELL,
District Engineer.

Tender: VI-27
May 1971

NOTICE TO CREDITORS AND OTHERS

In the Matter of the Estate of LAURA SMITH WILL, Late of St. 4-1588 Rockland Avenue, Victoria, British Columbia, Deceased.

NOTICE IS HEREBY GIVEN that creditors and others having claims against the estate of the above-named deceased are hereby required to send them by the undersigned executor at 1037 Fort Street, Victoria, British Columbia before the 30th day of June A.D. 1971, after which date the executor will distribute the said estate amongst the parties entitled thereto, having regard only to the claims of which it then has notice.

MONTREAL TRUST COMPANY,
Executor.
By its solicitors,
Messrs. Green & Company,
149 Canada Avenue,
Duncan, B.C.

NOTICE TO CREDITORS

JAMES HOUSTON, formerly of 3856 Pitcombe Place in the Municipality of Saanich in the Province of British Columbia.

NOTICE IS HEREBY GIVEN that Creditors and others having claims against the Estate of the above Deceased are required to send them to The Royal Trust Company at 1205 Government Street, P.O. Box 580, Victoria, British Columbia, before the 9th of June, 1971, after which date the Executor will distribute the said Estate amongst the parties entitled thereto having regard only to the claims of which it has notice.

THE ROYAL TRUST COMPANY,
1205 Government Street,
P.O. Box 580,
Victoria,
British Columbia
Executor.
By: Stone & Bryant,
Solicitors for the Executor

NOTICE TO CREDITORS

MAGGIE YARDWOOD WICKENS formerly of Apartment 201-1143 Pandora Avenue in the City of Victoria in the Province of British Columbia.

NOTICE IS HEREBY GIVEN that Creditors and others having claims against the Estate of the above Deceased are required to send them to Norma E. Wickens, Executrix, care of The Royal Trust Company, at 1205 Government Street, P.O. Box 580, Victoria, British Columbia, before the 9th of June, 1971, after which date the Executrix will distribute the said Estate amongst the parties entitled thereto having regard only to the claims of which it has notice.

NORMA E. WICKENS,
Executrix
care of
The Royal Trust Company,
1205 Government Street,
P.O. Box 580,
Victoria,
British Columbia
Agent for the Executrix
By: Stone & Bryant,
Solicitors for the Executrix

JACK AND BEANSTALK MEETS A CHALLENGE

SYDNEY, Australia (Reuter) — Portuguese immigrant Antonii Santos, 72, has an eight-foot high cabbage in his back yard and says it is still growing taller.

He said he brought cabbage seeds with him from Portugal 18 years ago, but planted them only a year ago because up to that time he had no garden.

Much Was Right With 'Samson'

By AUDREY JOHNSON

The classification of opera and oratorio come close to a merger in George Frederick Handel's dramatic masterpiece, Samson.

So much so that some performances have become productions with movement (ballet) and lighting effects added.

At Christ Church Cathedral Monday night, Rodney Webster conducted the 75-voice Victoria Choral Society, with soloists and instrumentalists, in a performance that had many musical virtues but did not quite attain full dramatic stature.

In some measure this was due to the remoteness of the singing ensemble — especially the soloists — from their audience.

It would be, one suspects, most rewarding to hear this performace again in either the Royal or McPherson Theatres.

EXCELLENT

Much was right and even excellent. Webster has a fine choir, perceptively trained, resilient to his leadership.

There is an imposing dynamic control and while the balance between the male and female voices is not absolutely ideal, he achieves a pleasing blend and a rich texture and tone.

The splendid full choruses, Fixed in his everlasting seat, and Let their celestial concerts all unite, were so well done that the drama and emotion quite overcame the general problem.

Superior vocal quality and technical ability were qualities pretty nearly uniform among the eight soloists.

Outstanding were Erika Kurth, whose clear soprano voice has taken on a mellow shine and a smoothness that rendered Dalila's important solos, With plaintive notes and My faith and truth, highly effective.

Elinor Bertram has a lovely warm, un-throaty contralto voice and in the long role of Micah she conveyed considerable emotion in several fine recitatives and arias.

A powerful and fine textured baritone was present in the person of Hans Steffen, who sang with authority in another of the longer roles, and Peter Bradley, bass, also has quality and power, although his voice tends to wander in its placing.

Samson, of course, carries a lion's share of the solo work and is responsible for much of the dramatic strength.

Bruce Davidson was the tenor soloist and while he has the range and power, he lacks something of the essential emotional quality.

AFFECTS PITCH

There are uncomfortable changes in placement of tone and nasality that affects pitch at times.

A young soprano, Karen Smith, essayed the difficult air, Let the bright seraphim, and did it very well, revealing a really beautiful voice and a considerable degree of flexibility.

In a very small bit as the Israelitish messenger, tenor Don Twine sang exceptionally well. This is a singer, often heard in small roles, who certainly deserves something better, hopefully, in the near future.

The excellent instrumental accompaniment of organ, Richard Proudman; harpsichord, Beal Thomas, cello, James Hunter, and tympani, Fergus Heywood, added much to the quality of the performance as a whole.

Training Pilots Told to Hush Up

As a result of complaints made at a recent protest meeting organized in Sidney by the local Society for Pollution and Environmental Control, the department of transport has promised to take noise-muffling measures.

In a letter to SPEC executive Dr. Joan Coldwell, R. F. Heiliger, regional superintendant of airways, said that instructions had been given training pilots to reduce the application of full power over populated areas.

Pilots on training flights will be reminded and, if necessary, reported by transport department officials, if they overstep requirements.

Heiliger noted that his department could not satisfy SPEC demands that training flights be banned altogether.

Centennial Costumes For Rent

Peninsula Players are going into the costume rental business.

Newly-elected president Margaret Dixon says Centennial costumes are available at low cost for Victoria Days celebrations and inquiries will be answered by Jill Swannell, phone 656-4367.

Other members of the executive are Wayne Coulson, vice-president; secretary, Diane Day; treasurer, Mary Malenfant; Joe Fenton, Jackie Price and Jill Swannell, directors.

Jaycees Protest Parking Fees

Jaycee Fair officials are "highly distraught" today over charges that a parking lot owner across the street from the fairgrounds doubled parking fees when the fair opened Monday.

After he had raised the charge for parking from 25 cents to 50 cents for two hours, fair officials contend he had cars owned by drivers who hadn't paid the increased fee towed off the lot.

"This is a privately owned lot on Caledonia and has nothing to do with the Jaycees," said Norman McLaren, fair chairman. "It's an injustice to the people of Victoria that they should have to pay so highly."

He said he is attempting to contact the owner in an attempt to rent the lot on behalf of the Jaycees for the week, "if it's reasonable." Then parking would be free, he said.

At press time, the Jaycees had not heard from the owner.

'Governments Short-Change Elderly'

VANCOUVER (CP) — The special needs of the elderly are being short-changed by both the federal and provincial governments, Dr. Scott Wallace said here Monday.

The Social Credit member of the legislature for Oak Bay said there is a large gap between services provided for the elderly, such as old-age homes and services provided for people suffering from acute or chronic cases of illness.

He said in most cases government does not attempt to provide care for the elderly unless they are on welfare and that government philosophy appears to be "we'll let them spend their money until they're down to their last $500 and then we'll put them on welfare."

He said people who are better able to afford medical expenses should receive less aid from the government than people who are in lower income brackets.

Wallace made the remarks during a discussion on aging to 150 members of the Voluntary Association for Health and Welfare at their annual general meeting.

160 Pints Needed By Blood Clinic

A total of 90 donors gave blood Monday on the first day of this month's Red Cross Blood Drive.

The drive ends today and organizers are aiming for donations of 250 pints during the two days.

The Red Cross clinic is open from 1:30 p.m. to 4:30 p.m. and from 6:30 p.m. to 9 p.m.

Newspaper Report Spurs Probe

VANCOUVER (CP) — Attorney-General Leslie Peterson ordered a full investigation into an automobile accident in which five members of a Fraser Valley family died when their car was in collision with a vehicle driven by an off-duty RCMP officer.

Peterson ordered provincial chief coroner Glen McDonald to initiate the investigation following allegations in a monthly tabloid newspaper that there was a liquor bottle in the car of Haney RCMP Constable Orville Nickel, 21, after the crash.

The crash took the lives of Ronald Johnson, his wife and three of their children last Dec. 26 while they were driving around Haney looking at Christmas lights.

The Vancouver-published newspaper, The New Leaf, alleged in a recent edition that investigating RCMP officers did not call all witnesses to the accident to a subsequent inquest and that the majority of inquest jurors appeared to be persons in regular contact with the police.

The chief coroner, who has jurisdiction over all coroners in the province, said Monday he has been instructed to "investigate and report on the case to the attorney-general."

"Just what way the investigation will go, I don't know," he said. "I have now read the full transcript of the inquest. And, no doubt, I will be putting investigators on the case, and calling on persons connected with the case as I consider necessary."

The jury eventually found in its verdict that Johnson showed misjudment and there were indications that Const. Nickel was speeding just before the crash. The officer had insisted on a blood test after the accident and no trace of alcohol or drugs was found.

Const. Nickel was subsequently ticketed for speeding. He contested the speeding allegation and provincial court Judge Donald Nicholson dismissed the case because of conflicting evidence as to the speed of the car and on the technicality that the crown had failed to prove that Nickel was the holder of a valid driver's licence on the day of the accident.

11 Issues To Face NDP Members

More than 500 British Columbia New Democratic Party members will make policy decisions on 11 social issues during the 1971 NDP convention in Vancouver May 28 to 30.

Also on the convention agenda will be a leadership vote. However, only the party's waffle group has said it will contest Barrett's position.

For the policy discussions, delegates will divide into groups of about 55 people. They will consider resolutions on agriculture, environment, youth, cultural affairs, labor, natural resources, education, welfare, taxation, finance and secondary industry and health and urban affairs.

Experts from within and without the party have been asked to submit background papers on the 11 topics. These people also will be present during the discussions to provide information.

This is a new practice for the NDP in British Columbia, and another will be official recognition of caucuses within the party. On each of the first two days of the convention, and hour has been set aside for caucusing.

Groups will make policy statements and name slates for NDP offices. The convention will take place at the Totem Park residences on the University of British Columbia campus.

Doggie Centres?

Should dogs in Oak Bay be serviced with comfort stations?

This was the light-hearted suggestion made by Alds. Alan Hoey and Brian Smith Monday.

The suggestion came after a memo from Mayor Frances Elford was discussed. It included a clipping from a Nutley, N.J., paper on the enforcement of a dog litter ordinance.

Smith, tongue-in-cheek, added that perhaps students could be employed at the "doggie comfort centres."

The mayor said she had brought the matter to the attention of council because of compalints.

In her clipping the acting health officer of Nutley said he was sure "people are cheating under cover of darkness."

Oak Bay dogs received a reprieve.

Council decided to leave its Dog Licence and General Control Bylaw as it stands.

Probers Hear Legal Pot Plea

WASHINGTON (AP) — A U.S. commission on marijuana and dangerous drugs was told today marijuana probably is dangerous but should be legalized.

The testimony followed the claims Monday of two doctors that the drug produced distortion of perception and reality in test subjects and the opinion of another doctor that alcohol produces similar results.

John Kaplan, a law professor at Stanford University, told the commission today in prepared testimony he believes marijuana to be dangerous but added research since 1894 has yet to show how dangerous the drug may be.

"If the marijuana laws worked," he said, "I would be strongly in favor of them but they, like prohibition, do not work. They divide the young from the old and are propelling us to a national crisis of confidence of major dimensions. Therefore they must go."

Monday, Drs. Harold Kolansky and William Moore outlined their study of 38 psychiatric patients which they said showed marijuana "produces a brain syndrome marked by distortion of perception and reality which leads . . ." to impaired judgment, lagging attention spans, slowing of a sense of time and trouble talking.

They concluded the mental problems observed in their patients resulted from marijuana smoking and recommended a "get tough" policy to control the drug.

However, Dr. Bertram S. Brown, director of the National Institute of Mental Health and also a witness before the commission, said in an interview it probably would be possible to find 38 marijuana smokers who had graduated from college with honors.

Brown told the commission he was not ready to recommend legalizing the drug but "I do know that the present penalty structure itself is already out of keeping with what we know about the drug."

The Kolansky-Moore findings also were disputed by drug expert Dr. Norman Zinberg of Harvard. He told a news conference the findings, first disclosed in April, would be hard not to apply to a group of college beer drinkers.

FINDS ERRORS

Dr. Joel Fort of San Francisco submitted a written critique saying the Kolansky-Moore paper is "full of inaccurate and inflammatory statements" with a conclusion of "some amateurish social criticism that might have been written by Vice-President Spiro T. Agnew's speech writers."

The crux of the Kolansky-Moore study is whether their observation of 38 highly selected individuals with mental disorders can apply to all marijuana users.

The 13-member commission, appointed by President Nixon, is gathering opinion and research for recommendations it will make next March. Nixon, however, has said he will not support a recommendation that marijuana be legalized.

Before the Judge

John W. Snowden, 49, of Seattle, was fined $250 when he pleaded guilty to shoplifting fishing flies from The Bay.

A security officer said the accused was observed putting the flies in his pocket and leaving the store without paying for them May 15.

Leslie C. Staples, 37, of 2839 Bryn Mawr, was fined $300 by Robinson for impaired driving and prohibited from driving for four months except on business.

Charles D. Reader, 29, of 3608 Happy Valley, was fined $300 for impaired driving and another $150 for failing to remain at the scene of an accident.

His licence was also suspended for four months except for business purposes.

Rex Kenneth Rae, 50, of 1345 Craigflower, was fined $300 for impaired driving and prohibited from driving for four months except on business purposes.

'Ottawa Negligent'

EDMONTON (CP) — The federal government's handling of the economy has caused incalculable hardships across the country and amounts to "nothing short of gross negligence," Premier Harry Strom said today.

LUNDS
926 FORT STREET
Estate and Consigned
FURNISHINGS BY AUCTION
TONIGHT 7:30 P.M.
View Until Sale-time

ESTATE CAR
To close the estate of the late
MR. E. W. BASSETT
1968 PARISIENNE
2-DR H.T. Low Mileage
Reasonable Reserve

SMALL UPRIGHT STEINWAY & SONS PIANO
"WEST" 25" COLOUR TV
(One year — Cost $750)
8-Pce. "HESPELER" DINING ROOM SUITE
(Retail $1785)
SUITES FOR ALL ROOMS
CHINA - GLASS - PLATE PAINTINGS
Late Model
APARTMENT REFRIGERATORS
Bronze Tone 30" Range
Many Interesting Small Lots
LUNDS PHONI
386-3308

THE BOARD OF SCHOOL TRUSTEES OF SCHOOL DISTRICT No. 65 (COWICHAN)

SCHOOL LOAN BY-LAW REFERENDUM No. 14

Question to be submitted to the Owner-Electors of School District 65 (Cowichan):

"Are you in favour of the Board of School Trustees of School District No. 65 (Cowichan) borrowing money, without further assent of the Owner-Electors, at any time or from time to time, within three (3) years from December 31st, 1970, by the issue and sale of debentures bearing interest at a rate or rates per annum as may be specified by the British Columbia School Districts' Capital Financing Authority at the time of the borrowing and payable over a period not exceeding twenty-five years from the date or respective dates thereof, in such principal amounts as the Board may from time to time deem necessary to raise net sums not exceeding in the aggregate five hundred and seventy-seven thousand, eight hundred dollars ($577,800.00), after payment of discount, commission, brokerage, exchange, and other expenses with respect to such issue or sale, for acquiring and developing school sites and purchasing, constructing, reconstructing, furnishing, and equipping buildings for school purposes or use in connection therewith and other capital expenditures for school purposes?"

The following in brief and general terms sets out substantially the proposed projects and the amount allocated for each, the amount specified as being within provincial standards and eligible for provincial grants, and the amount specified as being above provincial standards and therefore not eligible for provincial grants and for which the school district pays the full cost:

	Eligible for Provincial Grants	Not Eligible for Provincial Grants	Total
(A) Acquiring and developing school sites:			
Quamichan Junior Secondary	8,000	NIL	
Bench Elementary	4,000	"	
Crofton Elementary	4,000	"	
Koksilah Elementary	4,000	"	18,000
(B) Purchasing, Constructing, reconstructing buildings, for the school purposes or use in connection therewith:			
Quamichan Junior Secondary	150,000	"	
Bench Elementary	100,000	"	
Crofton Elementary	100,000	"	
Koksilah Elementary	100,000	"	
Moving Portables (9)	13,500	"	463,500
(C) Furnishing and equipping buildings for school purposes or use in connection therewith:			
Quamichen Junior Secondary	25,200	"	
Bench Elementary	8,000	"	
Crofton Elementary	8,800	"	
Koksilah Elementary	8,100	"	48,100
(D) Other capital expenditures for school purposes:			
Plans and Supervision	29,000	"	
Contingencies	19,200	"	48,200
		TOTAL ESTIMATES	$577,800

Resolution passed the 16th day of March, 1971. Approved by the Minister of Education the 10th day of May, 1971. Authorized by the Lieutenant-Governor in Council the 11th day of May, 1971.

CORPORATE SEAL

CHAIRMAN OF THE BOARD

SECRETARY-TREASURER

Take notice that the above is a true copy of the proposed question upon which the vote of the Owner-Electors will be taken on Saturday, May 29, 1971, between the hours of 8:00 a.m. and 8:00 p.m. at the following polling stations in School District No. 65 (Cowichan):

City Hall, Duncan	Bench School
North Cowichan Municipal Hall	Cobble Hill School (Watson Avenue)
South End Fire Hall	Cowichan Station School
Crofton School	Glenora School
Maple Bay School	Koksilah (Old) School
Westholme School	Sahtlam School
G. E. Bonner Jr. Sec. School	Shawnigan Lake Elementary School

G. F. DYSON, Secretary-Treasurer.

MARMADUKE



"Stop rushing me!"

THE FAMILY CIRCUS

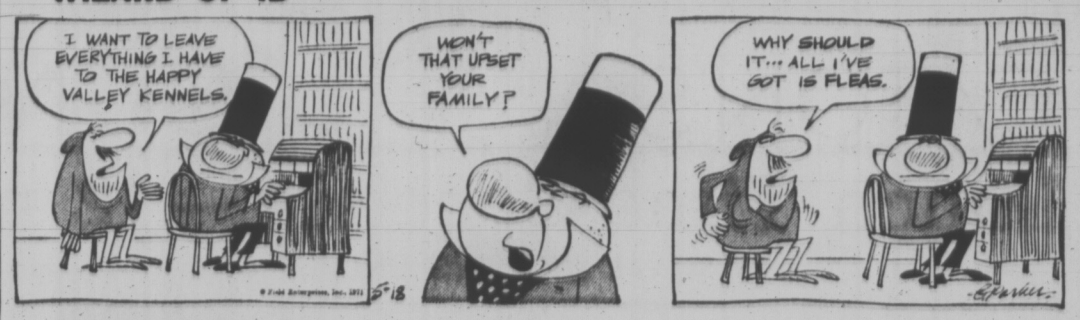


"Wish I could've talked when I was borned. I'd have named me Patricia."

PEANUTS



WIZARD OF ID



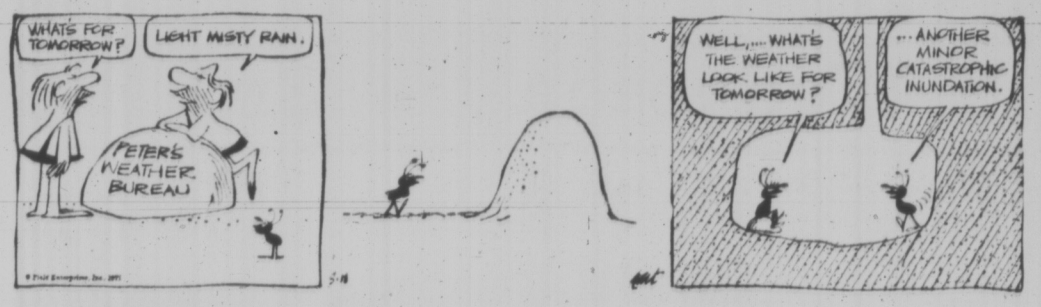
APARTMENT 3-G



MISS PEACH



B.C.



EB AND FLO



BROOM-HILDA



SNOJOE

NANCY



HOME GARDEN

Border Plants Must Be Trimmed

By HILDA BEASTALL

Unless you have many yards (or feet) of rockery border, the trimming of those showy, wide mats of purple aubrieta, white arabis and yellow alyssum will not take more than a few minutes. Newly starting gardeners complain that these plants become drab and dead-looking as soon as flowering ceases, leaving the border without any kind of color during summer.



Hilda

Also, they find the plants getting thinner in the centres, with flowering only at the far tips.

This can be prevented by trimming each of these plants now. You may say there are still some flowers, but these are just the tail-end few. The spectacular results soon apparent will more than repay the sacrifice of these few blooms.

Aubrietas bloom each spring on growths made the previous summer. If only the tip of the existing growth produces a new shoot, no increase in flowering is possible.

The net result is that each year fewer blooms appear because the tip growths are further and further from the roots supplying plant nutrients.

By trimming each plant every year, ample new growth is made, followed by prolific blooming the following spring. Of added value to the gardener is the compact, healthy dark green foliage produced to make the border attractive all summer, fall and winter.

If already neglected for several years, you must be drastic. Lift the mass of sprawling stems in sections and cut with secateurs to about six inches from the centre. Do this all around until you have only a 12-inch wide patch of dead-looking stems.

Beneath these stems spread a half-inch layer of mixed sand and screened compost, or leafmould. No fertilizer.

White arabis is treated in the same way.

Alyssum, usually we see the bright yellow saxatilis, though a pale cream called citrinum is to be had, is different in habit.

Leaves are long, greyish-green, resembling 10-week stock. Flowers are borne in upright spikes.

Cut about an inch of stem (a few leaves will come off too) below the old flower stem. Alyssum will make new side growths in summer. Again, if badly neglected, be drastic in cutting. It pays.

All three, aubrieta, arabis and alyssum are members of the vast cruciferae family, of which cabbages form a part.

They will thrive in any well drained garden soil, providing it has not been made acid.

HEART ATTACK SURVIVOR

Walter Matthau Has Bonus Each Day

NEW YORK (AP) "Each day is a bonus, a free ride to me," says actor Walter Matthau.

"The thing that gives me most pleasure in life today is simply being alive. I had a massive heart attack five years ago that was supposed to kill me but didn't.

"A heart attack is a big insult to your psyche as well as your physiology. I believe mine must have changed my personality—and for the better. Anyway, I've gotten more leading film roles since then."

His latest starring vehicle is a screen version of Neil Simon's Plaza Suite, following smash performances in The Fortune Cookie, The Odd Couple and Hello, Dolly.

Asked what defeats most men in life, he says:

"They fall in with all of the philosophy that is made up by the haves. This is not consistent with the needs and desires of the have nots. Whenever the have nots try to apply the philosophy of the haves to their own lives, they come up empty."

CITES FAULT

Walter feels his worst fault is a feeling of nameless guilt.

"I feel terribly guilty. But I don't know what I'm guilty of or why I feel that way.

His best virtue, in his own opinion, is that "I don't take myself too seriously."

"This is a good attitude, also, for anyone in power to have—particularly doctors and politicians," he observes.

"Doctors particularly are such pompous asses" then as a quick afterthought—"except my doctor, who is a very nice guy."

MISSING COMICS

Mark Trail and Middle Class Animals have been delayed in the mail. They will be resumed as soon as they arrive.

KARPIN ON BRIDGE

By FRED KARPIN

As a rule, when one is playing a no-trump contract, he attacks first in the suit in which he knows he can make the greater number of tricks. On occasion, however, proper play demands that the suit producing a fewer number of tricks be attacked initially.

The latter situation was the case in today's deal, which arose in a rubber-bridge game.

North-South vulnerable.
South deals.

NORTH
♠ 7 4 3
♡ A 10 8
◇ K J 10 9
♣ J 10 9

WEST
♠ J 9 8 6 5
♡ 9 6 4
◇ 6 2
♣ K 4 3

EAST
♠ K 2
♡ Q 7 5 3
◇ A 8 4
♣ 8 6 5 2

SOUTH
♠ A Q 10
♡ K J 2
◇ Q 7 5 3
♣ A Q 7

The bidding:

South	West	North	East
1 NT	Pass	3 NT	Pass
Pass	Pass		

Opening lead: Six of ♠.

On West's opening lead of the spade six, East put up the king, which South captured with his ace. It was obvious to South that East had to be kept out of the lead, for a spade lead by him would establish West's spade suit, which was known to be headed by the jack. (By the Rule of Eleven, West's lead of the spade six indicated that in the North, East and South hands, there were five spades higher than the six-spot. Since South had three higher cards, dummy had one higher, and East had shown up with one higher — the king — West had to have the spade jack.)

At trick two, declarer led the heart deuce to dummy's ace. He then returned the jack of clubs and finessed, losing to West's king. It mattered not what West now played back, for South was home.

If West returned a spade or a heart, South would get a present of a trick via a "free finesse." If he returned a club instead, South would win the trick and lead a diamond, driving out East's ace and simultaneously establishing the diamond suit. And if West exited with a diamond instead, he would establish that suit for South.

Had South made the mistake of attacking diamonds — his strongest suit — at trick two, the result might have been quite different. East would capture this trick with his ace, to play back a spade. South would insert his ten, which would be won by West's jack. A spade return would now drive out South's queen, and promote West's two remaining spades into winners.

All South would now have would be eight tricks: two spades, two hearts, three diamonds and one club. And unless he were a good guesser (like guessing to finesse against East for the queen of hearts, rather than to finesse against East for the club king, he would tend to end up with just eight tricks). By attacking clubs first — as he did — he guaranteed his contract.

fun with figures

By JAR HUNTER

Each distinct letter in this addition stands for a particular but different digit.

There's not sting in this one. Just get the WASP.

S A M
S A M
A
———
W A S P

(Answer tomorrow)

Yesterday's answer: Sally 16 years, John eight.

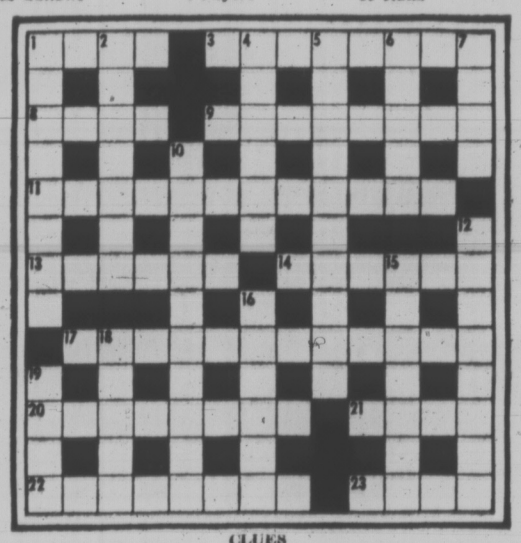
Mr. Hunter answers all letters: ideas welcomed.

CRYPTIC CROSSWORD

ANSWER TO MONDAY'S PUZZLE

ACROSS
1 Life of crime
9 Vitally
10 Lance
11 Rarer
12 Red hair
13 Number
15 Attest
18 Outlaws
20 Peril
22 Elder
23 Entitle
24 Friend or foe

DOWN
2 Inter
3 Enlarge
4 Foyers
5 Riled
6 Mandate
7 Over and over
8 Deerstalker
14 Matador
16 Tipster
17 Ascend
19 Agree
21 Ratio



CLUES

ACROSS
1 Read as a challenge (4)
3 Produced a noted work when settled (8)
8 Chap found at the sea-side (4)
9 Places along a line (8)
11 Not thinking of getting married? (6-6)
13 Where Anne turns back after six (6)
14 He may spend hours on the end of a line (6)
17 Interpretation which requires some building up (12)
20 His work as an artist is deeply impressive (8)
21 It tells you what the fare is (4)
22 Plea for North-East backing to the agreement (8)
23 Such a spot misled no doctor! (4)

DOWN
1 Convincing devices I produce (8)
2 Regret being about to level out income (7)
4 From the front I'm expected punctually (2, 4)
5 An impresario may do so without affectation (3, 2, 2, 3)
6 Noise coming from a choice of three directions (5)
7 Record is within a couple of figures (4)
10 Empty letter-box for crossword addicts? (5, 5)
12 Club regulation that must be strictly obeyed (4, 4)
15 Doesn't hurry from Estoril (7)
16 Run and get changed, there's no time to lose (6)
18 Should and could become tough (5)
19 Grant a certain amount of price deduction (4)

SOLUTION WEDNESDAY

THERE'S MORE FOR YOU DOWNTOWN

BUY LINE/388-4373

Store Information 382-7141

EATON'S SUN FUN SALE

Lunch Time Specials — 12 noon to 2 p.m.

PERSONAL SHOPPING ONLY — on these 20 Lunch-Time Specials

New Lunch Hour Specials mean Downtown workers, too, can share in the Savings.

On Sale Wednesday Only

Save! Summer Comfort
Men's Sandals
Vinyl uppers, foam cushioned soles, complete with their own carrying case. S.M.L. **Lunch Hour Special,** pair **49c**
Men's Shoes, Main Floor

For Casual Wear
Men's Squall Jackets
Water-repellent nylon shell with zip-in hood. Cadet-style collar, one zippered pocket. S.M.L., XL.
Lunch Hour Special, each **3.99**
Downstairs Budget Store

Leather Look Vinyl
Women's Jackets
For less than 5.00 you get a washable, leather-like vinyl jacket that's rayon lined. Brown only. 12 to 18.
Lunch Hour Special, each **2.99**
Downstairs Budget Store

Reg. 5.00 to 17.00
"Toni Lynn" Sportswear
Take your pick of any "Toni Lynn" fashions from our regular stock — save 20%! Women's shorts, slims, tank tops, skirts, skirts in cotton blends, polyester, Arnel.
Lunch Hour Special, each **4.00 to 13.60**
Sportswear, Main Floor

Reg. 30.00 to 65.00
High-Style Pant Suits
Regular stock Fortrels, polyesters and linens in navy, bone and pastels. Sleeveless, long or short sleeved styles.
Lunch Time Specials, each **19.99 to 54.99**
Pant Suits, Floor of Fashion

Reg. 2.98. Save 1.67
Tennis Balls
By Slazenger . . . nylon armoured tennis balls. Made in England. Pressure-packed 3 to a tin.
Lunch Time Special, **2 tins 4.29**
Sporting Goods Main Floor, Home Furnishings Building

Tunic-Length in
Pant Tops
Easy-care nylon knit pant tops in an extra-long length. Tailored collar, assorted florals. S.M.L.
Lunch Time Special, each **3.99**
Downstairs Budget Store

Reg. 2 for 1.00
Children's Underwear
By "Fruit of the Loom." Save on good quality brevets and jerseys in sizes 2 to 6X. Boys' and girls' styles.
Lunch Time Special, **2 for 59c**
Downstairs Budget Store

Reg. 3.99. Save 1.00
Appliance Dollies
Set of 2 high-impact styrene dollies, each with 16 non-marring wheels. One set holds up to 2,000 lbs.
Lunch Time Special, set **2.99**
Hardware, Lower Main Floor

Reg. 1.30. Save 41c
Charcoal Briquets
10-lb. bag of fast-starting, longer-burning briquets for your barbecue. **Limit: 1 per customer.**
Lunch Time Special, bag **89c**
Housewares, Lower Main Floor

Reg. 2.98. Save 99c
Fondue Forks
Have extra fondue forks on hand for summer parties. Set of 6, stainless steel. **Lunch Time Special,** set **1.99**
Housewares, Lower Main Floor

Reg. 4.98. Save 1.49
Kitchen Tool Set
Haddon Hall 7-piece set includes hanging rack, slotted spoon, spatula, ladle, fork, masher, egg lifter.
Lunch Time Special, set **3.49**
Housewares, Lower Main Floor

Try 'Golfer's Luck'
Golf Tees
All the coloured golf tees you can take out of the barrel with one hand! **One try per customer.**
Lunch Time Special, handful **25c**
Sporting Goods, Main Floor, Home Furnishings Building

'Anonymous' Plain Stitch
Panty Hose
Has comfortable knit-in waistband. Reinforced panty section. Nearly Nude or Tropic Tan.
Lunch Time Special, each **79c**
Hosiery, Main Floor

Reg. 9.98. Save 5.00
Garment Bags
6-hook style . . . will hold up to 30 garments. Choice of avocado or gold-coloured plastic, well reinforced.
Lunch Time Special, each **4.98**
Closet Accessories, Third Floor

Reg. 3.98 to 9.98
Crochet Kits
Skirt and Shell kits or poncho kits in various bright colours.
Lunch Time Special, each **2.50 and 4.98**
Wools, Third Floor

Reg. 3.99. Save 1.00
45" Polyester Boucle
Dress-weight, washable, boucle-like weave for dresses, blouses. Citron, beige, blue, white, aqua, navy, black.
Lunch Time Special, yard **2.99**
Fabrics, Third Floor

Clearance of Oddments
Children's Wear
Broken sizes in toddlers' and children's slims, dresses, boys' shorts, sweaters, hats, pyjamas.
Lunch Time Special, each **49c to 3.99**
Children's Wear, Third Floor

Reg. 12.00 to 13.00
Women's Sandals
Casuals and sandals made in Italy. Soft and cool leathers in assorted colours. Sizes 5 to 9½ collectively.
Lunch Time Special, pair **7.99**
Women's Shoes, Floor of Fashion

Reg. 16.98. Save 4.00
G.E. Steam and Dry Iron
Model F-853. In popular avocado finish. Colour-keyed fabric dial, polished aluminum soleplate.
Lunch Time Special, each **12.98**
Small Appliances, Main Floor, Home Furnishings Building

Wednesday — 3rd BIG Day . . . 9:30 to 6:00 p.m.

Women's Spring Coats
Choose single or double-breasted Crimpolene coats, Canadian made. Fully lined in assortment of pastels, sizes 10 to 20.
Sale, each **29.99**
Coats, Floor of Fashion

City Pant Suits
Reg. 30.00 to 135.00. 2-piece suits in knits, wools, bonded orlon/wool or polyester. Some 3-piece and cape styles included. Sizes 10 to 18. **Sale,** each
19.99 to 89.99
Pant Suits, Floor of Fashion

Satin Pillow Cases
Reg. 2.98. Protect your hair-do while you sleep. Will fit all standard pillows. Goldtone, pink, purple or white, with zip closing.
Sale, each **1.98**
Notions, Main Floor

Children's Shoe Bag
Reg. 1.25. Vinyl bag with six electronically-welded pockets. Wipes clean with a damp cloth. Choose from pussy cat and doggy designs.
Sale, each **87c**
Notions, Main Floor

Men's, Women's
Raincoats
Reg. 2.39. Men's in heavy-duty grey vinyl, button front, S.M.L. Women's in lightweight vinyl, button front, M.L.
Sale, each **1.79**
Notions, Main Floor

Luggage Clearance
Reg. 41.50 to 65.50. Men's and women's Samsonite Silhouette luggage. Vanities, traincases, weekenders, pullman companions, 2-suiters included. **Sale,** each
31.12 to 49.12
Assorted Totes, Reg. 6.50 to 29.95. Good selection. **Sale,** each **4.33 to 19.99**
Luggage, Third Floor

Arnold Palmer
Golf Sets
Reg. 115.00. Men's aluminum sets, 5 irons, 2 woods. Shafts have burgundy and goldtone chevron grips, clubs laminated with red and black inserts.
Sale, set **65.99**
Sporting Goods, Main Floor, Home Furnishings Building

Aquarium Starter Set
Reg. 37.10. Senior aquarium starter set by Hartz Mountain has 10-gal. capacity. Includes canopy, pump, filter, glass wool, charcoal, thermometer, lights, instruction book, **Sale,** set **25.89**
Pet Shop, Lower Main Floor

Even-Dollar Features Downstairs Budget Store

Men's Leather Jackets
Cabretta leather, 22" long, self-styled collar, button front, 2 flap pockets, rayon satin lining. Black or brown, 36-46.
Sale, each **37.00**

Fiber Glass Drapes
Ready-made washable drapes, sun-fast and fire resistant. 2 and 3 widths by 84" in goldtone, melon or avocado. **Sale,** each
22.00 35.00

Foam Chip Pillows
Foam chip covered with solid piece of foam in white. Stock up for your summer cottage.
Sale, **2 for 3.00**

Colourful Chair Covers
Chipped foam rubber filled colourful printed cover. Some vinyl covers: Fits up to 30" basket chairs.
Sale, each **4.00**

9'x12' Carpets
Substandards. Foam backed, no underfelt necessary. Serged edges. In choice of decorator colours.
Sale, each **31.00**

Boudoir Tables
Use in the bedroom or hallway. Round glass top on goldtone stand.
Sale, each **10.00**
Or 2 for 19.00

Bath Mat Sets
2-Piece sets, machine washable high pile nylon. Mat and seat cover in assorted colours.
Sale, set **5.00**

Viscose-Nylon Blankets
Lightweight, machine washable. 72"x84" in blue, olive, pink, turquoise or goldtone. **Sale,** each **5.00**

Girls' No-Iron Flares
Choose from pink, yellow, light blue, navy, peach or red, sizes 7 to 14.
Sale, each **3.00**

Girls' Stretchy Briefs
Stock up and save. Sizes 4 to 6X in blue, pink or yellow; sizes 8 to 14 in white plus assorted colours.
Sale **2 for 1.00**

Girls' Squall Jackets
White with navy and red trim down front. Zipper pockets, elastic cuffs. S.M.L. **Sale,** each **3.00**

Boys' Squall Jackets
Hooded squall jackets in your choice of navy, red, blue or yellow. S.M.L. **Sale,** each **3.00**

Boys' Sweater Clearance
Selection of cardigans, crew neck and pullover styles. Assorted colours, sizes 8 to 14.
Sale, each **3.00**

Boys' Sweat Shirts
Short sleeve sweat shirts for warm weather wear. Assorted colours, sizes 8 to 16.
Sale, each **1.00**

Long Cotton Gowns
Scoop neck style, lace trim on yoke. Assorted prints, M.L.XL.
Sale, each **3.00**

Contour Bras
Adjustable stretch straps, soft Kodel filling, dainty laced upper cup. A (32-36), B (32-38).
Sale, each **1.00**

Sheer Panty Hose
Stretch nylon, one size fits all. In beige, mocha or burnt sugar. **Sale** **2 for 1.00**

Seamless Sheer Nylons
Micro-mesh, regular top in beige or burnt sugar. Sizes 8½-10½.
Sale **12 pr. 3.00**

One-Size Panty Hose
One size fits all stretch nylon panty hose for a comfortable, flattering fit.
Sale, each **1.00**

Wool In Two Colours
Choose from heavy 4-ply wool in grey or mohair wool in purple. 1 ounce each.
Sale **10 for 1.00**

Women's Cotton Pyjamas
Easy care cotton print with Peter Pan collar, lace trim, piping. Pink, blue, green, 32-38.
Sale **2 for 5.00**

Men's Slip-On Shoes
Leather uppers, composition soles. Available in sizes 7 to 11.
Sale, pair **10.00**

Men's Work Boots
9-eyelet, tie, raised moccasin toe, regular or safety. Glove tan leather uppers, foam rubber soles, 8-12.
Sale, pair **14.00**

Men's Suede Boots
Side zipper, composition soles. Brown or beige, sizes 7 to 10.
Sale, pair **10.00**

Men's Casual Shoes
Hopsack uppers, rubber soles. Tie style in sizes 7 to 11.
Sale, pair **3.00**

Women's Deck Shoes
4-eyelet tie, canvas uppers, sturdy soles. White, sizes 5 to 9
Sale, pair **4.00**

Vinyl Suede Jackets
Long length, fringe trim, front buttons, 2 pockets, belt, rayon lining. Brown or rust, 9-15.
Sale, each **12.00**

Women's Ski Jackets
Nylon, Kodel filled. Zip front, collar, hidden hood, 2 zip pockets. S.M.
Sale, each **14.00**

Women's Cotton Blouses
Plain or floral prints, short sleeve, tailored collar, button front. 32, 34.
Sale, each **1.00**

Women's Polyester Shells
Machine wash, quick dry knit. Mauve, navy, white, blue, S.M.L.
Sale, each **3.00**

Easy-Care Pant Dresses
Arnel Ottotuck in variety of styles. Machine wash and dry. Assorted colours, broken sizes, some half sizes included.
Sale, each **16.00**

Women's Washable Sweaters
Long sleeve cardigans and pullovers, bulky or fine knit acrylic, S.M.L. **Sale,** each **5.00**

Men's Dress Shirts
Short sleeve, Perma-Press, 65% polyester, 35% cotton. Assorted colours, 14½-17½.
Sale, each **3.00**

Men's Sport Shirts
Short sleeve, Perma-Press, stripes, plains and checks, S.M.L.
Sale, each **3.00**

Men's Cotton Pyjamas
Button front, draw string, elastic inset in waistband. A, B, C, D.
Sale, each **3.00**

Men's Hopsack Pants
Perma-Press polyester-viscose blend. Assorted colours, full cuts 30-42, slim ivy cuts 28-36.
Sale, each **7.00**

Perma-Press Shirts
Men's long sleeve dress shirts, 1 and 2 button cuffs, long point collar. Plains or stripes, 14½-17.
Sale, each **3.00**

Casual Dress Slacks
Men's Yale all wool, stripes, plains and checks, permanent crease. Broken sizes 28-38.
Sale, each **10.00**

Men's Knit Shirts
Short sleeve acrylic, pocket, mock turtle neck. Assorted colours, S.M.L.
Sale, each **3.00**

Men's Dress Socks
Cushion sole, stretchy health sock. Assorted colours.
Sale, each **79c**
or 3 for 2.00

Men's Windbreakers
Perma-Press, rain and stain repellent. Full rayon satin lining. Brown, tan, beige, 36-46.
Sale, each **11.00**

Italian Knit Shirts
Men's loose string knit acrylic short sleeve shirts. Assorted colours, S.M.L.XL.
Sale, each **4.00**

Men's Work Pants
Perma-Press, full cut, machine washable. "SCOTCHGARD" Dual Action Fabric Protector. Spruce green, 30-44 waist.
Sale, each **6.00**

Downstairs Budget Store

Woodward's SWING INTO SUMMER SALE

STARTS WEDNESDAY
9:30 a.m. to 6 p.m.
FREE CUSTOMER PARKING
Woodward's Have 5 Modern Credit Plans for Your Convenience
—Charge Account
—Deposit Account
—Budget Coupons
—Budget Charge
—Plan Account

Shop Thursday and Friday 'til 9 p.m.

Woodward's Mayfair Phone 386-3322
Cobble Hill, Duncan, Ganges, Gulf Islands, Jordan River, Port Renfrew, ZENITH 6544 (Toll Free)



Ladies' Straw Handbags

1. Not the last, but the first straws, and every one's a winner! Styles are as new as freshly-mown hay. Shoulder slings and poufy pouches, surprisingly roomy in which to stash everything neatly. In white, bone, navy, black and others.

SALE PRICE, each **2.99**

Woodward's Handbags, Main Floor



Keystone 325 Camera Kit

2. A one packaged gift idea that's great for the summer traveller. This complete camera outfit contains a dependable cartridge loading camera, color film, package of flash cubes, batteries, gadget bag and album.

SALE PRICE **17.98**

Woodward's Cameras, Main Floor

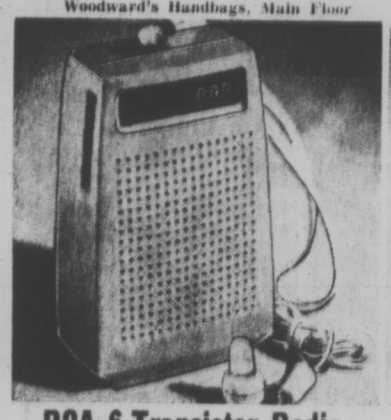


Ladies' Canvas Casuals

3. Sidestep achy feet this summer by buying a pair of these foot-easy shoes by Leisure Tread. The cushiony insole gives in just a little to pamper feet a lot. Washable, with non-mark soles. In beige, toast, blue, yellow. Sizes 5-10.

SALE PRICE, pair **2.99**

Woodward's Ladies' Shoes, Main Floor



RCA 6-Transistor Radio

4. Head for the hills and the beaches but take along this dandy little pocket-sized beauty to entertain you. RCA's top quality crafted, solid state radio with batteries, earphone and handle strap.

SALE PRICE **10.88**

Woodward's Radios, Second Floor



Girls' Hot Pant Dresses

5. A misnomer really, because this summer she'll find they're the coolest! So see the city or camp in the country, but let her do it in these summer-bright outfits. Sleeveless in polka dots, stripes, florals and prints. Real cool! **SALE PRICE**, each **6.66**

Woodward's Girls' Wear, Main Floor



Deluxe Wagon Barbecue

6. Big family size barbecue with all the features you want at big savings! Large grill, spit, motor, 2 large side trays, 1 large bottom tray. 4 sturdy legs, orange and gold colour. Drop-down door with heat-proof glass and thermometer.

SALE PRICE **39.88**

Woodward's Housewares, Main Floor

Stretch Terry Cloth Matchables

7. A famous maker's regular summer line at end-of-the-season prices NOW! Easy-care comfort to wear, in Helanca terry cloth. White, maroon, navy, powder. Small, medium, large sizes.

Sale Prices:

PLAIN COLORS:	
Short shorts	3.99
Jamaica shorts	5.99
Flare leg pull-on pants	9.99
MULTI-STRIPES	
Short sleeve Wallace Beery shirt	6.99
Tank top	4.99
Short sleeve big zip belted jumpsuit	10.99

Woodward's Ladies' Sportswear, Main Floor





Deluxe 4-Pce. Lawn Group

8. An attractive setting for patio or garden. This inviting set features a 7½' umbrella with pull cord opening, aluminum pole. Colorful turquoise exterior with harvest floral interior. 42" white enamel table, 2 folding aluminum chairs with matching floral vinyl cover.

4-Pce. Set, **SALE PRICE** **84.00**

Buy Separately:
Umbrella, Sale Price, **49.99**
Table, Sale Price **17.99**
Chairs, Sale Price, each **8.99**

Woodward's Furniture, Second Floor

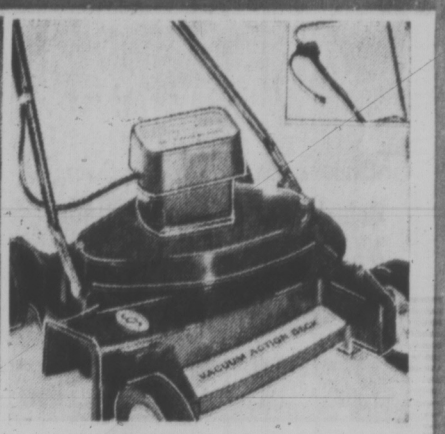


Men's Perma-Press Pants

9. Good-fitting casuals, neat and smooth in 65% polyester, 35% cotton, that perform unusually well, never looking rumpled or mussed. Ivy styled with ¼ top pocket. Buy a pair or two in blue and green stripes. Sizes 30-40. **SALE PRICE**, pair **5.99**

2 for 11.00

Woodward's Men's Furnishings, Main Floor



Sunbeam Twin-Blade Mower

10. Sunbeam 18" rotary mower. Wind tunnel designed deck for vacuum action mowing. 5 adjustable cutting heights. 12-amp. power-packed electric motor. Swing-over handle. Quality tested. It's a real buy at this low price.

SALE PRICE **67.88**

Woodward's Famous Hardware, Main Floor

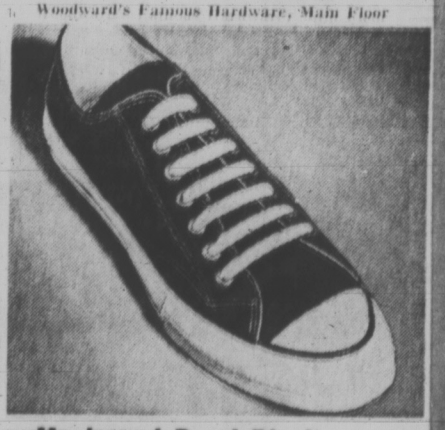


Deluxe Gym Set

11. There's lots of room on this deluxe model for all the gang to enjoy! Set features: 2 swings, 2-seat glide ride, and slide (ideal for tiny tots). Sturdy tubular steel construction.

SALE PRICE **37.88**

Woodward's Toys, Main Floor



Men's and Boys' Black Oxford Canvas Runners

Court Pro
Men's— **SALE PRICE** **4.49**
Boys'— **SALE PRICE** **4.19**

Woodward's Shoes, Main Floor

Woodward's

SWING INTO SUMMER



Your Favorite Shifts

13. Lots of favorites here, all 1971 versions of the wonderfully wearable shift! Made from completely washable cotton/crepe with an interesting pebble texture, needs just a light touch up with the iron. Come, choose your summer shifts from our garden bright bouquet of pretty print. 10-18. **SALE PRICE** 8.88

Great Peasant Looks

14. We have them, the freshest of peasant looks, priced to put one or even two in your closet! Echoing the life style of long ago, shifts sweep to the floor below a flirty flounce and bright sashes show off tiny waistlines. Stark white lace-trimmed tops contrast with vividly printed skirts. Sizes S.M.L. **SALE PRICE, each** 6.99



Cool Off in Hot Pants

15. Cool off in hot pants. Sure to be summer scene stealers, the dress-over hot pants, in crisp cotton/crepe! We show just one of many styles, all fashion-prints, in sizes 8-16. **SALE PRICE** 11.88

Woodward's Dresses, Main Floor

Brimful of Summer Shade

18. Grab yourself a brimful of shade with one of our wind and sun stoppers in straw or cotton. All flattering styles, large brims and small, in white, navy, beige and others. **SALE PRICE,** each 1.59



Penny Priced Panty Hose

19. 'Misty', a smooth, dull textured panty hose that wears well and fits perfectly. Day sheer fine mesh. Average (95-130 lbs.), tall (130-165) lbs.), extra large (165-195 lbs.). Beige, mocha, burnt sugar. **SALE PRICE,** each 83¢

3 for 2.39



Enjoy the Coolness of Mules

20. Pamper your feet this summer with cool straw or vinyl mules! Pretty floral trims. Wear them with cotton dresses or sportswear. Natural. **SALE PRICE** 99¢

Mexican Hand-Tooled Purses

21. An exciting collection of styles that feature the fine workmanship of hand tooling. Choose from shoulder strap styles or beauties with single or double handles. Zipper pockets. Choice of black, tobacco or beige.

SALE PRICES:

A Group	B Group	C Group
15.88	18.88	22.88

Woodward's Ladies' Accessories, Main Floor



Washable Acrylic Summer Cardigans

16. The 'go everywhere' little wonders to toss over sportswear or dresses! Two great styles, in sizes 36 to 42!

A. Long Sleeve Looped Acrylic features cable pattern accents. White, purple. **SALE PRICE, each** 8.88

B. Long Sleeve Double Breasted styles has 2 pockets, half belt in back. Choose navy, white, or red. **SALE PRICE, each** 9.99

Lacey Novelty Cardigans

17. Lightweight little sweater is rayon lined. Lovely lacey look goes well with summer dresses. In white only, M.L. **SALE PRICE** 3.99



High Style Bikini Swimsuits

22. Outstanding fashion and values! Come choose from a large selection of beautiful nylon prints, including shiny or satin crepe nylons. Bra's are boned and padded for excellent fit. A wealth of exotic colors for your choice, sizes 10 to 16. **SALE PRICE** 4.99



Sleeveless Acrylic Cardigan

23. Popular topper for pants or skirts is machine washable: Ribbed novelty front, two patch pockets, all 'round belt. White and pastels, S.M.L. **SALE PRICE** 5.99

Flares Have 'Homespun' Look

24. Good looking flares, made from a hardwearing Fortrel/cotton blend with a homespun look. Need very little or no ironing. Made by a popular pant manufacturer. Choose from summer-white or navy in sizes 7 to 15. **SALE PRICE** 5.99

Sale! Two- and Three-Piece Pant Suits

25. Come in and see our summerweight pant suits, priced for May savings! There's a great choice of styles, eye catching belt and pocket detailing and drama-making colors. Sizes 7-15; 8-16. **SALE PRICE** 19.00 to 26.00

Woodward's Coats and Suits, Main Floor

Buy the things you want and need now by using one of Woodward's convenient credit plans.

sale

Woodward's



Slumbertime Lovelies!

26. So nice for dreaming in . . . dainty, durable nighties and baby doll pyjamas in a blend of easy-care Fortrel* (65%) and cotton (35%) with pretty lace and embroidery trim. Assorted pastels. S.M.L.
SALE PRICE, each 2.99

*R.T.M.

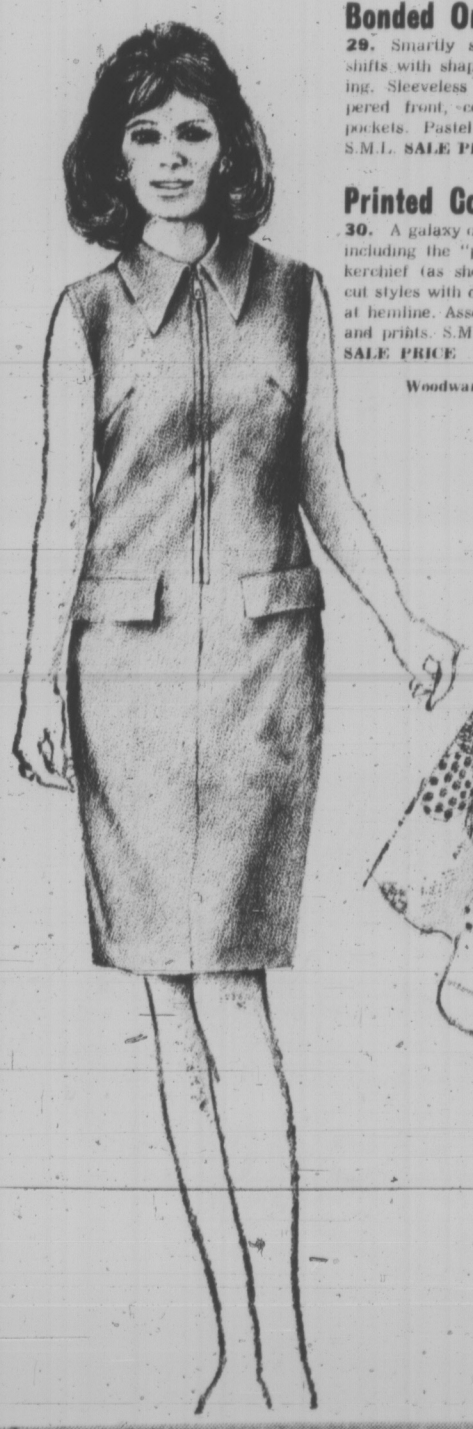


Soft Terry Robes

27. Zip up in the softness and easy-going ways of this terry robe for your bathtime and leisure hours. Bright summer prints. S.M.L.
SALE PRICE 9.44

Lace-Trimmed Pegnoir Set

28. Travel time is something to look forward to in this colorful, cotton-blend pegnoir set. Sleeveless nightie with round neckline, matching pegnoir with ¾ sleeves. Lace and embroidery trims. Assorted Pastels. S.M.L. **SALE PRICE** 7.99



Bonded Orlon Shifts

29. Smartly styled, finely knit orlon shifts with shape-retaining bonded backing. Sleeveless styles, zippered front, collar, mock pockets. Pastel shades. S.M.L. **SALE PRICE** 5.99

Printed Cotton Shifts

30. A galaxy of lively colors and styles, including the "pop-over" with matching kerchief (as shown). Others in straight cut styles with deep flounce at hemline. Assorted colors and prints. S.M.L.
SALE PRICE 3.99

Woodward's Lingerie, Main Floor



Matched Paisley Print Playwear!

31. Ready for sun and fun-time . . . permanent press cotton twill playwear for mixing and matching. Brown and orange paisley prints. Sizes 7-14. A. Flare pant; B. Tunic top or C. Culottes.
SALE PRICE, each 3.88

Cotton Knit T-Shirt

32. Short-sleeved, mock turtle neck style in brown, red, white or navy. Sizes 8-14.
SALE PRICE, each 1.99





Flared Culottes

33. Adorably styled printed cotton dress, zippered front, tie neckline, sleeve and hem binding in solid color. Other styles not shown. **SALE PRICES—**
4-6X 4.88 7-14 5.88



Sunshine Swim Suits

34. Bright beauties for the beach in one or two-piece styles, bikinis, too! Stretch nylons and cottons in colors, styles galore! **SALE PRICES—**
4-6X 3.99 7-14 4.99

—Woodward's Girls' Wear, Main Floor

Italian Step-in Casuals

35. Soft-stepping casuals that take off in style with carefree fashions. Woven uppers for airy comfort, soft leather soles, smooth-fitting vamp strap, medium heel. Tan or bone.
SALE PRICE, pair 10.99





Surfrider Boating Shoe

36. Ladies' navy canvas boating shoe.
SALE PRICE, pair 3.29



Italian Summer Sandals

37. Cool, bouncy sandals to take their place in the sun! Creamy-soft leather uppers, cushioned insoles, low heel. White or tan. N. and M. widths. 5½-10. An excellent buy! **SALE PRICE, pair** 9.99

Woodward's Ladies' Shoes, Main Floor

Woodward's Mayfair Phone 386-3322; Cobble Hill, Duncan, Ganges, Gulf Islands, Jordan River, Port Renfrew, Zenith 6544 (Toll Free).
Store hours: 9:30 a.m. to 6 p.m. Evening shopping Thursdays and Fridays 'til 9 p.m. Closed Mondays.

Woodward's

SWING INTO SUMMER



Double Knit Blazers and Slacks

Nice to know you'll look great in what you like. That, being those two favourites in wrinkle-free 100% polyester doubleknits:
38.

The Blazer

● "Now" styling in single breasted models ● New wider lapels ● Hi-rise centre vent ● Colourful linings ● 3 patch pockets ● Colours: blue, brown, beige ● Sizes: Reg. 36 to 46; Tall 38 to 46; Short 38-40.
SALE PRICE **39.88**
39.

The Slacks

● Smart top pockets ● Wider loops for wide belts ● Regular legs ● Plain colours of electric blue, camel, white and wine ● Checks in brown or blue. Sizes 30-42.
SALE PRICE **15.88**

Blazer and Slacks Outfit

52.88

Young Men's Colorful Casuals

40. Sharp-looking for summer, updated to now! Good-looking, washable Fortrel*/cotton permanently-pressed. No ironing required, just wash, dry and wear. Smartly styled too, with your choice patterns. Waist sizes 30 to 40.
SALE PRICE **9.88**
2 for $18.00

*R.T.M.

Woodward's Men's Clothing, Main Floor



Boys' Terry Knit Shirts

41. Here's action-ease for the active boy. Stretch terry cloth in V neck styles with contrasting trim on neck and short sleeves. In blue, yellow, green.
Sizes 8-18. **SALE PRICE** **2.29**
2 for **4.40**

Summer-White Flare Pants

42. Casuals with a flair that are best for looks and wear. You can wash and tumble dry these handsome flares but you can't wrinkle them! They're of permanent press "Koratron". Sizes 10-18.
SALE PRICE **5.99**

Boys' Cotton Knit Shirts

43. Cool and comfortable in summer-crisp 100% cotton. Short sleeves, crew neck style. Smart to have several in assorted colors. Sizes 8-18.
SALE PRICE **2.29**
2 for **4.40**

Boys' Koratron Flares

44. For comfort and fashion this season try these summer casuals styled with mock button fly. Permanently-pressed in easy care 25% polyester and 77% cotton. Smartly striped in various color combinations: green/blue/white; navy/red/white; gold/blue/white. Sizes 10-16.
SALE PRICE **2.99**
2 for **5.75**



Boys' Squall Jacket

46. A popular jacket that protects you come rain or come shine! In durable all nylon fabric, hooded, with smart racer stripe. Colors in sizes 8-18.
SALE PRICE **3.99**

Woodward's Boys' Wear, Main Floor

Men's Sandals! Great Summer Coolers

47. Temperature's up . . . but the price is down on these favourites for summer. Foothed* molded insoles cushion the feet and make you feel as tho' you're walking on air. Popular choice of styles with strong leather straps. In dark brown only. Sizes 6-12. **SALE PRICE, pair** **7.99**

*R.T.M.



Men's Deck Shoes

48. These deck shoes step-into-summer like the pros they are! Neat and comfortable always, for this busy sports-minded season. Padded insoles and reinforced toes with canvas uppers, non-slip soles. In navy blue only. Men's sizes 6-12. **SALE PRICE** **4.79**

Boys' sizes 2-5½. **SALE PRICE** **3.99**

Woodward's Men's and Boys' Shoes, Main Floor



Buy the things you want and need now by using one of Woodward's convenient credit plans.

SALE

Woodward's



Knitted Sport Shirts

49. Bright and breezy shirts for cool summering! Finely knit blend of Polyester (52%) and cotton (48%) in choice of two styles. A. 4-button placket front, breast pocket. White, navy, grape, green or yellow. Sizes S.M.L.XL. B. Zippered front. Red, white, navy, grape with contrasting trim. Sizes S.M.L.XL.
SALE PRICE, each **3.49**
2 for 6.75

Easy-Care Walking Shorts

50. New bold stripes and checks in permanent press walking shorts for carefree summer gadding. Well tailored from a blend of 65% Polyester and 35% cotton in choice of blue, green or tan. Sizes 30-40.
SALE PRICE, each **3.99**





Crewneck Knits

53. Sport shirts, revved up for summer action in easy-care, wash and wear Polyester knits, sporting the new boat stripes in navy, plum or brown. Sizes S.M.L.XL.
SALE PRICE, each **6.99**



Banlon Knit Shirts

54. Deluxe in looks and quality, low, low in price! Soft and comfortable Banlon shirts, finely knit, perfection tailored. Assorted popular summer colors. Short sleeves. S.M.L.XL.
SALE PRICE, each **6.99**



Brand Name Dress Shirts

51. The famous brand name shirts that usually sell at far higher prices. Long sleeved dress shirts in a pleasing choice of styles and colors . . . plains or stripes. Your chance to stock up generously at this low price. Assorted sizes.
SALE PRICE, each **4.99**
2 for 9.75



Polyester Cotton Sport Shirts

52. Today's look in shirts that combine style and comfort, yours at pleasing savings. 65% polyester and 35% cotton blend, short sleeved sport shirts in a galaxy of colours: **Prints** in red, blue, gold or grey. Sizes M.L.XL **Plains** in green, caramel, plum or raspberry. S.M.L. **SALE PRICE** **3.49**
2 for 6.75

Striped or Plain Shirts

55. Right and ready for a cool and colourful summer! Dress shirts in permanent press Polyester (65%) and cotton (35%) with short sleeves, Windsor collar. Stripes in blue, yellow, gold or melon. Plains in shrimp, or soft mauve. Sizes 14½-16½.
SALE PRICE **3.29**
2 for 6.40



Woodward's Mayfair Phone 386-3322; Cobble Hill, Duncan, Ganges, Gulf Islands, Jordan River, Port Renfrew, Zenith 6544 (Toll Free).
Store hours: 9:30 a.m. to 6 p.m. Evening shopping Thursdays and Fridays 'til 9 p.m. Closed Mondays.

Woodward's

SWING INTO SUMMER



45" Malibu Sports Cotton

56. Swing into summer in fashions created at small cost from exciting new fabrics. Pick from florals, geometrics and modernistic designs in bright, bold color combinations . . . ideal for action sports wear.
SALE PRICE, yard 1.44

45" Terry Prints

57. A popular and versatile cotton terry for sports or beach fashions and for miscellaneous household projects. Bright, beautiful designs, in assorted colors.
SALE PRICE, yard 2.17

45" Lascara

58. Imported from Switzerland. Crease-resistant, linen-like spun rayon for casual and career fashions. In many up-tempo fashion colors. Hand washable. **SALE PRICE, yard** 1.99

45" Lattice Prints

59. Contemporary designs from Robert Chess of California that lend themselves beautifully to casual and career fashions. Choose from moderns, florals, geometrics in lively new colors.
SALE PRICE, yard 2.99

SPECIAL VALUE

60" Polyester Knits

60. The pace-setting fashion knit that's so popular for today's on-the-go woman. Choose from an exciting group of designs in all your favorite colors.
SALE PRICE, yd. 3.99

60" Fortrel Knits

58. Easy care Fortrel* provides inspiration for beautiful fashions. Machine washable, drip dry Fortrel . . . in a galaxy of basic and high fashion colors.
SALE PRICE, yard 5.44



"Bouquet" Polypropylene

62. Create expensive-looking fashion knits from this 3-ply yarn. Machine washable, stretch and shrink-proof, resistant to stains. Many exciting spring colors.
SALE PRICE, 3.2-oz. ball (approx.), each 72¢



Mandarin Yarn Keg

63. A barrel of creative fun, rolled into a large, keg-shaped ball of yarn for summer fun fashions. Imported from France . . . 60% acrylic, 25% rayon, 15% nylon in a great round-up of fashion colors. Machine washable and dryable. Approx. 9-oz. ball.
SALE PRICE 3.17

Woodward's Wool and Art Needlework, Second Floor



"Torino" Stainless Steel

64. A 40-piece set of easy-care stainless steel flatware in transitional "Torino" design to accent traditional or modern table settings. 8 each: dinner knives, dinner forks, dessert spoons, salad forks, teaspoons.
SALE PRICE, set 15.88



Earthenware Coffee Set

66. Brighten up coffee breaks with this colorful and attractive coffee set. Popular earthenware in choice of green or gold bamboo or daisy patterns. Set consists of a 6-cup coffee pot, 4 mugs; cream and sugar and tray. Buy for yourself and for shower or wedding gifts.
SALE PRICE, 10-pce. set 4.88

Woodward's China and Silverware, Main Floor



Woven Wood Salad Set

65. An attractive set in woven wood, so ideal for informal entertaining indoors or on the patio. 7-piece set consists of: 1 large salad bowl, 4 individual bowls and one pair of servers.
SALE PRICE, set 3.69



Kanekalon "Bright Lights" Wig

67. Treat yourself to this glamorous hair-do at this easy price! Prestyled synthetic wig, easy to manage and wash. Non-flammable, non-static. Resists fading. 3 styles: Flair, Feather Flair and Wavy Sophisticate. Personal shopping.
SALE PRICE 16.88

Styrofoam Wig Head—
SALE PRICE 67¢



Lady Schick Hair Dryer

78. Portable professional dryer with four temperature settings from hot to cool. 700-watt heating. Spanish gold color. Model No. 307.
SALE PRICE 24.88



VO5 Hair Spray

79. New miracle holding hair spray discovery "Miral." Regular, hard-to-hold super, unscented, blue. Bonus offer! 16-fl. oz. plus 5-oz. size.
SALE PRICE 1.99

VO5 Shampoo

68. Shampoo and creme rinse for regular or dry hair. Regular, lemon or dry hair rinse.
SALE PRICE, 15.5 fl. oz. 99¢

"Curity" Baby Oil

69. Protective oil for tender skin. Also ideal for suntanning.
SALE PRICE, 16 fl. oz. 99¢

Curad Bandages

70. Ouchless plastic bandages with Telfa pads that will not stick to wound. Economy size.
SALE PRICE, 60's 2 for 89¢

Johnson's Foot Soap

71. Soaks away foot discomfort; softens corns and callouses; relieves itching, burning, perspiring.
SALE PRICE 57¢

Pristeen

72. Feminine hygiene deodorant. A most personal type of deodorant. **SALE PRICE, 3.5 fl. oz.** 1.19

'Marigold' Rubber Gloves

73. Soft and supple gloves for household chores.
SALE PRICE, pair 59¢

Nivea Cream

74. Helps keep skin supple and healthy looking. Use as night cream or cosmetic base. Ideal for baby too. **SALE PRICE, 4-1 oz.** 97¢

Ayds

75. Reduce the easy way with chocolate, vanilla or new chocolate mint-flavored vitamin and mineral reducing plan.
SALE PRICE, 1-lb. 2.47

Tegrin Shampoo

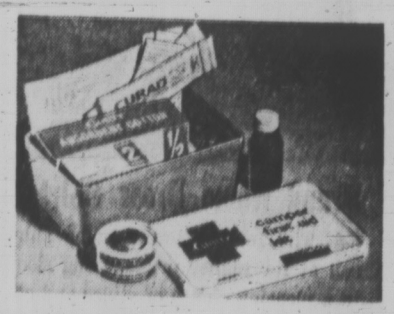
76. Medicated shampoo for psoriasis. Washes away loose scales. 2-oz.
SALE PRICE 1.19

Woodward's Hexaderm

77. Sudsing antibacterial skin cleanser. Contains 3% hexachlorophene. **SALE PRICE, 16. fl. oz.** 1.99

45 Helena Rubinstein Lipstick

Regular and longline lipstick in assorted fashion colors.
SALE PRICE 97¢



"Curity" First Aid Kit

80. All your first aid requirements for your car or camper. In waterproof plastic container.
SALE PRICE 99¢

Woodward's Stores (Drugs) Ltd. Main Floor

Use a Woodward's convenient credit plan for easy, efficient shopping . . . extend your payments over months.

SALE

Woodward's



Patio King Hammock

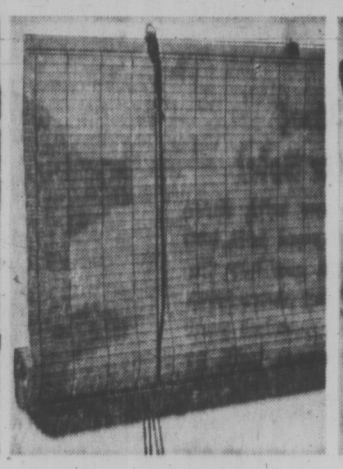
81. Move over sun . . . the livin' in easy in this comfortable hammock for patio, in the garden or at camp. Made of strong woven cotton, it will serve your leisure needs well, for many a summer.
SALE PRICE **13.99**

Stand Extra



Beach Pad

85. Spend those lazy summer days at the beach or by the pool with this floral cotton beach pad. Reverses to plastic vinyl that wipes clean with a damp cloth. Folds compactly and easy to carry. Size 24" x 72".
SALE PRICE **6.99**



Vinyl Bamboo Roll-Ups

86. Durable vinyl roll-ups will add shade and coolness to your patio or windows. Attractive looking in natural, green or melon.

4' x 6'	SALE PRICE	5.66
6' x 6'	SALE PRICE	6.99
7' x 6'	SALE PRICE	8.99
8' x 6'	SALE PRICE	10.44
10' x 6'	SALE PRICE	12.99



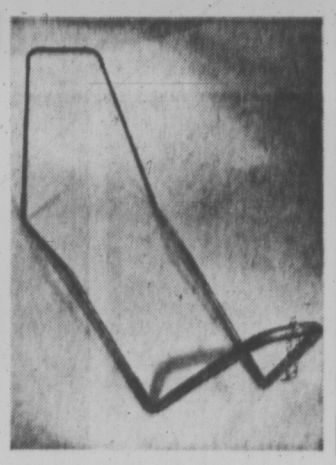
Utility Mattress

87. This all purpose mattress can be used camping, at home, at the beach or on the patio. Made of easy-care cotton and vinyl, poly-foam-filled. Rolls and stores in a handy carrying bag. Approximate size 70" x 24".
SALE PRICE **6.99**



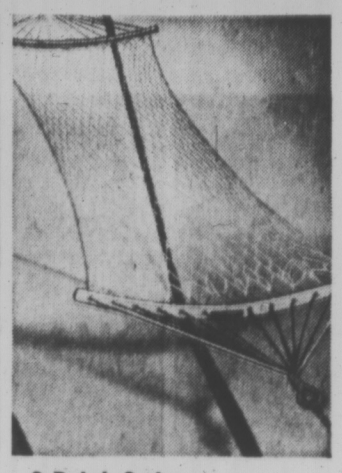
3-Point Swing Net Hammock

82. Stretch out and enjoy this summer on our 3-point net hammock. Made of durable polypropylene it can be moved easily on a 3-point stand or strung between trees.
SALE PRICE **14.99**



2-Point Stand Frame

83. A long lasting metal frame to give support to your hammock when the trees are few and far between. It's free-standing so that you can place it in the sun or shade whichever you prefer.
SALE PRICE **14.99**



2-Point Swing Net Hammock

84. You'll swing-into-summer gently and serenely relaxing on this lightweight 2-point net hammock. Made of durable polypropylene net it folds into a compact package for easy storage.
SALE PRICE **13.99**

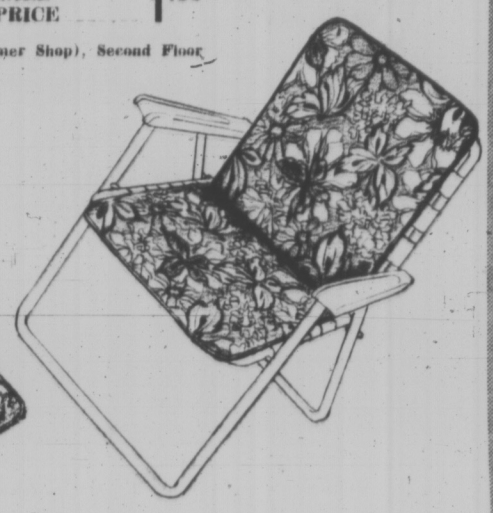
Chaisette and Chair Pads

88. This is the summer to do something about those worn, shabby cushions on your garden furniture. Replace them with these attractive, printed vinyl pads, that reverse to a solid matching color. Complete with elastic harness.

Chaisette Pad—SALE PRICE **3.99**
Chair Pad—SALE PRICE **1.99**

Woodward's Draperies (Summer Shop), Second Floor



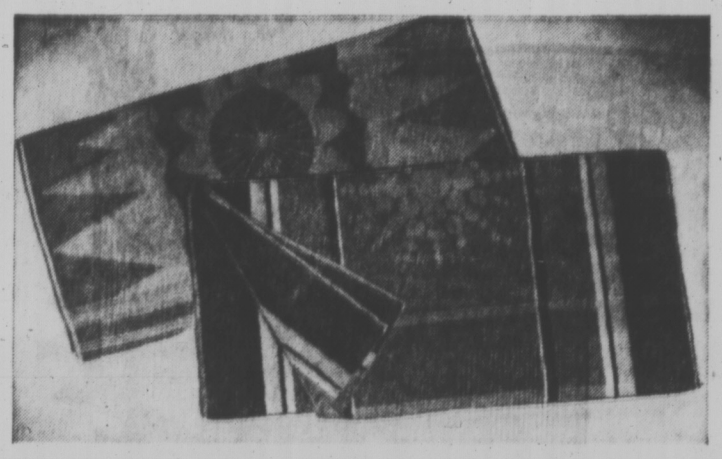




Beach Towel and Robe Ensembles

89. Proudly we present our brilliant collection for you to bask in regal splendor at the beach or pool-side. Thick and luxurious terry with patterns sheared and exquisitely colored in deep rich vibrant shades you'd almost think it was tapestry. Patterns: **A. Marseilles**—abstract floral; **B. Trinidad**—stripes; **C. LaJolla**—geometrical.

Towel—SALE PRICE **6.99**
Robe—SALE PRICE **14.99**
Towel and Robe Set—SALE PRICE **19.99**



Jacquard Beach Towels

70. Add new sparkle to sunny days with these colorful beach towels that come in a choice of two prints. Pink, yellow and orange make up a delightful abstract design, while gold, yellow, blue and green are the dominant colors in a stripe and dot pattern. Approximate size 30" x 60".
SALE PRICE, each **2.99**



Jacquard Beach Towels

71. Another colorful summer scene-maker is this deeply looped cotton Jacquard in a wild stripe design that reverses to a sheared velvet look. Sunshine-bright in yellow and orange. Approximate size 30" x 60".
SALE PRICE, each **3.33**



Jacquard Beach Towels

72. There are five patterns in these luxurious beach towels to give you a wide choice of color and design. The choice will be hard because each and every one is tremendously eye-pleasing. Towels measure approximately 30" x 60" and are made of good quality cotton terry.
SALE PRICE, each **3.99**

Woodward's Linens and Domestics, Second Floor

Woodward's Mayfair Phone 386-3322; Cobble Hill, Duncan, Ganges, Gulf Islands, Jordan River, Port Renfrew, Zenith 6544 (Toll Free).
Store hours: 9:30 a.m. to 6 p.m. Evening shopping Thursdays and Fridays 'til 9 p.m. Closed Mondays.

Woodward's

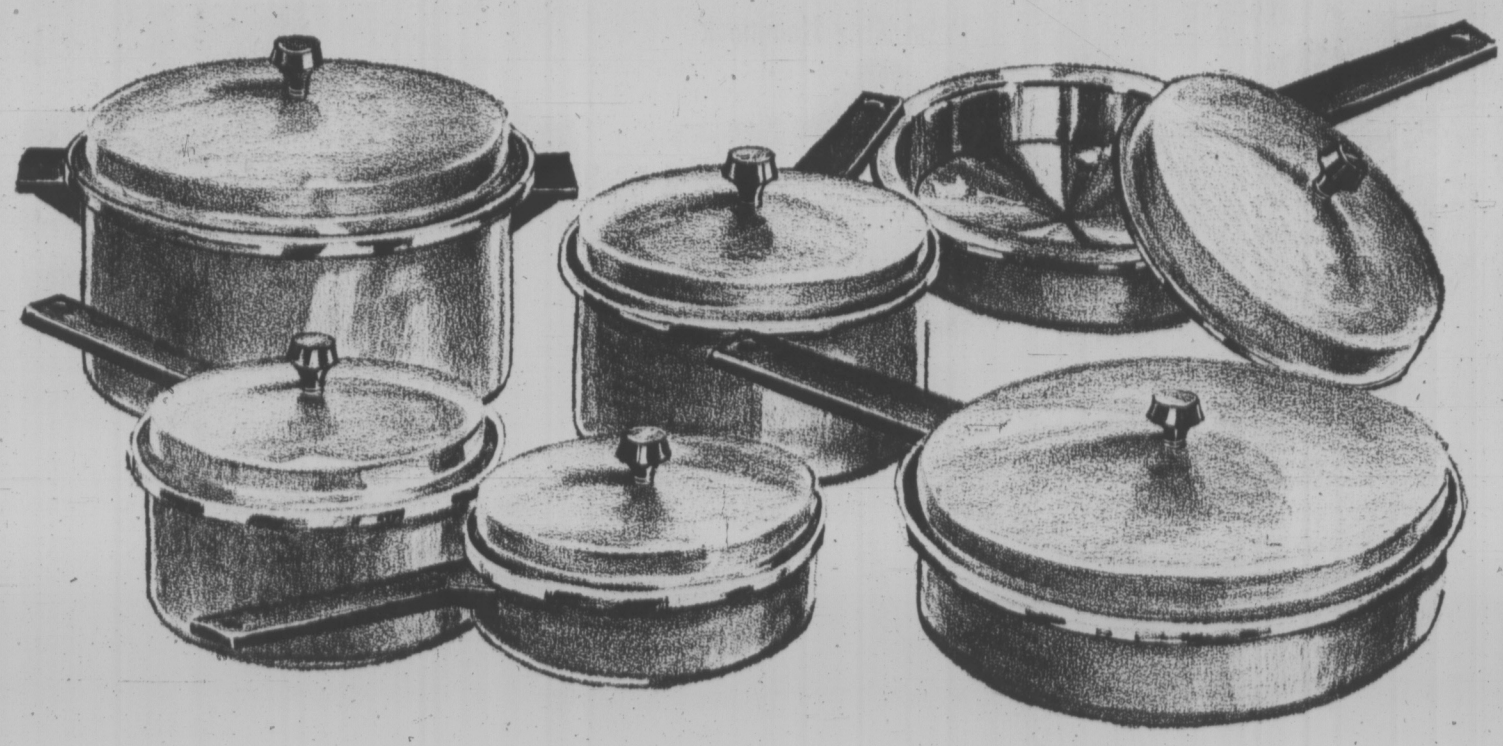
SWING INTO SUMMER

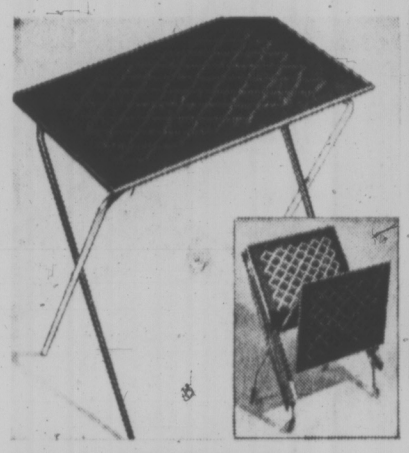
'West Bend' Stainless Steel Colored Cookware . . . On Sale!

73. Brighten your kitchen now with these boldly colored deluxe stainless steel pots and pans! It's Open Stock, so you can buy the pieces you need now and matching pieces later. Just pick the color that best matches your kitchen, beautiful avocado, harvest gold, or poppy!

SALE PRICES:

1-qt. Saucepan	6.99	6-qt. Dutchoven	9.99
2-qt. Saucepan	7.99	8" Covered Skillet	7.99
3-qt. Saucepan	8.99	10" Covered Skillet	9.99





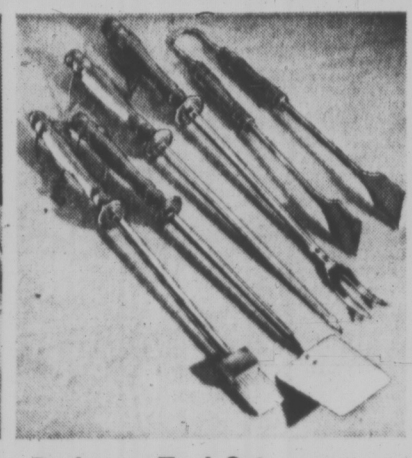
'Quaker' TV Table Set

74. Four handy tables that let you take full advantage of outdoor living or relaxed dining in front of the TV. One table on wheels, acts as serving cart. Woodgrain finish.
SALE PRICE, set 12.99



'Patio' 6-Light Set

75. Add a festive look to your outdoor living with these quality-made sets by Noma. Buy several sets at this low sale price and string them together.
SALE PRICE, set 4.99



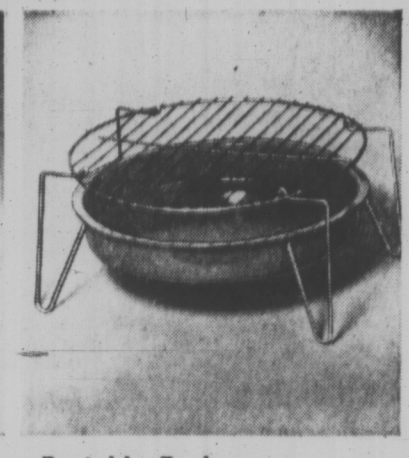
Barbecue Tool Set

76. All the tools you need to cook up a storm in the backyard! Stainless steel for longer wear, long handles to keep hands away from the heat. 5-piece set.
SALE PRICE, set 3.33



Colorful Patio Tables

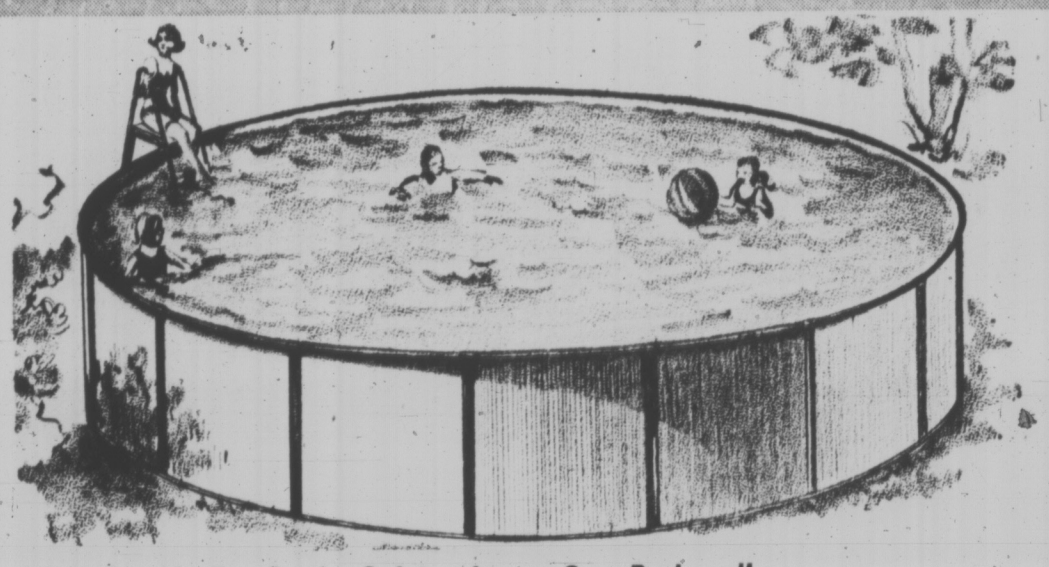
77. You'll want several of these handy tables to brighten your patio or sundeck. Bold 'Sunburst' design on table top, legs detach and fold for easy storing.
SALE PRICE, each 1.99



Portable Barbecue

78. Take it along on your camping trip or picnic! Folding legs makes it easy to pack. Painted steel firebowl, heavy duty wire grill.
SALE PRICE, each 1.99

Woodward's Housewares, Main Floor

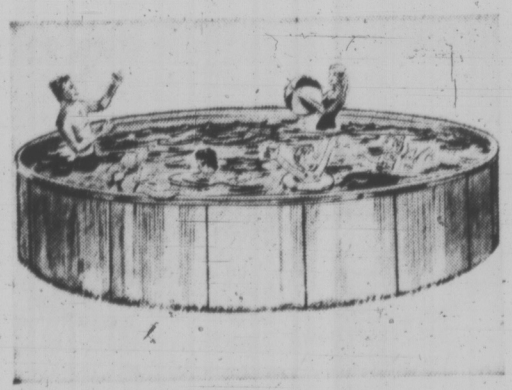


Enjoy Seaside Fun in the Safety of your Own Backyard!

79. There is nothing like a family-sized pool to keep them right at home! The pool features galvanized and painted corru-ribbed steelwall construction, with heavy vinyl liner. Outfit includes cartridge type filter by 'Doughboy', maintenance kit that includes a vacuum, test kit, hand skimmer and chlorine dispenser, and a vinyl pool cover. See it!

18' Outfit, Sale Price 349.00

15' Outfit, Sale Price 279.00



Splasher Pools Set Up Easily

80. Lots of splashin' fun for the kids, big enough for Mom and Dad to cool off too. Sturdy steelwall construction, durable vinyl liner. Easy to set up, easy to store away in winter.

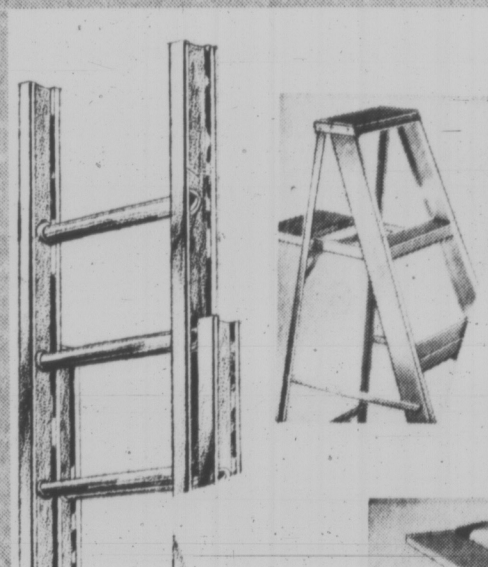
12'x36" deep. SALE PRICE	59.88	10'x30" deep. SALE PRICE	34.88
10'x20" deep. SALE PRICE	19.88	8'x20" deep. SALE PRICE	14.88



Sturdy Hardboard Playhouse

81. Approximately 4'x4'x4' high, great for a clubhouse or secret hideout! Easy to assemble, pieces are cut to assemble without tools. The playhouse is ready for painting, so the kids can add their own personal touch. An excellent value, and a good way to keep the kids at home!
SALE PRICE, each 16.88

Woodward's Toys, Main Floor



Save! Extension Ladders

82. Lightweight aluminum ladders in lengths to suit every need! Feature flat oval serrated non-slip rungs, interlocking side rails, safety locks, adjustable safety shoes, plastic top bufferers. Has poly rope and pulley. Weighs approx. 1 lb. per foot. **SALE PRICES:**

20' ladder	24.88	28' ladder	36.88
24' ladder	28.88	32' ladder	41.88

83. Aluminum Step Ladder 6' ladder, weighs approx. 12 lbs. Serrated non-slip steps, protective rubber feet. Strong pail holder, won't twist, rot or warp.
SALE PRICE, each 12.88



Sale! Woodward's Quality Paints

84. Take advantage of these values on paints for every need! Included is Woodward's Interior Flat and Semi Gloss Latex, Semi Gloss Enamel, High Gloss Enamel, Porch and Floor Enamel, Concrete Floor Latex Paint, Exterior Oil and Latex Paints, plus primers, sealers, and undercoat!

SALE PRICE, QUART 1.99

SALE PRICE, GALLON 6.99

Woodward's Paint Centres, Main Floor

Use One of Woodward's Convenient Credit Plans for Easy, Efficient Shopping

sale

Woodward's



Woodward's "Parkway" Tires

85.

Du Pont nylon 4-ply tires, hard to beat for economy and long wear. Exceeds all Government V-1 specifications. Road hazard adjustment warranty based on tread wear. Black or whitewalls. Drive in for free installation in our Service Centres!

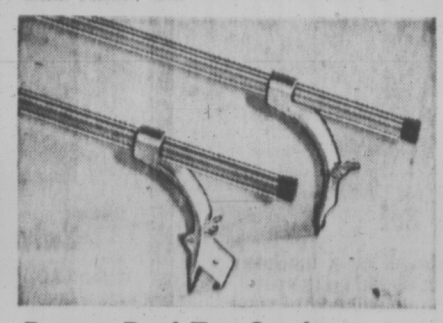
SIZE	TO FIT	SALE PRICE Exchange Installed
600x13 650x13 700x13	Small and European cars	17.88
735x14	Compacts and Medium Cars	18.88
560x15	Volkswagens	19.88
775x14 775x15	Popular Cars	19.88
825x14 825x15	Station Wagons	21.88
825x14 855x15	Larger Cars, Buicks, Chrysler, Olds	23.88



Orlon Pile Seat Covers

86.

DuPont 100% Orlon pile, tub washable. Two piece construction. Sizes for standard, compact and bucket seas. Choice of colors. **SALE PRICE**, each **7.88**



Ranger Roof Top Carrier

87.

Has sturdy, adjustable legs that fit in rain-gutter. 60" tubular steel bars are rust resistant. Fits most Canadian and European cars. **SALE PRICE,** **11.88**



88.

Super Duty Motor Oil

Heavy duty lubricant with detergent. 10, 20, 30, 40 weight. Warranty approved. **SALE PRICE,** 6 qts., **2.88**

89.

"Super Detergent" Oil

Woodward's all season Super Detergent multi-viscosity 10 W-30 motor oil. Warranty-approved all cars. **SALE PRICE,** **6** Qts. for **3.69**

• Woodward's Auto Accessories and Service Centres

Asahi Pentax S.P. 500

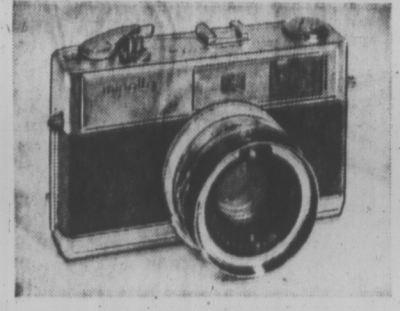
90.

Now available at Woodward's, the famous Asahi Pentax S.P. 500 camera! Features through lens viewing and metering; shutter speed from B to 1/500 second; interchangeable lens capability; 55mm f2 lens. With carrying case.

SALE PRICE, each

159.88

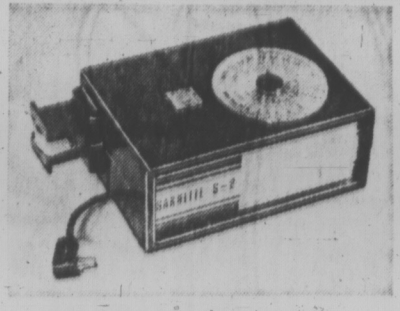




Minolta Himatic 7S Camera

91.

This 35 mm camera can be operated automatically or used semi-automatically. Easy to obtain excellent results with the minimum amount of trouble. Variable shutter speeds to 1/500 sec. Sharp f1.8 Rokker lens. With case. **SALE PRICE,** **76.88**



Sakulite S-2 Flash

92.

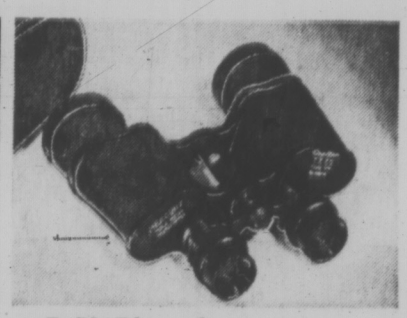
Flash failures can be cut to a minimum with this compact electronic flash unit! Uses 2 AA batteries, (not included). Fits most 35 mm cameras. **SALE PRICE** **11.98**



7x35 Binoculars

93.

Don't miss a thing this summer! These 7 power binoculars are ideal for general viewing. Complete with case and straps. **SALE PRICE** **19.88**



7x50 Binoculars

94.

Take in all the sights with these high quality wide range binoculars. For day or night viewing. Complete with coated lenses, carrying case and straps. **SALE PRICE** **21.88**

Woodward's Cameras, Main Floor

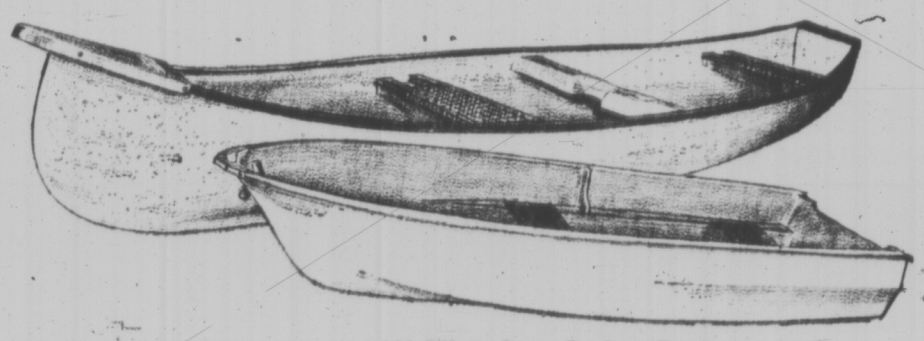


Life Jackets

95.

Three pad Kapok life jackets. Adult, and child's.

Adult size,
SALE PRICE 4.88
Child size,
SALE PRICE 3.66



16-Foot Fiberglass Canoe

96.

Get out and enjoy the lakes and streams this summer! This canoe was designed with safety and stability in mind, rugged yet attractively constructed. Capacity of 900 pounds. Beam 39"; Depth 14"; Weight 78 pounds.

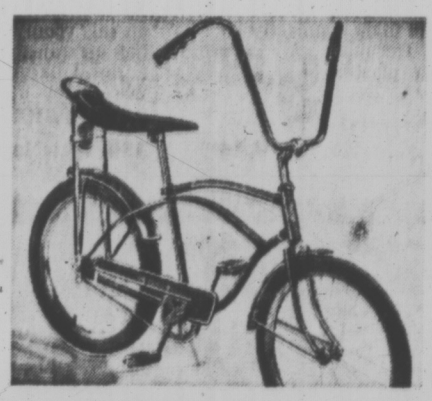
Your Choice, SALE PRICE, ea. **209.88**

11' Fiberglass Cartop Boat

97.

Beautifully proportioned cartop boat has rich mahogany seats and white oak gunwales. Beam 56"; Depth 23"; Weight 120 pounds. Capacity 300 pounds.

SALE PRICE **209.88**



Hi Rise Bicycle

106.

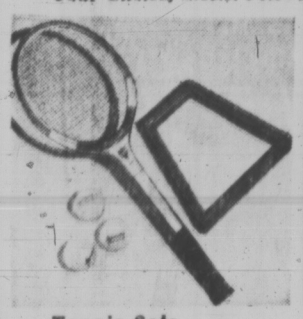
A great value at this low price! Sturdy bike features the popular banana seat, chrome fenders and hi-rise handle bars. **SALE PRICE** **39.88**



9'x9' Tourist Tent

107.

Outside frame tent with 6' canopy, sewn-in floor, window storm flap, and zippered Dutch door. Start camping now! **SALE PRICE** **49.95**



Tennis Sets

98.

Choice of adult or child's set, both have racquet, press, and balls. Child's has MacGregor Jr. racquet, adult's MacGregor Challenger. **SALE PRICE, set** **8.44**



Lawn Darts

99.

Exciting outdoor game for the whole family! Helps develop skill and co-ordination. **SALE PRICE, set** **4.29**



Outdoor Games

100.

4-player croquet set with mallets, balls, wire loops or metal badminton set with 4 metal racquets, net and birds. **SALE PRICE, each** **6.44**



101. Floater Jackets

100% nylon water repellant outershell, nylon lined with buoyant foam flotation. Zip pockets. Ladies, S.M.L. Men's S.M.L. XL. **SALE PRICE, each** **24.99**

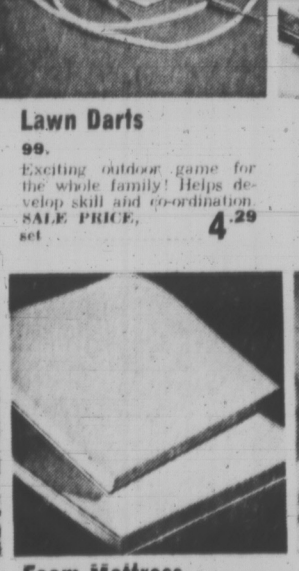
(Binoculars Not Included)



Sleeping Bag

102.

Great value at this low price! 2 lb. polyester bag, approx. cut size 36" x 75". **SALE PRICE** **10.99**



Foam Mattress

103.

Lightweight and comfortable. Ideal for camp, boat or trailer, or use for custom upholstery. 27"x72"x2". **SALE PRICE** **4.19**
27"x72"x3", **6.44**



Camp Chair

104.

Sturdy metal construction, canvas seat, heavy duty springs. Lightweight, easy to store. **SALE PRICE** **4.99**



Tote Bags

105.

Your choice of buffalo grain or the great new 'wet look' vinyl finish! Ideal traveller. **SALE PRICE, each** **6.99**



Take Along McBrine 'Festival' Luggage

108.

Get away to a carefree holiday with luggage that combines beautiful looks with strength and economy! Semi-molded construction, scuff resistant vinyl coverings, fingertip control locks, and sanitized interiors give your travels a truly 'Festival' flavor! Ladies' colors: green, blue, white; men's cases in tobacco brown.

SALE PRICES:

Vanity Case	16.99	Wardrobe	19.99	Men's Companion	18.99
Train Case	13.99	Weekend	16.99	Pullman	19.99
				Men's 3-Suiter	23.99

Woodward's Mayfair Phone 386-3322; Cobble Hill, Duncan, Ganges, Gulf Islands, Jordan River, Port Renfrew, Zenith 6544 (Toll Free).
Store hours: 9:30 a.m. to 6 p.m. Evening shopping Thursdays and Fridays 'til 9 p.m. Closed Mondays.

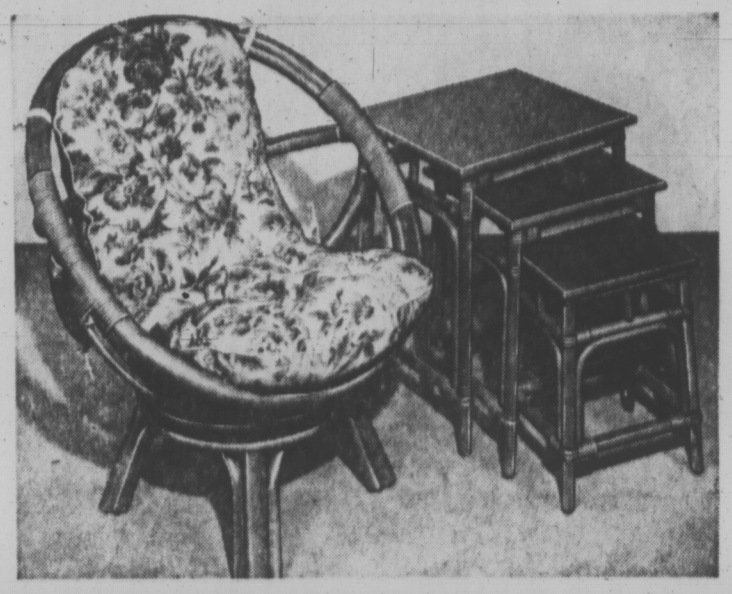
Woodward's

SWING INTO SUMMER



3-Pce. Patio Set

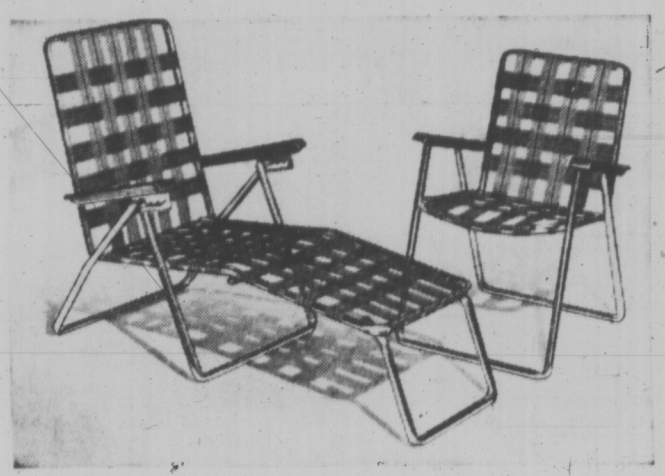
109. A coffee break or a luncheon party is more fun served on the patio, and this lively group will add to your pleasure. Includes glass top table 30" diam. 2 padded chairs in white enamel iron with turquoise or black enamel iron with red. **SALE PRICE** **79.00**



Swivel Basket Chair and Nest of Tables

110. The Chair that says "enjoy me" and quickly becomes everyone's favourite. Rattan frame in walnut or honey finish. Thick padded cushions in gold colored upholstery. **SALE PRICE** **44.88**

111. The Tables are a set of three with handsome woodgrain top, rattan construction in walnut or honey finish. **SALE PRICE** **42.88**



Sturdy Web Chaise Lounge and Chair

112. A wonderful way to make light of summer living. Aluminum lounge with adjustable back rest that folds compactly so that you can easily pack off to the beach. Durable vinyl webbing in green or yellow, with plastic arm rests. **SALE PRICE** **9.99**

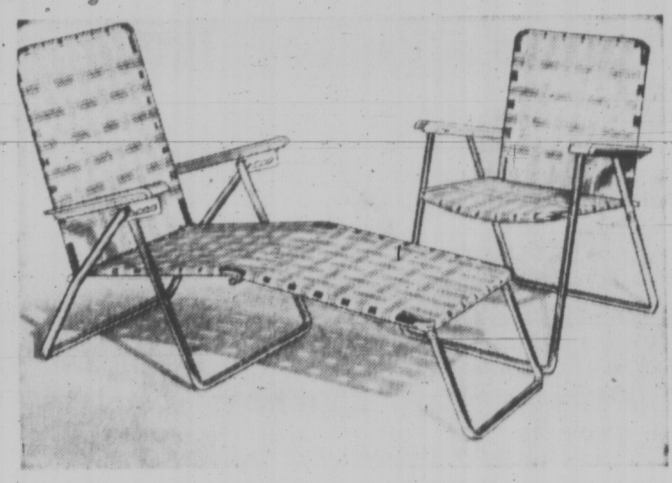
113. Matching Chair. **SALE PRICE** **4.44**



Sun Cot with Attractive Floral Cover

114. Enjoy your patio every day ... all summer long, relaxing on this roomy and comfortable lounge. The foam filled mattress has an adjustable back rest and is covered in a floral pattern in blue or orange tones. On wheels for moving easily. Plastic arm rests. **SALE PRICE** **22.88**

115. Matching Folding Chair. **SALE PRICE** **13.88**



De Luxe Web Chaise, Chair and Rocker

116. For breeze-through coolness, this chaise features weather resistant webbing in sun-happy colors of yellow, nectar or avocado. Strong, rust-resistant aluminum frame, plastic arm rests. Folds compactly. **SALE PRICE** **12.99**

117. Matching Chair. **SALE PRICE** **7.49**

118. Matching Rocker. **SALE PRICE** **11.99**



Colonial Styled Captain's Bed

119. A design from the past that remains excitingly fresh and outstanding. Relax and enjoy the sleeping comfort and convenience of this handsome Colonial styled Captain's bed, in sandalwood finish. The drawers and cupboard storage below is perfect for use where space is limited. Complete with single size 3'3" spring-filled mattress and posture board base. **SALE PRICE** **169.00**

120. Bed only. **SALE PRICE** **129.00**



Bed Unit on Legs

121. A comfortable bed for the guest room when unexpected company arrives. Features a 252 coil mattress with button tufted top. Matching box spring on legs has a heavy duty cover (ideal for use at summer camp.) 3/3 size. **SALE PRICE** **49.99**



Luxurious Lawn Swing

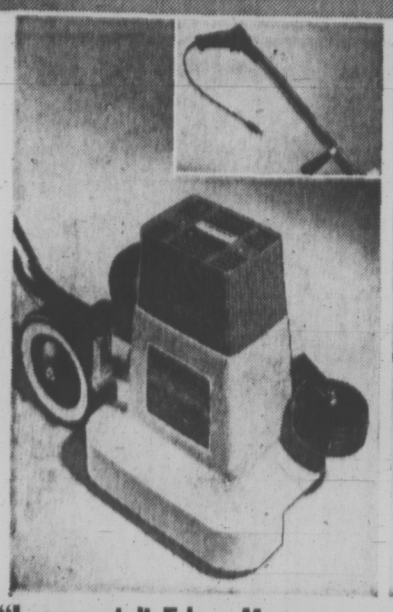
122. Here's one of the reasons to lounge around this summer! This 3 seater style swing with foam seat and back cushions, wide arm rests, 4" fringed canopy, plus a gentle swing action, spells old fashioned comfort and elegance for your lawn or porch. Sturdy metal frame assures enduring service. Attractive Harvest vinyl exterior with floral interior. **SALE PRICE** **99.00**

Woodward's Furniture, Second Floor

Buy the Things You Want and Need Now by Using One of Woodward's Convenient Credit Plans

SALE

Woodward's



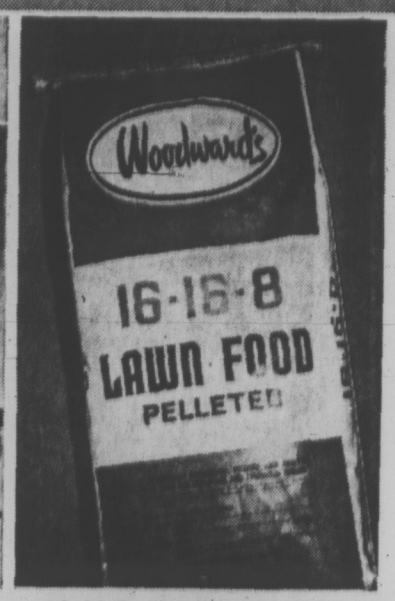
"Lawnmate" Edger-Mower

123. Powerful, 9 amp motor. Protective overload clutch. Rugged rear axle assembly. Cord concealed in handle. Powerful and perfect for edging, trimming, trenching.
SALE PRICE **52.88**



19" Leader Power Mower

124. Now the easy way with this "Leader" rotary. 3.5 h.p., recoil starter model with dial control throttle. 19" cut.
SALE PRICE **64.88**



16-16-8 Fertilizer

125. The ideal fertilizer for promoting healthy growth in lawns. Features pelletized slow release feeding action.
A timely special . . . Shop and Save! 40-lb. bag.
SALE PRICE **3.88**



"Erie" Wheelbarrow

127. Rugged, easy-to-handle, red top barrow in baked enamel finish, drawn seamless tray, nylon bearing wheel. 10x2.75 puncture-proof, wide-tread tire.
4 cu. ft. capacity.
SALE PRICE **16.88**



"Lido" Ultra-Flex Hose

128. A flexible, easy-to-handle watering hose in rubber vinyl, combining the best features of both materials for long wear and flexibility. 50-foot length.
SALE PRICE **6.88**



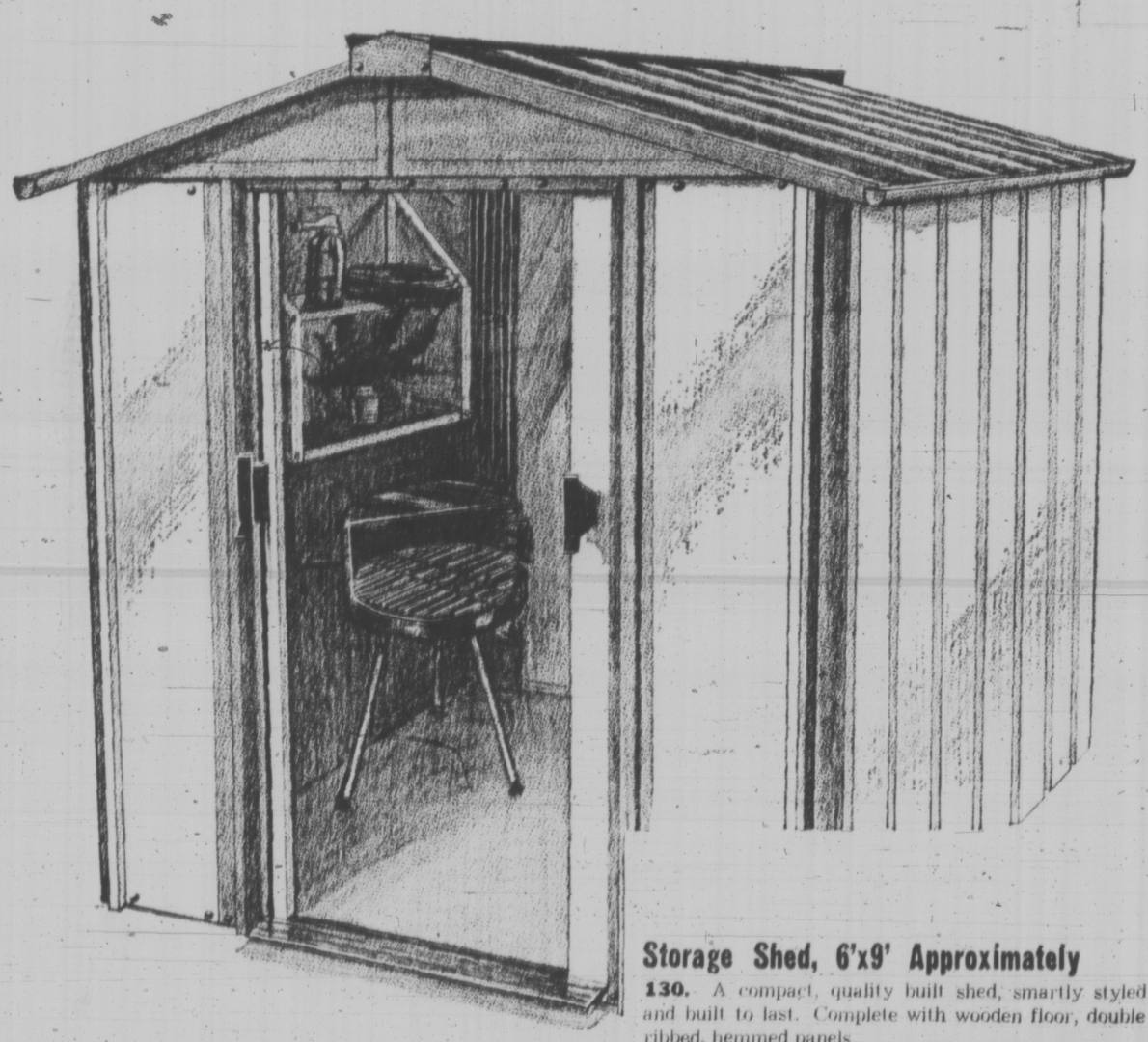
Oscillating Sprinkler

129. Do your garden watering the easy way with this 4-position oscillating sprinkler, designed for left, right, full or partial sprinkling. Covers up to 2800 sq. ft.
SALE PRICE **7.44**

SUNBEAM 18" Electric Mower

126. The fast and easy way to mow lawns to perfection is with this vacuumatic action Sunbeam. Features unique, deep channel deck design, powerful 10 amp motor, chrome-plated steel, swing-over, loop-type handle. Steel blade dished to guard against scalping. 18" cut, adjustable cutting heights from 1" to 3", "S" tread rubber tires. Complete with deflector kit. **SALE PRICE** **79.88**



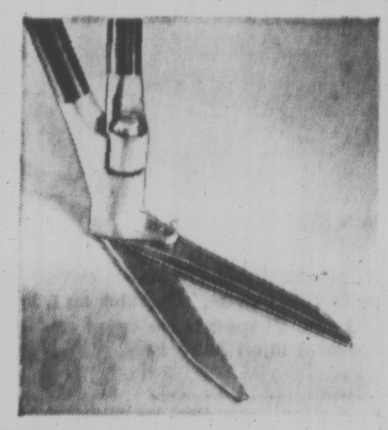


Storage Shed, 6'x9' Approximately

130. A compact, quality built shed, smartly styled and built to last. Complete with wooden floor, double ribbed, hemmed panels.
72"x102" inside measurements approximately.
SALE PRICE **109.88**

6'x5' shed. **SALE PRICE** **64.88**

Floor extra. **SALE PRICE** **9.88**



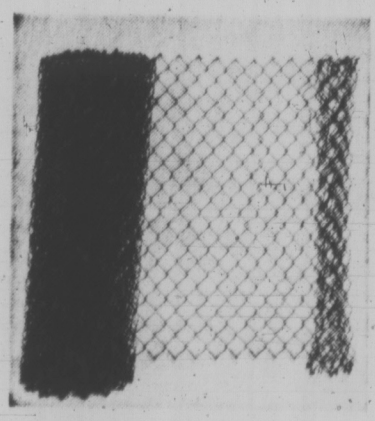
Forged Steel Shears

131. Keen-cutting grass shears with drop forged steel blades, hollow ground with rubber shock absorbers, wooden handle. **SALE** **5.99**



"Wilkinson" Shears

132. Hollow ground Wilkinson blades, long, clip-on handles, powerful bearing assembly for perfect cutting tension and balance.
SALE PRICE **17.88**



Chain Link Fence

133. Plastic-coated, green chain link fence. Rust-proof and durable.
36"x50', **15.88.**
42"x50' **SALE PRICE** **17.88**



Lawn Edger

134. Take the work out of gardening with this Pennsylvania lawn edger. Features 6" mowing width, adjustable cutting height.
SALE PRICE **25.88**

Woodward's Famous Hardware, Main Floor

Woodward's Mayfair Phone 386-3322; Cobble Hill, Duncan, Ganges, Gulf Islands, Jordan River, Port Renfrew, Zenith 6544 (Toll Free).
Store hours: 9:30 a.m. to 6 p.m. Evening shopping Thursdays and Fridays 'til 9 p.m. Closed Mondays.

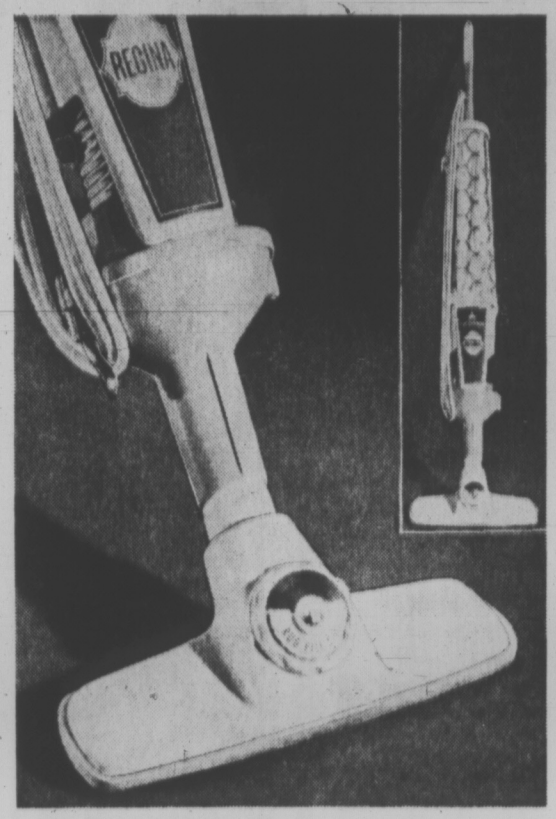
Woodward's SWING INTO SUMMER sale



Happy-Sound Guitars

135. Liven up summer parties, at home or at the beach, to the accompaniment of a guitar. Now at a temptingly low price, guitar with clear, resonant sound, easy to play.

SALE PRICE **14.88**



'Regina' Electric Broom

136. Make a clean sweep the fast way with this electric broom that combines light weight with efficiency. Features the exclusive "Rug Pile Dial" that adjusts easily to the right nozzle setting for cleaning low, medium or high pile carpets. Another turn sets it for bare floors. Weighs only 7 pounds. **SALE PRICE** **34.88**

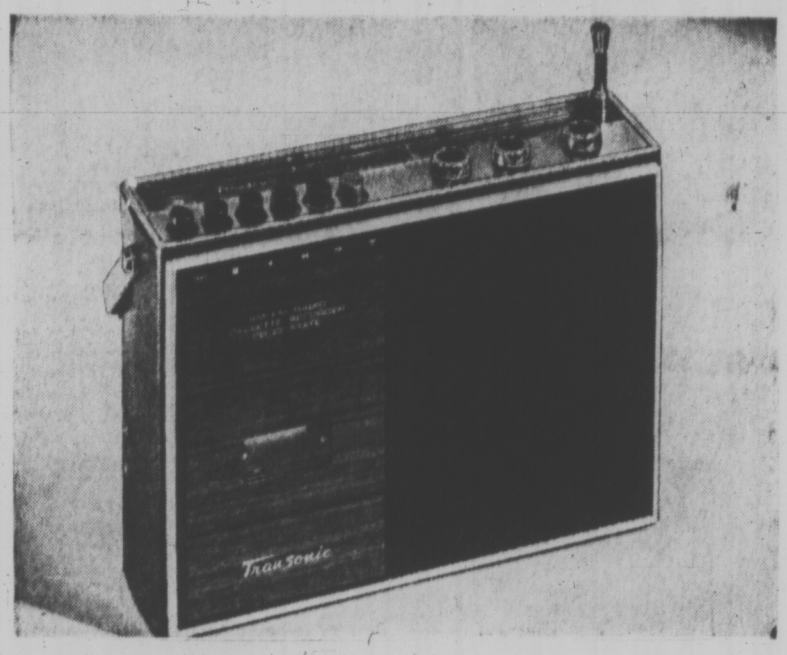


13 cu. ft. Admiral Refrigerator

137. Super value! Admiral refrigerator with deluxe features usually found only in far higher-priced models.

- Admiral's exclusive Dura-last liners
- Fiberglas insulation for more storage in less floor space
- Full-width freezer chest with 55½ lb. capacity
- Freeze-mart chiller drawer for fresh meats, desserts, etc.
- Glide-out shelves
- Defrosting indicator
- 4-sides magnetic door gaskets.
- 61" H. x 28" W. x 28⅝" D.

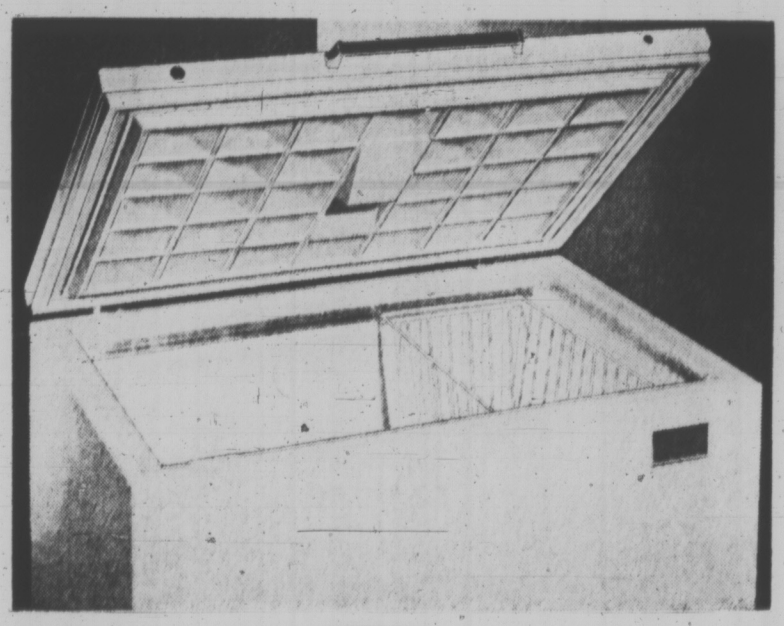
SALE PRICE **218.00**



AM-FM Radio-Cassette

139. Yours . . . for a fun-filled summer! AM-FM radio-cassette that records directly from the radio on to the cassette. Operates on a 9-volt battery system or house current. Large 5" speaker assures top quality sound. Complete with input jacks to fit most types of record player.

SALE PRICE **78.88**



'Belwood' 15 cu. ft. Freezer

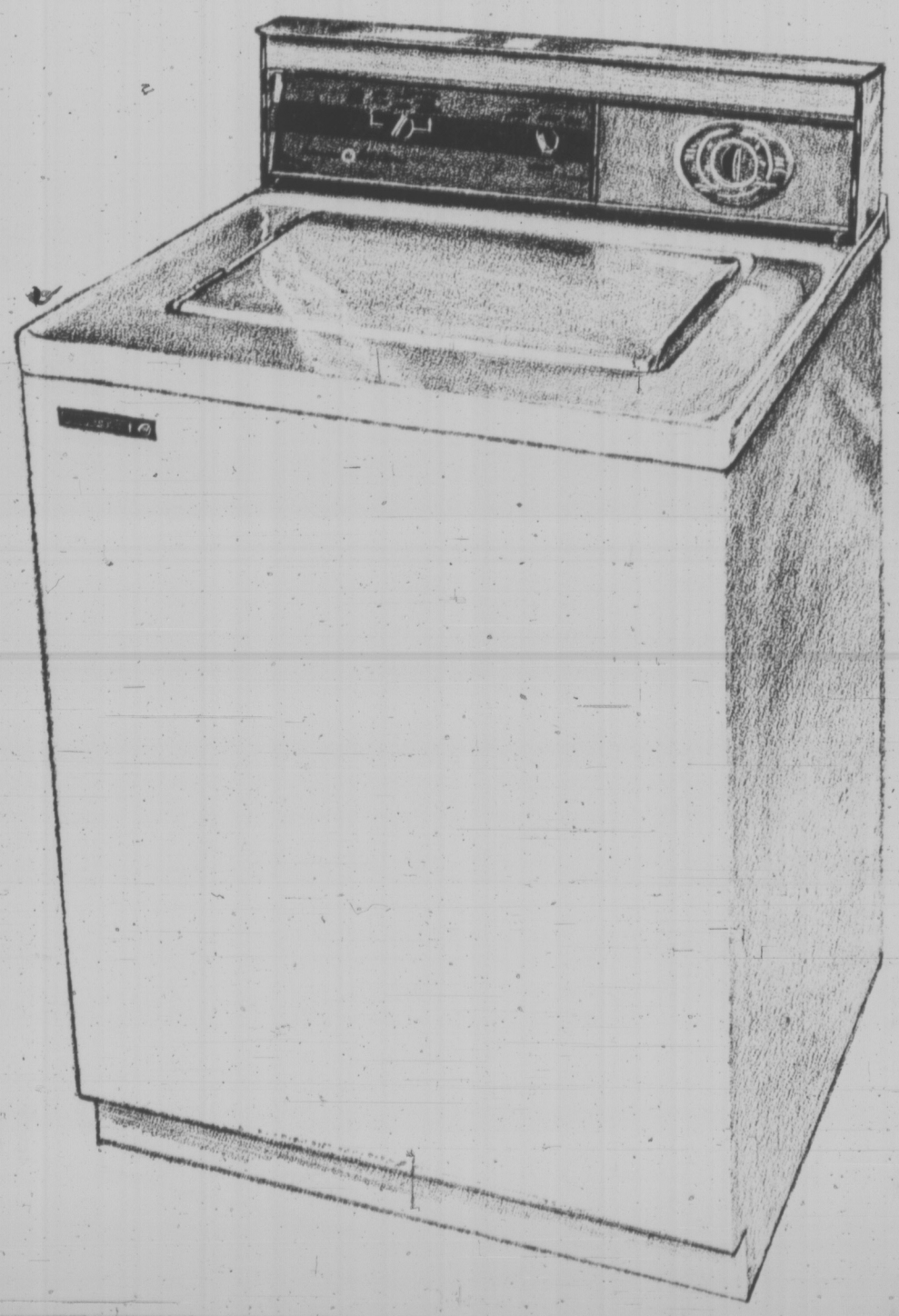
140. Save dollars on this big freezer now, and keep on saving by storing it with quantities of meats, in-season fruits and vegetables. Large 15 cu. ft. capacity, well designed interior for storage convenience. Safety lid lock, warning light that signals 'all is well'. One year guarantee on all parts and labour, 5 years food spoilage warranty.

SALE PRICE **188.00**

Woodward's Major Appliances, Second Floor

Westinghouse, Heavy-duty 2-Speed Washer

138. Invest in this excellent automatic washer now, while the price is so SPECIAL! Features wide choice of washing programs: five water temperature combinations including three for permanent press, plus two speed combinations. Water saver control automatically measures the right amount of water for the load. 14-lb. capacity with Turbo Vane agitator and double wash action. **SALE PRICE** **288.00**



Use a Woodward's Convenient Credit Plan for Easy, Efficient Shopping . . . Extend Your Payments Over Months.

Rest Home Guests Caught In Middle

"They might as well shoot me, if they are going to ask me to leave here," said Charles Howard one of the 300 rest home guests caught in the middle of the dispute between rest home operators and the B.C. government.

Howard, 83 years old, has lived at Postles Manor on Heywood Avenue for the past 11 years. Five of the 28 guests face possible eviction from the cosy, homelike Postles Manor, facing Beacon Hill Park.



MILLER
. . . hard on us

Before settling down at Postles Manor, Howard had moved through 12 different places. "One place that I stayed in one night was so bad that I still haven't gotten over it," he said.

THEIR JOB

According to Howard the maximum sum of $174 paid by the provincial government to the rest homes for welfare guests, is insufficient. "The government should pay more; that's their job."

"I can't say that the rest home operators are being unfair, but they're being hard on us," said Jim Miller another welfare guest.

"I have a nice room overlooking the park and good food here. I had planned on staying here for the rest of my life. If they ask me to leave I have no idea where I will go."



HOWARD
. . . like shooting me

"I don't give them a great deal of trouble. Of the three years I've been here, I've paid my own way for the first two years."

Mrs. Postles, operator of the rest home claims that the sum paid by the B.C. government is insufficient. Despite the boost of the rate to $174, she still only receives $150 per patient per month.

Electricians At Hydro May Strike

Some 2,000 electrical workers employed by B.C. Hydro are prepared to serve strike notice if no wage offer is made today, an official of the International Brotherhood of Electrical Workers said this morning.

Douglas Cronk, business agent for Local 258 of the union, said Hydro officials were meeting mediator Clark Gilmour this morning and the union would meet Gilmour this afternoon. Strike notice would depend on what happens this afternoon, he said.

Cronk said B.C. Hydro has not made a wage offer during negotiations even though the crown corporation called for the services of a mediation officer.

Wages and job security are the main issues, he said.

On wages, the union is seeking a 29½ per cent increase over two years. Journeyman lineman rate now is $5.39 an hour, with other rates above and below this.

Cronk said the rate for private line contractors will be $6.57 this fall.

On job security, he said the union wants a guarantee that its members will not be laid off as a result of B.C. Hydro contracting out work.

He said there never was a problem in the past, but in the last year B.C. Hydro has accelerated its use of non-union contractors which could lead to redundancies among Hydro employees. Hydro had also decided 50 per cent of capital expansion in the distribution division should go to contract "which could be union or otherwise and could create redundancies," he said.

Members of the IBEW local service B.C. Hydro installations throughout the province.

Sadat Orders Arrest Of Former Ministers

CAIRO (CP) — Former vice-president Aly Sabry and other former high-ranking officials accused of plotting to overthrow President Anwar Sadat were taken to jail at dawn today and may soon face public trial, informed sources reported.

Sabry, six former cabinet ministers and others ousted last week had been under house arrest since Sadat launched his purge last Thursday.

The sources said details of the plot would be made public when the investigation now under way is complete.

Meanwhile, they gave this preview of the plans Sadat's opponents had made:

Labib Shukair, the Speaker of the National Assembly, was to be installed as figurehead president. Sabry, considered Moscow's man in the Egyptian hierarchy and a man of considerable unpopularity, was to boss the Arab Socialist Union, the country's only political party.

Interior Minister Sharawi Gomaa, whose ministry controls the police, had deployed his men throughout Cairo with instructions to use force if necessary to keep order once Sadat was out of the way.

LINES TAPPED

The presence of Lt.-Gen. Mohamed Fawzi, the war minister, was supposed to ensure the army's support.

The investigating commission looking into the conspiracy has found that at least 11,000 telephone lines were tapped by departments controlled by Interior Minister Gomaa, Cairo newspapers reported.

President Sadat appointed new governors in four provinces in the populous Nile delta Monday.

Sadat also set up a new temporary administration for the Arab Socialist Union.

First Game To Fischer

VANCOUVER (CP) — Bobby Fischer of New York won the opening game of his 10-game match against Mark Taimanov of the Soviet Union Monday when the Russian grandmaster resigned without further play.

The game had been adjourned Sunday night with the U.S. grandmaster holding a commanding position after the 40th move in the first game of the quarter-final elimination match to decide a challenger for the current world champion, Boris Spassky of Russia.

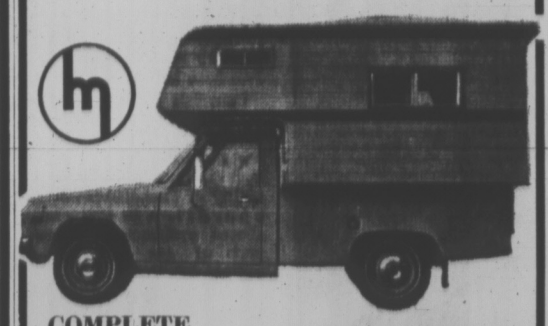
Dignity and Service for All Faiths

Thomson & Irving FUNERAL CHAPEL

1625 Quadra St. Ample Parking. 384-2612

PICK UP . . . PACK UP . . . and GO MAZDA

AND GET AWAY FROM IT ALL . . .



COMPLETE UNIT— TRUCK and CAMPER NOW ONLY $3899

IMMEDIATE DELIVERIES

SEE US FOR FAMILY BUDGET PLAN

HORWOOD FOR MAZDA

810 JOHNSON at BLANSHARD 385-1451

CHINESE GRAB U.K. SOLDIERS

HONG KONG (Reuter) — Chinese troops held today eight British soldiers who inadvertently crossed the border between Hong Kong and China, it was announced here.

The soldiers, from the Irish Guards Regiment, were driving in a jeep and a four-ton truck to deliver rations to troops on border duty, the Hong Kong government information service said.

. . . CANADA PROTESTS

Continued from Page 1

Mr. Houghton said his department had "directed our Canadian vessel not to voluntarily proceed to Alaska but to land at a Canadian port."

The coast guard said after the Anthony J. steamed into Canadian waters at Prince Rupert, the Massey Maid put into Nichols Bay near Ketchikan and the coast guard escorted it back to Canadian waters.

The coast guard spokesman said the Cape Romain broke off the chase after being told by the state department to avoid any overt action.

But Mr. Houghton said "the cutter not only tried to intimidate our vessel but proceeded to pursue it for 12 hours to Triple Islands just outside of Prince Rupert."

Captain Secord later said he had a U.S. chart showing he was in Canadian waters.

He said the coast guard vessel got close enough to tell him he was relieved of his command — but he didn't act on that.

Instead, he made contact with his company, the Canadian Fishing Co. of Vancouver, and fisheries officials.

Mr. Houghton said the international boundary was established "several years ago and all waters south of that boundary are Canadian waters.

"But the Americans haven't accepted that," he said. "They say the line only divides the land, not water."

RECALLS 1970 INCIDENT

The incident occurred near the point where the coast guard boarded the Canadian fishing vessel Clipper II in September, 1970. The catch aboard the ship was impounded and the captain paid an out-of-court settlement before being released.

Captain Secord left behind half of his fishing gear, which was spread over an eight-mile area at the beginning of the chase.

Norm Christensen, vice-president of Canadian Fishing, said Captain Secord doesn't want to return to the area without an escort and has asked the federal fisheries department to help recover the $2,000 worth of equipment.

RCMP and fisheries patrol vessels met the Anthony J and escorted the fishboat to Prince Rupert, Mr. Christensen said. Before the chase ended, the Americans had pursued Captain Secord about 40 miles into Canadian waters.

"I can imagine he was very nervous because they had their guns on him, but there were no shots fired," Mr.

UBC Team To Monitor Utah Dumping

The University of British Columbia has been selected by Utah Construction and Mining Company to monitor effluent from the company's copper mine near Port Hardy.

W. N. Venables, director of the pollution control branch, said today he has approved the choice as well as the proposed monitoring program.

Under terms of a PCB permit allowing Utah to dump 9.3 million gallons of effluent daily into Rupert Inlet, the company must bear the costs — estimated at $60,000 annualy — of the monitoring program.

INDEPENDENT TEAMS

The independent monitoring team consists of physical, chemical and biological oceanographers, geologists, mineral processing and mining engineers.

J. B. Evans, head of the department of mineral engineering at UBC, will coordinate the team, which began preliminary studies in March.

The program "is designed to determine natural physical, chemical and biological variations in Rupert Inlet and related waters prior to mine-mill discharge and to equate these with actual conditions upon introduction of the mine effluent."

The permit to discharge effluent was issued Jan. 20 after strong protest from environmental groups concerned about the effect of the effluent on Rupert Inlet. Venables said today the UBC studies will be submitted to the PCB and could be the basis for tougher standards which could be imposed on Utah under its permit.

All Police Will Seek Wage Parity

VANCOUVER (CP) — Most municipal police officers in British Columbia will seek wage parity with Vancouver policemen in contract negotiations this year, Ernie Doyle, president of the B.C. Federation of Peace Officers, said Monday.

An arbitrator Saturday awarded Vancouver police officers a 15-per-cent wage increase, bringing the basic first-class constable's salary to $885 a month.

Constable Doyle, a member of the police force in Delta municipality, said the strongest demands will come from Vancouver Island forces, which he said are considerably behind Vancouver in wages.

"A bullet is just as hard over there as it is here," he said.

Ken Horseman, president of the Victoria Policemen's Union, said he thought the Vancouver settlement was reasonable, but not exceptional.

Victoria wages are extremely low, he said, and as of July 1 they will be $173 a month behind Vancouver.

Most B.C. municipalities are policed by the RCMP but there are municipal police forces in some communities on the island and lower mainland, and in Nelson.

3 Iniured In City Accidents

Three people are in St. Joseph's Hospital — one in poor condition — following two traffic accidents overnight.

Two-year-old Philip Damon Welch, 236 Crease, suffered a fractured skull when hit by a car in front of his house Monday night. The car was driven by Evelyn Sanders, 62, of 195 Crease, police said.

The Welch boy apparently tried to run across the road from behind a parked car.

An accident at the intersection of Skinner and Craigflower at 1:15 a.m. sent two people to hospital. Both are in good condition.

Kenneth C. McCuaig, 836 Carrie St., suffered a broken wrist and head and facial cuts, while Janet Ellis, 19, of 936 Colville, was cut around the face.

The accident occurred after McCuaig's car, travelling east on Craigflower, went out of control and crossed to the other side of the street, struck a traffic control sign and then collided with a parked car.

Rites Held For Former Victorian

Funeral services were held recently in Prince George for former Victorian Philip E. Bishop, 49, regional construction engineer for the provincial highways department at the time of his death.

Educated at South Park and Victoria high schools, Bishop studied engineering at the University of British Columbia until he joined the Royal Canadian Air Force during the Second World War.

He was well-known in lacrosse circles during his years in Victoria.

He joined the highways department in 1945, working out of Princeton, Smithers, Burns Lake and Penticton before going to Prince George.

He is survived by his wife, Norma, and daughter, Judy, both living at home; two sons, John of Vancouver and Michael of Dawson Creek; three brothers, Charles of Murrayville, B.C., Rev. Ernest Bishop of Saskatoon and George of Victoria.

There are also two sisters, Mrs. G. J. (Dorothy) Margison of Victoria and Mrs. G. M. (Joyce) Newman of West Vancouver.

Low Income Won't Picket $25 Ball

The Victoria Low Income Group executive has decided not to picket the Victoria Days inaugural ball Friday at The Empress.

The group had considered picketing because it feels the $25-a-couple price discriminates against the poor people. But president Walter Olszewski said today the executive decided it was not the right time to picket.

"We just can't afford to get the type of publicity we would get. The people in Victoria do not look kindly on all the things we do, and we feel this is just not the right time to picket."

CAPITAL SCENE

The Victoria Horticultural Society will meet Tuesday, June 1, at 8:30 p.m. in the Inn, 1528 Cook. Eric Billington, former president of the Canadian Rose Society, will speak on the cultivation and care of roses. Miss Doris Page will hold a question and answer session.

New Denture Invention

Plastic Cream Discovery Revolutionizes Denture Wearing

For the first time science offers a plastic adhesive cream that helps hold dentures—both uppers and lowers—as they've never been held before. It forms an elastic membrane that helps hold dentures firmer for hours.

It's FIXODENT™—the easy-to-use discovery that holds dentures firmer and more comfortably, too.

Because FIXODENT is so elastic, you may now bite harder, chew better, eat more naturally.

It's the nearest thing to having your own teeth again. FIXODENT Denture Adhesive Cream.

UNIROYAL TIRES UNIROYAL TIRES UNIROYAL TIRES UNIROYAL TIRES UNIROYAL TIRES UNIROYAL TIRES UNIROYAL

FOR SAFE HOLIDAY DRIVING . . . PUT SAFETY ON THE ROAD WITH . . .

The LAREDO TWINS



True "78" Series design - belted construction 2 ply nylon casing, 2 ply hi-modulus rayon belt under the tread.

AS LOW AS $28.88 ea. SIZE F78-14 WHEN YOU BUY 4

OTHER SIZES	ALSO FITS	BUY 1	BUY 2	BUY 3	BUY 4
F78-14	7.75-14	31.88 ea	30.88 ea	29.88 ea	28.88 ea
G78-14	8.25-14	34.88 ea	33.88 ea	32.88 ea	31.88 ea
H78-14	8.55-14	37.88 ea	36.88 ea	35.88 ea	34.88 ea
G78-15	8.15-15	34.88 ea	33.88 ea	32.88 ea	31.88 ea
H78-15	8.45-15	37.88 ea	36.88 ea	35.88 ea	34.88 ea

EASY CREDIT TERMS AVAILABLE

"83" Series design - Full 4 ply Dupont Nylon cord construction.

AS LOW AS $19.88 ea. Size 6.50-13 WHEN YOU BUY 4

OTHER SIZES	BUY 1	BUY 2	BUY 3	BUY 4
5.50-12, 6.00-12 6.00-13, 6.50-13 5.60-15	22.88 ea	21.88 ea	20.88 ea	19.88 ea
7.00-13, 6.45-14 6.95-14, 7.35-14 6.85-15	24.88 ea	23.88 ea	22.88 ea	21.88 ea
7.75-14, 7.75-15	26.88 ea	25.88 ea	24.88 ea	23.88 ea
8.25-14, 8.25-15	27.88 ea	26.88 ea	25.88 ea	24.88 ea
8.55-14, 8.55-15	30.88 ea	29.88 ea	27.88 ea	26.88 ea
8.85-14, 8.85-15	33.88 ea	32.88 ea	31.88 ea	30.88 ea

BLACKWALLS - DEDUCT 1.00 FROM EACH OF THE ABOVE PRICES

Stewart & Edmonds Tires Ltd. 901 Yates 385-4321
Butler Tire Ltd. 616 Gorge 386-6367
Western OK Tire Stores 2968 Douglas 385-2131
Esquimalt Service 1264 Esquimalt 386-2515
Marquette Service 3597 Shelbourne 592-4331
University Service 3569 Henderson 592-4524
Clair Downey Service 9429 Canora 656-2921
Barry's Service 2260 Beacon 656-4212
Dave Duncan Shell 326 Bay Street 383-5122
Superior 66 285 Superior 383-6830
Armitage Shell Service 1321 Yates 384-5312
Don Cole Shell Service 2600 Quadra 383-6731
Douglas Street Shell 2123 Douglas 383-2923
Westview Auto Clinic 305 Trans-Canada Highway 385-5412
Blanshard Super Service Ltd. 1499 Blanshard 386-3217
Herb & Al's Service 1831 Oak Bay 598-4142
Spark's Chevron Service 3480 Quadra 383-8434
Totem Chevron Service 320 Trans-Canada Highway, Duncan 746-5033
Weatherby & Thomas Ltd. 1510 Admirals Rd. 388-6511
Milligan Lake Hill Mts. 3951 Quadra 479-3611
Fairfield Shell Service 1090 Fairfield 385-6421
Henry Joe's Service 1701 Gov't St. 383-3623
Fairfield Plaza Serv. St. 1518 Fairfield 384-2533

Victoria Daily Times

VICTORIA, B.C., TUESDAY, MAY 18, 1971 —PAGE 17

Second Section
Pages 17-32

Silver Threads Scores Chest Image

★ ★ ★ ★ ★ ★

It's 'Monolithic' and Too Money-Oriented

By PETER McNELLY

The Silver Threads Service this Spring told the Community Chest it is too concerned with money and has a "monolithic, beaucratic" image, the Times has learned.

The society also accused the Chest with having done too little to promote the work of is 25-member agencies.

And a major review of chest policies has been underway since March, partly as a result of the Silver Threads' action.

A member of the Chest's board of directors has confirmed that the review is taking place, but said he had not yet read a Silver Threads brief dated Feb. 25 which was critical of several of the Chest's internal practices.

●

Silver Threads is one of the 25 social service organizations which belong to the Community Chest.

In its brief to the Chest, the society criticized duplication among agency services, Chest accounting practices, agency-Chest budgeting techniques, publicity methods during the annual United Appeal campaign and Chest policy for dealing with shortfalls.

"It is apparent that there is and has been a duplication of services amongst certain member agencies. There is no doubt that this duplication increases' administration costs," the brief said.

The Silver Threads then asked the Chest to "provide the leadership" in implementing the recommendations of the Capital Region-Community Council social services study of 1970 which called for major re-organization of services in the region.

"Nothing will be gained by a dilatory approach or prolonged discussions with member agencies on methods. Immediate action will gain public approval, no action will seriously affect the 1971 campaign."

●

The brief also noted that the Community Chest does not submit accounts statements to its agencies after the United Appeal drive has finished.

It said accounts should be submitted showing the campaign goal, the amount collected, cost of collection, net amount collected, the surplus or deficiency, agency budgets and amounts proposed for each agency, proposed use of surpluses and ways of meeting shortfalls, amounts held in contingency and reserve funds and the proposed Chest budget for the coming year.

Agencies should be permitted to submit detailed criticisms of the United Appeal campaign, the brief continued.

"In general there seems to be an over-emphasis on money and a lack of appreciation of the roles of the member agencies," the brief said, and suggested the Chest "must have some concern and appreciate that the agency is concerned with growth and improving the quality of its service."

●

During agency-Chest budgeting sessions, said the society, the Chest should not "patronize" aganey members and should be better acquainted with agency problems.

The brief reminded the Chest it is dealing with the public's money and is not the "boss organization." It even noted that Chest budget committee members have kept agencies waiting for appointments.

"If the agency members can be on time, the Chest budget committee can be on time."

The Chest "should resist any temptation to control agency policy through fanciful cuts of expenditure where the agency is satisfied cuts cannot be made, or in fanciful suggestions of sources of revenue where the agency knows they do not exist," the brief said.

On the issue of the United Appeal campaign, the Silver Threads told the Chest it has failed to put across publicly the roles of its member agencies.

"There is too much 'Chest' in the Appeal. To the public the Chest appears monolithic, bureaucratic and insensitive . . . At present the agencies and particularly their roles seem secondary to the Chest and the annual raising a large sum of money paramount."

●

The Silver Threads said "it would be refreshing" if the Chest told the public exactly how much money all agencies require for the coming year and set a campaign goal on this figure.

Then, if the drive falls short, the Chest can tell the public how much the agencies are going to be hurt.

The brief called upon the Chest to create a planning section to plan requirements for future appeal drives and assist agencies in working out long-range programs.

It warned that continuing deficits cannot be permitted to impair the quality of agency services. It suggested the Chest "modify its policy with regard to the agencies seeking non-Chest financial support."

"From the agency point of view the proposition is simple: If the Chest cannot support the agency, the agency must look elsewhere."

City Coolly Accepts Plea for 'Old Town'

"Old town" promoters got a reluctant hearing from city hall today, but council informally accepted their offer to help plan redevelopment in downtown Victoria.

After some stiff but controlled argument over the merits of preserving the city's old buildings, both sides discovered they are not too far apart.

Even Mayor Courtney Haddock, who criticized the delegation for its implied "condemnation" of the city's planning efforts, decided there is no "conflict of purpose" between the old town concept and the addition of new buildings in the downtown area.

The 13-man delegation from the Old Town Advisory Committee brought along Greater Victoria Chamber of Commerce president Philip Holmes, and its brief was printed on Chamber of Commerce stationery.

Holmes met Haddock's questions, saying he would "preserve" the old Dowell Building on Wharf Street, but he is also in full favor of the proposed Reid development across the road on the Waterfront.

Sam Bawlf, who said he tried to by the Dowell building a few years ago from the city, said at the time "we found it entirely economic to do so.

The brief said that the small area between the harbor and the central business district is "the finest group of 19th century buildings on the Pacific coast" and contains the "birthplace of Victoria."

THREATEN TO CARVE

The brief said plans for changing the old town area "seem to ignore pedestrian linkages which unite the area, and threaten to carve the old town shape into isolated blocks.

"There have been cases of indifference to the demolition of old buildings on the excuse that they are unsound and unusable, which is substantially untrue.

"Plans are being made for new developments in the area which, if not designed for street level compatibility, will smother its small-scale old-world personality. Any of these three could destroy the unity and character essential to the old town's survival."

Holmes said the brief "does not in any way envisage . . . a prohibition of new development . . . but it does envisage the retention of old classical buildings."

'VITAL EXERCISE'

Holmes said all the delegation wanted was to get council to "adopt the concept" of old town preservation, then try to "fulfil that concept" in guiding redevelopment.

Holmes called the adoption of the concept a "vital and first exercise" in preserving the old town character.

Haddock said he wanted to know specifically which buildings are worth preserving because most of them are "crumbling brick."

Planning chairman Harold Olafson objected to the plan because it would interfere with what people wanted to do with their private property, but he said later the city "has agreed to the concept with (construction of) Bastion Square."



Margaret Vickers, left, Rod Naknakin, Ardyth Cooper.

Legal Action Considered In Yet Another Pool Delay

Opening day for Victoria's new crystal pool has once again been pushed back, probably to November.

Legal action to compensate for the delay is being contemplated by the city.

Architect John Di Castri project supervisor, told the city's recreation committee Monday the contractor, H. E. Fowler, said he has fallen behind another 40 working days.

The last date given for completion of construction of the $1.8 million pool in Central Park was Aug. 6. Allowing for familiarization of the new building, opening day was to be Sept. 15.

By this standard, Oct. 4 is the latest completion date, with opening day falling on or about Nov. 10.

The topic arose when Ald. Ove Witt said he wanted to know whether the contractor was trying his best to finish the pool, or just "fluffing around."

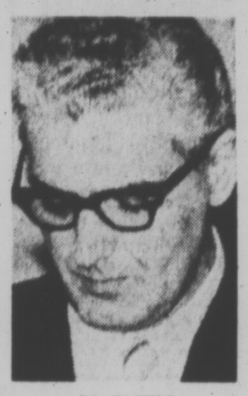
"I just think it's a disgrace . . . so I come and look at it and I can't come up with any answers because it doesn't look like they are doing anything," he said.

Originally planned for completion last December, work stoppages last summer forced postponement of the opening day to early July, just in time to host two national swim meets as opening events.

"Do you really feel that the contractor is working at the speed you want him to work at?" Witt asked Di Castri.

Concerned about the progress himself, Di Castri asked the contractor for an explanation.

On April 30 he had 39 men on the job, Di Castri said, quoting from the company's letter. Some difficult overhead work had resulted in the project falling behind by 40 working days, but the contractor felt "we cannot substitute speed and accuracy as required" for an early completion date.



DI CASTRI
. . . concerned

The only detail given Monday of legal action being considered by the city was that the city has written a letter to the contractor's bonding company.

When recreation chairman Ald. Percy Frampton asked if there were any more questions, Mike Griffin said: "Yes, when is it going to be finished?"

"Your guess is as good as mine," answered Frampton.

Latest costs figures for the pool were also presented to the recreation committee.

Including a $40,262.54 contingency fund, the total comes to $1,821,694.55.

HOSPITAL BID $294,831

Farmer Construction Ltd.'s bid to construct an ambulatory care unit at St. Joseph's Hospital appeared incorrect in the Times last week.

The bid was actually $294,831, not $394,831.

G. H. Wheaton was the low bidder at $289,000 with Cana Construction next at $292,800.

Three Indian Students Hired As Museum's First Guides

Three Indian students from the University of Victoria have become the Provincial Museum's first official guides.

They are Ardyth Cooper, 18, of Sooke, a first-year arts student; Rod Naknakin, 23, of Cape Mudge who has just completed his third year in arts and sciences, and Margaret Vickers, 21, of Kitkatla on Dolphin Island, who is studying physical education and counselling.

Museum education officer Wilma Wood is enthusiastic about the new project, which began May 1 and will end Aug. 31.

ENJOYING WORK

Financed under the First Citizens' Fund, she said it "gives the general public an opportunity to bridge the two cultures."

The three guides are enjoying the work.

"But," says Margaret, "although most people are genuinely interested there is still the small number who don't really feel that we're all part of the human race — all homo sapiens.

'KID THEM ALONG'

"You don't see them often but when you do you feel tempted to kid them along — tell them you live in a teepee and chew hide for diapers!"

Rod will return home in late June to do some commercial fishing with his grandfather. His place will be taken by Jim Nicholas, a Cree Indian from Manitoba.

He and Margaret are amused by comments made by some of the American tourists.

"They keep telling us we're very different from their Indians. They don't seem to realize that we don't have geographical borders — we're all North American Indians."

DEEP MEANING

All three are eager to see the temporary Indian display made into a permanent exhibit.

Rod said such things as dancers' capes and masks have deep, fundamental meaning that, at present, is not brought out.

Their two weeks at the museum have given assurance to the trio that a real effort is being made to restore their people's culture to its former greatness.

Driver Fined $950 After Chase

A 21-year-old Victoria man was fined a total of $950 today in Victoria provincial court after a high-speed car chase Monday in the Lansdowne-Hillside area.

Robert J. Devine, 719 Princess Street, was convicted of driving with a blood-alcohol content of over .08 per cent and was fined $350 for that offence; of dangerous driving, $300; of driving with no valid insurance on his vehicle, $250; and of driving without a valid driver's licence, $50.

Police testified they chased Devine's car along Lansdowne after observing the car being driven in an erratic manner. The car was weaving in and out of heavy traffic, court was told, and Devine's car barely avoided sideswiping another vehicle.

His car reached speeds of up to 75 m.p.h., police said.

When Devine was stopped, his breathalyzer reading was .11 per cent and he was found to have no insurance or licence.

Court was told Devine had previous convictions on traffic offences, including impaired driving and driving with no licence or insurance. He had been fined $350 in March of 1969.

Devine told the court he had never owned a driver's licence.

He pleaded guilty to the four charges today and Judge William Ostler allowed him time to make payments on the fines.

LOCAL SHIP MOVEMENTS

NAVY

Endeavour at sea, returning May 21; Cowichan and Miramichi at Comox, Yukon in Esquimalt Graving Dock, all other ships in port.

Female Inequality Denied by Unionist

Women enjoy equal rights with men in most British Columbia contracts, a union spokesman said today.

Statistics in a provincial labor department survey, which showed 95.1 per cent of contracts contain no equal pay provision, are "misleading," said Bill Apps, B.C. representative of the Canadian Brotherhood of Railway, Transport and General Workers and chairman of the B.C. Federation of Labor's human rights committee.

"The report indicates that if it is not in the contract, females do not have equal rights. It is only where there are two rates, for example Male $3 and hour and Female $2 an hour — that's discrimination," he said.

Asked if there are such examples of different pay rates for the same work, Apps said "You might find some, but they are disappearing. In most agreements women enjoy equal rights."

★ ★ ★

He said in the CBRT's railway contracts covering 19,000 workers, women "have always enjoyed equal pay and rights and can compete for any jobs on seniority."

He said there is no clause stipulating equal pay for equal work, but there was no provision or a lesser rate for female workers.

"In our contracts there is a rate for positions and no mention of male or female. You'll never see in any of our railway agreements Male or Female," he said.

In hotel agreements, he said there is a rate for waitresses, for example, but it was a rate for a position and not for women.

The CBRT did not have an equal-pay clause because it is not necessary because positions are covered, he said.



arthur mayse

THE MIND MAY DEAL IN logic, but the heart doesn't always do so. It cost me a twinge last Sunday morning to watch our daughter and her husband board a Viscount at Pat Bay. Also, it set a memory tapping for admittance.

The good-byes had been said, I'd managed, more or less, to refrain from showering last-minute advice on a capable pair who didn't need it.

We waved, me not quite sure that I was watching the right window. The plane rolled to its runway. Then Steve and Sue were off on the first leg of their journey to Yellowknife in the Northwest Territories where they will make their new home.

In a way, time had come full circle. I kept remembering another young couple who had set out like that, though not by plane, and in a different direction.

'My partner in that venture remembered, too. We talked about it, heading in along the highway, and it all came back as if it had been yesterday.

We'd been living in Vancouver then, in a little rented house with roof-corners that stuck up like ears. Life was pretty good. We had friends. Our respective parents were located within visiting reach. I grumbled about my job, but not too seriously.

There was no tangible reason why we should decide to up stakes and try our luck in new country. We hadn't talked about doing so, and each was as surprised as the other to learn one foggy night in late winter that we shared the idea.

We did talk about it then, and from talking fell to planning.

On an evening a few weeks later, we said our good-byes. Our people did their best not to burden us with a spate of sound advice. I realize much better now that such withholding costs parents a stern effort.

Then we boarded a train and were truly on our own, as a couple can never be until they've put the known and familiar behind them.

There's sadness in parting. Even so, I think it's good for the young to break away from the places where they do their growing up. If they return, it is with eyes opened to the fact that other worlds exist, and with standards of comparison they wouldn't have acquired otherwise.

We went to Toronto. I got into magazine work there, and eventually turned to free-lance writing. We lived for an unencumbered interlude in a one-room apartment with a converted clothes closet for kitchen. Then we bought a house, acquired a family and settled down.

Those were good years in every way. We did not pine for the West Coast. It was no part of our intention to return to British Columbia.

Life moves in phases. We were happy in that phase, and didn't know it was ending until the end began in a year that forced a hard decision upon us.

We could continue in Toronto, or we could follow a plainly indicated course and move on to New York.

We put off deciding — came west with our children for a Vancouver Island holiday instead — and realized without much conscious thought that a third avenue was open.

Our choice was made, or rather it made itself. Early the following summer, we moved to Victoria. And although we'd never lived here, it was like coming home.

That was a considerable time ago. Long enough for a daughter to grow up and marry, and with her husband, set the scene for another leave-taking.

We'll miss them, but good luck to them!

TORONTO MARKET TRADING

In addition to Canadian Press stock reports, bond and mutual fund prices, market quotations also are supplied by the following firms or agencies: Investment Dealers' Association of Canada, Richardson Securities, Pitfield, Mackay, Ross and Co., Royal Bank of Canada, Pemberton Securities, A. E. Ames and Co., Annett Mackay Ltd. and Vancouver Stock Exchange.

TORONTO CLOSING STOCKS
Distributed by CP
Toronto Stock Exchange—May 18
Complete tabulation of Tuesday transactions. Quotations in cents unless marked $. z—Odd lot. xd—Ex-dividend. xr—Ex-rights. xw —Ex-warrants. Net change i from previous board-lot closing sale.

INDUSTRIALS

A—B					
Abel Black	220	255	255	255	—15
Abitibi	115350	$7	6¾	7	+ 1/8
Abitibi 7½p	110	$4	4	4	
Acklands	300	$6	6	6	
Acres Ltd	1115	$11¼	11⅛	11⅛	— 1/8
Acres A pr	260	$3⅜	3⅜	3⅜	— 1/8
Acres wt	140	285	285	285	—15
A.G.F.M	200	$5⅞	5⅞	5⅞	— 1/8
Agra Ind	200	$8¼	8⅛	8¼	— 1/8
Aimco Ind	22	$16¼	16¼	16¼	
Alta Gas T	2410	$51⅛	51¼	51½	
Alta G-D p	471	$144	143½	143¾	+ 1/4
Alta Nat	100	$24	24	24	— 1/2
Alcan	2788	$23⅜	23¼	23⅜	+ 1/8
Alcan pr	420	$27⅜	27¼	27½	
Algo Cent	920	$9⅞	9½	9¾	+ 1/4
Algma	10065	$14	13¾	14	
Allarco Dv.	50	$7¾	7½	7¾	— 1/4
Alliance B	600	385	380	380	
Almin 2p	60	$34	34	34	
Anglo-cn	400	440	435	440	+10
Anglo-c pr	265	$13⅜	13⅜	13⅜	
Ang CT 290	220	$40½	40½	40½	
Aquitaine	242	$26	25½	25¾	+ 1/8
Args 260 p	100	$3⅓	33	33	+ 1/8
Argus B pr	40	$33½	33½	33½	
Asbestos	871	$33	32½	33	+ 1/8
Argus C pr	1400	$8⅝	8½	8½	
Atco Ind	110	$7¾	7¾	7¾	
Atl Sugar	1050	$7⅜	7¼	7⅜	+ 1/8
Atl Sug A	150	$15½	15½	15½	— 1/8
Atl Sug pr	54	$66	66	66	
Atl Sug w	500	190	190	190	
Auto Elec	100	480	480	480	
Auto Hard	200	$10	10	10	
Bahama	2000	22	21	21	— 1
Bk Mtl	30545	$15⅛	15	15	— 1/2
Bank N S	1350	$24½	23⅞	24½	+ 1/2
Bartaco	100	$6	6	6	— 1/8
Bathrst p	100	$8¼	8¼	8¼	
Bay Mills	100	200	200	200	—50
Bay Mills p	200	360	360	360	—115
Beavr Eng	600	$7¾	7⅝	7¾	
Beaver L	736	$15	14⅞	14⅞	— 3/8
Becker B p	1060	$8½	8¼	8½	+ 1/4
Bell Can	11406	$46⅝	46⅜	46⅝	
Bell A pr	47	$53	52⅜	52⅝	— 3/8
Block Bros	4000	425	415	415	— 5
Bombrdier	3500	$12	11½	12	+ 1/2
Bovis Cor	5900	215	205	210	— 5
Bow Valy	8745	$20⅛	20	20¼	— 1/8
Bowater	100	385	385	385	—15
Bow-m pr	225	$37	37	37	
Bramalea	1300	425	420	425	
Bramal w	100	275	275	275	—10
Brascan	7605	$18½	18⅛	18⅜	— 1/4
Bright	200	$15⅞	15⅞	15⅞	
BC Sugar	500	$19	19	19	
BC Phone	130	$67½	67	67	— 3/4
BCPh 6 pr	215	$6¼	6⅛	6⅛	
BCPh 5¼ p	55	$4¾	4¾	4¾	
BCPh 4.4	220	$17¼	17¼	17¼	
BCPh 6.80	35	$25½	25½	25½	— 1
Brinco	6900	$6¼	6	6¼	
Budd Auto	1365	$7	6⅞	7	+ 1/8
Bullochs A	175	$5	5	5	
Burns Fds	1215	$12⅝	12¼	12⅝	+ 1/4
Burrard	300	$6	5¾	6	
C—E					
Cad Dev	650	$8⅜	8⅛	8⅜	
Cad Dev b p	220	$19⅛	19⅛	19⅛	
CAE Ind	1950	465	450	465	— 5
Calgary P	1300	$27½	27¼	27½	
Calgy 540 p	180	$101	101	101	+ 1
Campeau	262	420	410	420	
CD Sugar	150	$33¼	32¾	32¾	— 1/4
C Cem L p	316	$20¾	20¾	20¾	+ 1/4
Can Malt p	200	90	90	90	— 1
C Nor West	500	200	200	200	+ 5
C Packrs	1550	$20½	20½	20⅝	+ 1/8
Can Perm	1550	$13¾	13¼	13¼	— 1/2
C Safway p	30	$80½	80½	80½	
CSL	475	$33¼	33¼	33¼	
Cdn Brew	3093	$7⅛	7	7⅛	+ 1/8
C Brew Ap	250	29	29	29	— 1
C Brew Bp	140	$36½	36½	36½	
C Cablesy	606	$10¾	10¾	10¾	— 1/4
C Cable w	896	160	155	155	
Cdn Can A	z50	$5⅝	5⅝	5⅝	
CC Manag	1550	$13	12¾	12¾	— 1/4
C Curtis	1100	91	90	90	
Cdn Equty	1200	$11¼	11¼	11¼	— 1/4
CG Invest	z10	$60	60	60	
C Goldfe	200	$5¼	5¼	5¼	
C Hydro	766	$17	16¼	16¼	— 3/4
C Hydro pr	z110	$15½	15¼	15¼	
C Imp Bank	2562	$23½	23	23¼	— 1/4
CGOL	16043	$11¾	11⅝	11⅝	— 1/4
C Ind Gas p	600	$28	27⅝	27⅝	+ 1/4
CIL	250	$12½	12½	12½	
C Inturb p	260	$8⅝	8⅝	8⅝	
C Marconi	730	400	375	375	—15
CP Inve pr	4600	$22½	22¼	22½	+ 1/8
CP Inve w	4525	365	360	360	— 5
CPR	4169	$66⅝	66½	66⅝	— 1/4
CPR $3 pr	1050	$11½	11⅜	11½	+ 1/8
CPR UK p	620	$9⅛	9⅛	9⅛	
Cdn Salt	250	$16½	16½	16½	— 1/8
Cdn Tire	z1	$35¾	35¾	35¾	
Cdn Tire A	2702	$34¼	33½	34	
C Utilties	500	$37⅛	37	37⅛	— 3/8
C Util w	500	835	790	835	+ 5
C Vickers	z33	$8¾	8¾	8¾	
Canron	600	$18¾	18¾	18⅝	
Capit Div	300	105	100	105	+ 5
Carrier JD	330	$5⅛	5	5⅛	
Cassidy L	400	470	470	470	
Casidy A p	600	$8¾	8¾	8¾	— 1/4
CDRH Ltd	725	$5¾	5½	5½	— 1/8
Cit Fund A	200	$6¼	6¼	6¼	
Chat-Gal	z15	$16	16	16	—
Chemcell	1200	$5⅛	5	5⅛	
Chem 175 p	370	$20¼	20	20	+ 1/4
Chrysler	1610	$29⅝	28⅝	29½	+ 1/4
Codville A	200	285	285	285	
Columbia	225	450	450	450	
Columbi p	585	$13⅜	13½	13⅜	+ 1/8
CH Inns	22008	$11¼	11⅛	11¼	
Cominco	3400	$22¾	22	22½	+ 3/8
Comb Ins	z10	$46	46	46	
Computel	500	390	380	390	
Con Bath	990	$10¼	10	10¼	+ 1/8
Con Bath p	825	$12¾	12¾	12¾	+ 1/8
Con Bath w	900	70	70	70	— 2
Con Bldg	1100	160	155	155	+ 5
Con Textle	1300	$6½	6⅜	6½	— 1/8
Con Distrb	1156	$23	22¾	23	+ 1/4
Cons Gas	4838	$20	19¾	19¾	— 1/8
Con-Gas B	70	$86¾	86¾	86¾	— 1/4
Con Glass	100	$15	15	15	
Control F	2500	225	215	225	+ 5
Copper C	510	$10	10	10	— 1/4
Corby B	100	$22	22	22	
Coron 2w	200	3	3	3	
Corp Food	100	$7⅝	7⅜	7⅜	— 3/8
Cosmo	100	215	215	215	+25
Costain R	2225	$7½	7½	7½	
Crain L	775	$15½	15½	15½	
Crestbrk	800	$5¾	5½	5½	— 1/4
Crwn Life	140	$27¼	27⅛	27⅛	+ 1/8
Crwn Trst	200	$12¼	12¼	12¼	
Cruush	15890	$19⅛	18¾	19⅛	+ 1/8
Cummngs	100	$17	17	17	— 1/8
Cygnus A	1425	495	470	495	+ 5
Cygnus B	1475	$5¾	5½	5¾	
Dale-R pr	200	$7⅞	7⅞	7⅞	
Dawson D	200	$6¼	6¼	6¼	— 1/2
Delta Elec	100	155	155	155	
Distl Seag	1335	$53	52¾	53	
Dome Pete	1240	$92⅜	92⅛	92⅜	—2⅛
Dom Angl	100	$19⅛	19⅛	19⅛	+ 1/8
D Bridge	3410	$24½	24¼	24¼	— 1/4
D Citrus	850	$7	7	7	— 1/4
D Fabrics	100	475	475	475	—25
Dotasco	1730	$24½	24¼	24⅜	— 1/4
Dotasco p	100	$79	79	79	+ 1/2
Dom Glass	200	14	14	14	
Dom Lime	200	$7	7	7	— 1/4
D Lime w	1100	100	100	100	— 5
D Scottish	100	$11	11	11	— 3/4
Dom Store	2511	$11⅜	11⅜	11⅜	
Domtar	200	$13½	13½	13⅝	— 1/4
D Textile	40	$17	16½	17	+ 1/2
Donlee M	800	245	245	245	
Douglas L	100	$11¼	11¼	11¼	
DRG Ltd	1700	$15¼	15	15¼	
Dupont	1765	$15⅛	15	15⅛	
Dustbane	150	$6¼	6¼	6¼	
Dylex Div	130	$7	7	7	— 1/2
Dylex D A	1700	$7⅜	6⅝	6⅝	— 3/4
Econ Inv	783	$14¼	13¾	13¾	— 1/4
E-L Fin	600	$7¾	7½	7¾	+ 1/8
E-L Fin w	200	290	280	290	+10
Electro Ild	600	$31½	31	31½	— 3/8
Erie D	100	$6½	6½	6½	
Exquisite	200	$6½	6¼	6½	
F—J					
Falcon	2626	$120	118¾	120	+ 2
Fed Diver	200	110	110	110	— 5
Fed Grain	1025	$7⅜	7½	7½	— 1/8
Finning T	750	$14½	14½	14½	
Fleet Mfg	1000	110	110	110	— 5
Ford USA	100	$63	63	63	— 4
Ford Cnda	220	$88	87½	88	+ 1
F Seasons	300	$12¼	12⅛	12¼	
FRE Pion	100	$20	20	20	
Freiman	z1	$5	5	5	
Fraser	z50	$17¼	17¼	17¼	
Gaz Metr	1104	$6½	6¼	6½	
Gaz 5.40 p	135	$67½	67¼	67½	+ 1/2
Gaz M 63w	100	245	245	245	
Gen Distrb	836	$15⅝	15⅝	15⅞	+ 1/4
GMC	564	$84½	83¼	84¼	— 1/8
G P Mtg A	50	$37½	37½	37½	—2½
Genstar L	125	$13⅜	13¼	13¼	— 3/8
Gnstar L w	760	450	440	440	+ 5
Gesco Dis	100	370	370	370	—25
Glendale	200	$6⅜	6⅜	6⅜	— 1/8
Glengair	8200	230	225	225	— 5
Gleng B p	625	360	350	350	
Gleng A w	600	115	115	115	
Gleng U	410	$7¾	7⅜	7¾	
Goodyer	20	$141	141	141	
Greft G	3250	$15½	15	15½	— 1/8
GL Paper	950	$14⅜	14¼	14¾	— 1/8
GL Power	160	$20⅛	20⅛	20⅛	— 1/8
GN Capital	700	¾	¾	¾	— 1/4
Gt West Ins	1939	$6	6	6	
Gt W Life	z10	$45	45	45	
Greyhnd	303	$14¼	14	14¼	+ 1/4
GSW Cl A	300	$8	8	8	
Guar Trst	115	$10¼	10⅛	10¼	— 1/8
Gulf Can	4610	$22⅛	21⅞	22⅛	+ 1/8
Halifax D	800	130	130	130	
H Group	985	$16½	16⅜	16⅜	+ 1/8
Hand Chm	100	$8	8	8	
Hardee	3200	120	115	120	
Hard Crp A	200	$13	13	13	
Harlequin	525	305	300	305	+10
Harveys F	7720	97	85	85	— 9
HWood B	200	35	35	35	—13
Hawker S	2720	320	310	320	
Hawker pr	z10	$63	62½	62½	
Hays Dne	836	$11	10¾	11	— 1/4
Heavy C	1350	390	375	375	+15
Home A	9063	$30⅛	29¾	29⅞	
Home B	1310	$29¾	29⅛	29¾	+ 1/4
Horne Pif	425	205	200	205	
Howdn DH	100	270	270	270	—30
H Bay Co	6821	$17⅜	17½	17⅜	
HB Oil Gas	1324	$45¼	44¾	45	
HB Oil G pr	265	$58	57⅝	57⅜	— 1/8
Hunter D	510	$12¾	12¾	12¾	
Huron Erl	400	$21	20¾	21	— 1/4
Husky	15525	$14⅝	14⅛	14⅝	+ 1/8
Husky B pr	100	$44	44	44	+ 1/2
Husky D w	1410	715	690	715	+30
IAC	1665	$18¼	18	18¼	
IAC w	700	725	725	725	—15
Imasco	2360	$18¾	18	18¾	+ 1/4
Imp Gen	300	400	370	400	+ 35
Imp Gen w	250	100	100	100	
Imp Life	10	$152½	152½	152½	
Imp O	26172	$22⅞	22¼	22¾	+ 3/8
Indal Can	375	$10	9¾	10	+ 1/2
Indusmin	200	$12	12	12	
Ing Adhes	200	$13¾	13¾	13¾	+ 1/4
Inglis	200	$10	10	10	+ 5
Inland Gas	795	$12⅜	12⅜	12⅜	— 1/8
Inland G p	100	$15¼	15¼	15¼	+ 1/4
Inland G r	6900	28	26	26	
Inter-City	1790	$13⅛	13	13	— 1/4
Intr Cty w	1101	615	605	605	—10
Intrmetco	100	275	275	275	— 5
IBM	380	$342	332	340	+ 5
I Nickel	21306	$39¾	39¼	39¼	— 1/4
Int Util	6173	$40⅞	39¾	40½	+ 1/8
Int Util A	625	$45½	44¼	45½	+ 1/4
Int Div	1500	365	360	360	— 5
Intpr Pipe	4490	$27¼	27	27	— 1/4
Int Pipe w	1170	$12½	12½	12½	+ 1/8
Intpr Steel	1150	$7½	7⅜	7⅜	— 1/8
Intpr Stl pr	225	$22½	22½	22½	
Inv Group	250	$8½	8¼	8¼	— 1/4
Inv Grp A	850	$8¼	8⅛	8⅛	— 1/8
Inv Grp 5 p	5555	$21⅜	21⅜	21⅜	— 1/8
In Ovrseas	1200	225	225	225	— 1
IOS Ltd	13300	55	50	55	— 4
Irwin Toy	450	$13¾	13½	13½	— 3/8
ITL Ind	965	$6⅛	6	6⅛	+ 1/8
Ivaco Ind	800	$13	12½	13	+ 1/4
Jefferson	750	$11⅞	11⅝	11⅝	— 1/8
Jeffersn w	800	30	25	30	+ 3
Jockey C	2092	485	475	480	— 5
Jockey 2 p	350	$8¼	8¼	8¼	
K—N					
Kaiser Re	6250	$5¾	5⅝	5⅝	— 1/8
Kaps Tran	2845	$8⅞	8½	8⅞	+ 1/8
Keeprite P	700	$13⅜	13⅜	13⅜	
Kelly D A	675	$5½	5½	5½	+ 1/8
Kelsey H	700	$8¼	8¼	8¼	+ 1/4
Kelvinatr	100	365	365	365	—20
Kenting	925	$7¾	7¾	7¾	— 1/4
Koffler	3676	$15⅛	15	15⅛	+ 1/8
Labatt	699	$23½	23⅜	23⅜	— 1/4
Labatt pr	835	$24¾	24¼	24¾	+ 3/4
Laidlaw M	2325	$12¼	12	12¼	— 1/8
Laidlaw A p	300	$13⅜	13⅛	13⅜	+ 1/8
LOnt Cem	300	245	240	240	
Laura Sec	182	$8¼	8¼	8¼	— 1/4
Lau Fin	4550	$9⅛	9⅛	9⅛	— 1/4
Lau Fn 6¼	z10	$16½	16½	16½	
Lau F 1.25	z50	$17	17	17	
Lau F 2.00	100	$25⅛	w5	25⅛	+ 1/8
Leigh Inst	3110	$8⅛	8⅛	8⅛	
Levy A pr	230	$7¼	7¼	7¼	— 1/4
Life Inves	1500	$6¾	6¾	6¾	
Life Inv w	2100	115	105	110	— 5
Livingsto	300	$7	6⅞	6⅞	— 1/8
Living w	579	400	400	400	
Lob Co A	305	$5⅛	5⅛	5⅛	+ 1/8
Lob Co B	1801	$5¼	5	5¼	+ 1/4
Lob Co pr	125	$32	31½	32	+ 1/4
Lob G A pr	881	$19⅞	19½	19⅝	+ 3/8
Lob Inc	326	$8⅛	8⅛	8⅛	
Loeb M	7930	420	415	415	— 5
Maclarn A	500	$18½	18½	18½	+ 1/2
Maclarn B	500	$26	26	26	
Mcf Cable	1100	6	5⅞	6	+ 1/8
MB Ltd	7415	$23	22⅞	23	+ 1/8
Magnason	800	$8¼	8¼	8¼	
Magnetics	4700	125	115	120	— 5
Major H D	800	195	175	175	—15
Manoir In	100	145	145	145	— 5
M. Lf Mills	100	$15¼	15¼	15¼	
Maritime	1320	$21¼	21¼	21¼	
Markboro	700	$6	5⅞	5⅞	— 1/8
Markbro w	300	190	185	185	—10
Mass-Fer	2656	$10⅜	10½	10½	
MEPC	700	$6⅜	6⅛	6⅛	— 1/4
MEPC w	3500	210	210	210	+ 5
Melchers	100	$10⅜	10⅜	10⅜	+ 1/4
Mel Stores	200	$37½	37½	37½	
Mel Trust	100	$19	19	19	
MGFM	500	225	225	225	
Microsyst	260	$5½	5¼	5½	+ 1/4
Microsys w	700	225	215	215	—10
Mill Brick	450	$5	5	5	— 1/4
Molson A	1575	$16¾	16⅜	16⅜	— 1/4
Molson B	424	$16½	16½	16½	— 1/2
Mon Life	z25	$23½	23½	23½	
Monenco	450	$7	7	7	
Mnt Trst	z5	$13¾	13¾	13¾	
Moore	3768	$36¼	36¼	36¼	+ 1/2
Morse A	175	$15⅝	15⅝	15⅝	+ 1/8
Morse pr	50	$36⅜	36⅜	36⅜	
Morse B pr	50	$34½	34½	34½	— 1/2
MTS Inter	z50	$5	5	5	
Murphy	950	$12⅜	12	12⅛	+ 1/4
Mrphy pr	675	$31¾	31½	31½	— 3/8
Murritt B	1100	460	460	460	— 5
Murrit B w	200	180	180	180	—20
NaChrs 1	320	$10½	10½	10½	
Nat Drug	1900	$7½	7¼	7½	+ 1/8
Nat Groc p	z110	$23	22⅝	22⅝	
Nat Hees	200	330	330	330	—20
Nat Hees p	120	375	375	375	—50
Nat Sea	410	$8¾	8¼	8¾	— 1/8
Nat Trust	190	$27⅞	27⅜	27⅜	+ 1/8
Neonex	6650	420	400	420	+20
NB Tel	z25	$14¼	14	14	
N Provid D	6100	58	57	57	
Nfld LP	400	$10¼	10¼	10¼	— 1/8
Nia Wire B	250	$12¼	12	12	— 1/4
Noranda	3950	$35⅝	34⅝	35¼	+ 3/8
Nor Ctl G	7885	$16¼	16	16¼	— 1/4
Nor Ct A p	200	$25¼	25¼	25¼	
Nor Ctl 65p	50	$38	38	38	— 1/4
Nor Ctl B p	265	$32¾	32	32	— 1/2
Nor Ctl w	1500	740	735	740	—10
Nor Tar pr	z3	$13	13	13	
NS LP	1575	$10¼	10	10¼	
NuWest H	450	$8⅝	8⅝	8⅝	— 1/8
O—S					
Ocdenfi Pt	1085	$20⅛	20⅛	20⅛	— 3/8
Ocean Cm	1047	$25½	25	25	— 1/2
Oil Patch	1500	230	220	220	
Okanagan	2850	$5½	5¼	5½	+ 1/4
Orlando R	200	$7⅛	7⅛	7⅛	— 1/8
OSF Ind	2496	$7	6¾	6¾	— 3/8
Oshawa A	1941	$10⅞	10¾	10⅞	— 1/8
Oshawa w	700	200	195	200	+ 5
Overland	270	$10	10	10	+ 1/2
Overind pr	500	$21	21	21	+4⅞
Overind 2 p	3550	410	400	410	
Pac Pete	2660	$30¼	29½	29¾	— 1/2
Paragon	200	$5¼	5¼	5¼	
Pearl Elder	1679	$20½	20¼	20⅜	— 1/8
Pembin A	4325	$7	6⅞	7	
Pembin B	1050	$7	7	7	
Pemb C p	25	$46	46	46	— 1
Pemb D p	1015	$23¾	23¾	23¾	
PC Jewl	21	$19½	19½	19½	
P Dept S	1200	$12	11¾	11¾	
Petrofina	1508	$23⅛	22⅞	23¼	+ 3/8
Phillips Cb	1800	$11¾	11⅜	11¾	+ 1/4
Pitts Eng	1600	$14½	14	14	
Pow Corp	4240	$5⅝	5¼	5¼	
Pow C 5 pr	1200	$8⅞	8¾	8⅞	
Prem Iron	150	$5	5	5	
Price Com	3130	$7⅝	7½	7½	
Que Tel	500	$13½	13½	13½	+ 1/4
Rank Org	800	$20	19¾	19¾	— 1/4
Rapid Gr A	z25	$7½	7½	7½	
Readers D	100	$7¼	7¼	7¼	— 1/4
Reed Oslr	2495	$26	25⅞	26	+ 1/8
Reifman	z51	$24½	23½	24½	
Reifman A	z5	$21½	21½	21½	
Revelstk	100	$16	16	16	
Rileys D	2000	310	300	310	
R Little A	200	$14	14	14	+ 1/8
Rolland	500	375	375	375	
Ronald Fd	100	$13½	13½	13½	
Rothman	1600	$11¼	11¼	11¼	
Rothmn w	150	255	255	255	+15
Rothman A	z5	$21½	21½	21½	
Rothmn A p	z10	$80½	80½	80½	
Rothm 2p	650	$18½	18⅛	18½	+ 1/2
Royal Bnk	6150	$25½	25	25¼	— 1/4
Royal Trst	507	$32¾	32½	32¾	+ 1/8
Russel H	z100	$16	16	16	
Russl H p	175	$20½	20½	20½	— 3/8
STL Cem A	380	$36¾	36¼	36½	+ 3/8
STL Corp p	z10	$68¾	68¼	68¼	
St Maurice	8400	89	83	89	+ 4
Sandwell	500	$7	7	7	— 1/4
Sayvette	801	360	355	355	— 5
Schne cl	z10	$8¼	8¼	8¼	
Schneid b p	900	$7	6¾	7	— 1/8
Scintrex	500	$5⅝	5⅜	5⅜	— 3/8
Scot York	100	$7¾	7¾	7¾	
Scot Lasal	25	$28	28	28	— 1/4
Scotts	1660	$13	12¾	13	+ 1/4
Seaway pr	100	$5½	5½	5½	
Secur Cap	2700	300	290	290	
Shaw Pipe	1100	$9½	8⅞	9⅛	+ 1/4
Shelf Inv p	2525	$35¾	35¾	35¾	+ 1/4
Shell Inv w	960	$15¼	15¼	15¾	— 1/4
Shell Can	2343	$35⅝	35¼	35¼	— 1/2
Silverwd A	625	$18	18	18	
Silverwd B	375	$16⅝	16	16⅝	+ 3/8
Simpsons	10789	$18	17⅜	17⅝	+ 1/8
Simpsn S	326	$23⅜	23½	23⅝	+ 3/8
Slater Stl	475	$11¾	11¾	11¾	— 1/8
Slat Steel p	185	$14½	14½	14½	+ 1/2
Slater 6 pr	725	$14¾	14¾	14¾	+ 1/4
Slate Walk	300	$6⅝	6¾	6⅝	
Soby Stor	z1	$7	7	7	
Southarn	85	$61	60½	61	+ 1/2
Stafford	500	315	310	310	—15
St Brodcst	1425	$13½	13	13⅜	+ 3/8
St Paving	300	$10½	10¼	10½	
Stly Brock	3049	$29½	27	27	—2½
Steel Can	3876	$26½	26¼	26½	+ 1/4
Steinbg A	215	$17⅜	17⅜	17⅜	
Steintron	350	$5⅝	5⅝	5⅝	
Stuart Oil	220	$11	11	11	
Suptest od	100	$41½	41½	41½	— 3/4
T—Z					
Tamblyn	600	$22½	21¾	21¾	—1¼
Teledyne	700	$5⅝	5⅝	5⅝	
Texaco	671	$32⅛	31¾	32⅛	— 1/8
Texas Gu S	2400	$19½	19	19½	+ 1/8
Thd CGInv	72	$11½	11½	11½	
Thom Nes	1754	$26½	26⅛	26½	+ 1/8
Thom N pr	25	$50¼	50¼	50¼	
T-D Bk	10550	$24	23¾	23¾	— 1/8
Tor Star B	z70	$22½	21¾	22½	
Traders A	1300	$13⅞	13¾	13⅞	— 1/8
Traders 5 p	50	$25½	25½	25½	— 1/4
Trader A p	165	$25½	25½	25½	— 1/4
Trader 65 w	675	230	230	230	— 5
Trader 66 w	200	430	430	430	
Trader 69 w	450	450	445	445	— 5
Transair	100	315	315	315	—15
Tr Can PL	1459	$34⅜	34½	34¼	— 1/8
Tr Can Pl p	236	$43	42¼	43	+ 1/2

Weather
Mainly Sunny
and Warmer
See Details Page 21

Victoria Daily Times

87th Year, No. 286 VICTORIA, B.C., TUESDAY, MAY 18, 1971

TODAY'S NEWS TODAY
Classified 386-2121
Telephone 382-3131
PRICE: 10 CENTS



KOSYGIN
. . . meeting

BUILD PIPELINE IN SIBERIA

Russia Seeks Canada's Help

By JOHN MIKA
Times Ottawa Bureau

MOSCOW — Russia wants Canadian help in developing the technology for building giant-size gas pipelines for Arctic use and also would like to see Canadian businessmen develop services and factories in the U.S.S.R.

These were two areas of mutual interest explored by Soviet Premier Alexei Kosygin and Prime Minister Trudeau in their first discussion here today.

Canadian participants at the meeting later told reporters that Kosygin's opening statement during the 2¾-hour talks raised the desirability of Canadian-Soviet co-operation in overcoming shared problems like transport of gas and oil in permafrost areas.

He said Russia was well advanced toward building outsize pipe far larger than anything being developed in the U.S. and Canadian exchange of information under the technological and industrial applications agreement signed here by the two countries in January would be welcomed.

The Canadian mission in January expressed great interest in Russian work towards developing a 96-inch pipe for natural gas and Kosygin's reference to such work indicates the Russians will exchange information on this subject.

The Canadian contribution likely would be in the field of large pipeline compressor pump in technology in which it is recognizably ahead of the Soviets.

The sources said that Kosygin did not mention oil pipeline technology for permafrost conditions but this likely would be involved in swapping information.

The Russians have only begun to lay pipe in permafrost which covers a much smaller proportion of their Arctic region compared with Canada — and are known to have an experimental test loop in Siberia much bigger than the Canadian test pipeline in Inuvik.

A Canadian Gas Association private mission went to Russia last July hoping to examine the permafrost oil lines but instead were only shown the projected route along the River Ob of a new 56-inch natural gas pipeline which would be the biggest built so far. However, they were keenly interested in the work going on for designing a 96-inch pipe.

Canadian Bechtel Ltd. has begun discussions directly with the Soviet ministry of gas which supervises design and construction of all pipelines in the U.S.S.R. They have reported U.S.S.R. permafrost pipeline knowledge is very advanced.

Cooper-Bessemer Canadian Ltd. has opened negotiations for sale of large pipeline compressors to the Soviets and Trans-Canada Pipe Lines has begun talks towards a deal for designing some phases of oil and gas pipeline construction in Russia.

Kosygin today also stressed that Russia would like to see Canadian private companies as well as the government consider opportunities to balance trade between the two countries which is lopsidedly in favor of Canada. In the past five years largely as a result of wheat sales, Canada exported some $15 billion to Russia while only importing $70 million.

The sources said the Soviet premier mentioned that it would be helpful if Canadian business set up plants in Russia with the capital investment paid off through exports.

The goods-for-factories arrangements undoubtedly would need Ottawa co-operation but the Soviet stress on the idea bodes well for a greatly intensified willingness by Moscow to make deals with private businessmen which has been frowned on in the past.

The Soviets now are actively negotiating for purchase of two miniature submarines, for $3 million, from International Hydrodynamics Ltd. of Vancouver.

Because of Canadian leadership in pulp and paper technology, the Soviets specified that a Canadian consultant must be used by a French consortium which has been asked to build a 1,600-tons-daily pulp mill at Ust Ilimsk with French government credits.

Sandwell Engineering of Vancouver was chosen.



TRUDEAU
. . . in Moscow

KOSYGIN'S DAUGHTER ESCORTS MARGARET

MOSCOW (CP) — Margaret Trudeau, bride of the Canadian prime minister, took a cultural tour of the Russian capital today with Lyudmila Gvishiani, daughter of Soviet Premier Alexei Kosygin, as her companion.

She was shown through the Tretyakov art gallery by gallery director Polikarp Lebedev, expressing particular interest in icons — mosaics of sacred personages — and late 19th and early 20th-century paintings by Soviet artists Levitan and Serov.

U.S. Senate Moves To Halt Rail Strike

WASHINGTON (AP) — The Senate labor committee approved 13 to 1 today a resolution designed to halt, until Oct. 1, the United States-wide rail strike called by the signalman's union.

The committee acted as the strike sent mounting ripples of paralysis through much of the U.S. economy for the second day and posed the threat of hitting thousands of Canadian auto workers unless it is settled soon.

A spokesman for Ford Motor Co. of Canada Ltd. said production will cease by the end of the week if the strike continues to cut the flow of U.S. parts.

A shutdown of Ford plants at Talbotville, Oakville, Windsor and Niagara Falls would afect 13,000 auto-workers.

The Kellogg Co. of Battle Creek shut down today idling some 3,000 employees in Michigan and the Quaker Oats Co. told 500 employees at its Cedar Rapids, Iowa, plant not to report due to rail strike.

Some 300,000 commuters awoke to another day's scramble for alternative transportation — usually buses or car pools — and the post office department invoked contingency plans to keep the mail moving.

Produce and citrus growers in Texas and Florida watched as tons of their perishable products piled up on rail sidings and in terminals.

Sponsors of the Senate resolution said they hoped it could clear the Senate in a few hours and then be reconciled later in the day with House of Represenatives legislation, and sent on to President Nixon.

The committee included in its resolution an approximate 17 per cent wage increase for the 13,000 members of the signalmen's union.

The president had proposed a simple extension of the no-strike period to July 1 without any wage increase.

But members of the Senate labor committee decided that the men should receive an interim wage increase since they had been working 22 months without one. The wage increase included in the committee's resolution covers the first three steps of a wage package recommended by an emergency board.

New Slide Probed

CASSELMAN, Ont. (CP) — Provincial geologists and engineers started examinations today along the South Nation River where banks collapsed Monday, sliding hundreds of tons of earth into the river-bed.

INDEX

	Page
Births, Deaths	22
Classified	22-29
Comics	31
Cowichan, Duncan	6
Entertainment	21
Family Section	18-20
Finance	8, 9
Prairie News	21
Sports	12, 13
TV, Radio	23



SECORD
. . . flees Americans

Canada to Protest B.C. Boat Chase

(Times News Services)

VANCOUVER — The Canadian government will protest to American authorities about harassment of a Canadian fishing vessel for 12 hours Sunday on the northern B.C. coast.

Maurice Houghton, chief of conservation at the federal fisheries branch here, said the Canadian halibut vessel Anthony J. was fishing in Canadian waters — below the B.C.-Alaska boundary in the northern part of the Dixon Entrance — "when the U.S. Coast Guard moved in and tried to superimpose their authority in an area that was out of their jurisdiction."

'Serious Incident'

The fisheries officer also said the cutter radioed the Anthony J and Canadian fisheries officials that they were considering firing across the bow of the fishboat.

"This is quite a serious international incident," said Houghton.

"The American vessel was illegally in Canadian waters and was not authorized to perform as it did," he said.

"We are concerned that a U.S. warship would come into Canadian waters like this."

A spokesman for the federal fisheries department in Ottawa said the department is investigating details of the complaint, but that it appears the vessel was in Canadian waters and a protest will be launched.

Coast guard authorities at Ketchikan and Juneau, Alaska's capital, refused to enlarge on official reports of the incident and said the U.S. state department is looking into the matter.

A U.S. Coast Guard spokesman reported Monday that the Canadian vessel was spotted in waters near Cape Chacon at Prince of Wales Island within 2½ miles of U.S. territory, off the Alaska Panhandle.

Well-Known Fishing Family

The skipper of the Cape Romain ordered the Anthony J. to follow it into Ketchikan, Alaska. The Anthony J.'s captain, Jack Secord, indicated he would comply but suddenly cut his fishing gear and steamed toward Prince Rupert.

The coast guard's attempt to capture Anthony J. was hampered by another Canadian fishing vessel, the Masset Maid, which made several passes within 50 yards of the cutter.

The Secord brothers — Jack, Denver, Cartwright and Richie — are a well-known commercial fishing family from the Vancouver area.

Cartwright was skippering the seiner Roselinde and Richie the Nanceda in the same area at the time of the incident. Denver is skipper of the Secord 'L' currently fishing on the east coast.

Continued on Page 2

B.C. TRUSTEES GET SCHOOL DRESS ROW

A proposal that school dress be left up to the discretion of parents has been sent to the British Columbia School Trustees' Association by the Greater Victoria School Board.

Present policy in the Victoria area gives the responsibility for rules on school dress to principals.

The issue was raised by trustee Peter Bunn who said he felt it was wrong for a principal to tell mothers what clothes to buy their children to wear to school.

In other business, school board referred to committee a proposal to ban the strap in the Greater Victoria school district. See Page 7.

DRUG NET CLOSES ON 59 IN VANCOUVER

VANCOUVER (CP) — City police and RCMP began a roundup here today of 59 persons named on warrants as suspected drug traffickers.

By 9 a.m., 11 suspects had been arrested as a result of information gathered during four months of separate undercover operations by both police forces.

U.S. Investment In CDC Urged

OTTAWA (CP) — The executive council of the Canadian Chamber of Commerce says the proposed new Canada Development Corp. a government planned investment company, should not be too exclusively Canadian.

A council submission today to the Commons finance committee says rules should permit up to one-quarter of the corporation's shares to be owned by non-Canadians.

The corporation should also follow a policy of joint ownership with major foreign companies rather than a policy of Canadian exclusivity.

The government has said that one aim of the new corporation would be to promote Canadian ownership of Canadian industry.

Financed at first by federal funds, corporation shares eventually would be offered for sale to the general Canadian public.

The Canadian Chamber of Commerce opposed the whole idea of such a corporation in a policy statement last September.

But since the government introduced legislation anyway in January, the chamber's executive drew up a 24-page booklet of criticism and proposed changes for presentation to the finance committee.

Chanters March Toward Lava Flow

SANT'ALFIO, Sicily (Reuter) — About 2,000 Sicilian villagers, led by a parish priest carrying relics of their patron saints, marched today in procession up Mount Etna to a huge, moving mass of lava threatening to engulf their homes.

The cries of wailing women drowned the rumbling of the black mass of volcanic rock as Rev. Francesco Parisi held up the reliquary and called on the saints to halt the lava in its tracks.

The villagers, chanting the rosary, wound their way through terraced vineyards about two miles from this prosperous farming village until they reached the smoking column of advancing lava.

As they left the village a new explosion roared out from high on the mountain peak, sending a thick black column of smoke and ashes pouring 4,500 feet into the air.

The lava is still about two miles directly above Sant'Alfio and appears to be losing momentum, but the villagers believe only a miracle can save their homes.

4 Members of Family Drown Off Vesuvius

Searchers on Salt Spring Island were today still looking for a Duncan man whose wife and two children died of exposure after their small boat swamped Sunday in rough seas off Vesuvius Bay.

RCMP at Ganges held little hope that Gary Henry Salter, 26, would be found alive.

They identified the mother as Yuet Han Patsy Salter, 32, of 3324 Gibbons Road. The children are a son, Waj Kwok Fong, 10, and a daughter, Wai Sze Fong, 11.

The family had left Duncan about noon Sunday to dig clams at Booth Bay on Salt Spring Island.

They left two other children, four-month-old Collin Salter and Kai Sze Fong, with friends at 3264 Gibbons.

The bodies were found about 7:30 a.m. Monday, washed up on the shore in Vesuvius Bay by Mrs. Ruth Heineky, of Goodrich Street, who was out for a walk.

All three were wearing life-jackets. Their 12-foot clinker-built boat, powered by an outboard, was upside down 75 yards away.

INQUIRY

At the preliminary inquiry held Monday night Ganges coroner Miles Acheson determined the three had died of exposure.

It is thought the accident occurred Sunday night as the family was returning to Duncan.



Guess it's hard fer a Canadian fishboat t' remember which country it's workin' fer.

★ ★ ★

Th' British gov'mint's gittin' nearer t' th' French on joinin' th' Common Market, but it may be gittin' farther from th' English.

★ ★ ★

If th' public gits t' feelin' highrises ain't fer downtown, thet's prob'ly when we'll git one.

COMPANIES GOING BROKE; PEOPLE RICH

Ibo Soothsayer Beats Soccer Pools

By GODWIN IRONKWE

ENUGU, Nigeria (Reuter) — Amazingly accurate forecasts by an Ibo soothsayer have thrown soccer pools companies here into a turmoil as more and more people win big money prizes on the basis of his predictions.

It was not certain whether the soothsayer, Ubani O. Ubani, a 41-year-old schoolteacher, is really a genius or just a plain opportunist. Others are selling their meagre property to raise betting stakes.

At present only Ubani really knows what he is. And he has gone into hiding as a storm of inquiry blows around east-central state, home of the Ibo tribe, impoverished by Nigeria's 37-month-long civil war.

But from his hideout he did tell a reporter:

"I do not guide myself. I shall carry out their directive."

He did not say who "their" was and seemed to imply some kind of spiritual power.

Either way, he has brought a financial boost to thousands and a major headache to the soccer pools companies.

The sudden rise to fame of Ubani, who gave up school-teaching to become a pools' agent, began only in March when he forecast correctly five drawn matches for a fixed-odds bet on the pools coupons on which people place their bets.

He placed the forecast for all to see on a notice board in front of his one-room apartment office in a city suburb.

At this stage only a few people used the forecast to stake their bets. But they won big dividends.

For two more weeks running Ubani's forecasts were stunningly accurate and the news spread quickly round the state.

People sold their clothes, bicycles, cars and anything handy to raise money for a stake in the "magic forecast."

For the fourth week running, his forecast was right on target and pools experts said that nearly $1.3 million was won, creating financial difficulties for the smaller pools companies.

Some announced they were withholding payments on the grounds of possible "irregularities."

A potentially explosive crisis loomed and anti-riot police were brought into Enugu to disperse angry mobs trying to attack pools offices. Most betting houses were given guards.

At the height of the crisis, Ubani disappeared from his home and still is in hiding, visited only by relations and close friends.

From the hideout, Ubani, who says he never bets himself, said: "I am set to provide funds to rehabilitate the Ibos."

Active Stocks

Here are the 2 p.m. closing prices of the most active stocks on the Vancouver Stock Exchange.

For full list see page 8.

INDUSTRIALS	Today's Close	Chge.
Capt. International	8.00	
Block Bros.	4.20	
Portcomm.	1.00	
OILS		
Futurity	.45	dn .03
Ballinderry	1.50	up .25
Allied Roxana	.72	up .02
MINES		
Bathurst	2.30	up .08
Texacal	.81	up .06
Laronge	.78	up .11
Pathfinder	1.20	
Coin Canyon	.68	
Great North. Pete	.45	

RACE ENTRIES

Exhibition — Page 13
Hollywood — Page 16

CHINA BUILDING OWN JET FIGHTER

WASHINGTON (NYT) — China is producing for the first time a jet fighter of its own design, according to senior U.S. analysts.

Up to now China has concentrated on producing planes from Russian blueprints obtained before the schism between the two countries in the early 1960s ended their military co-operation.

The new plane, designated the F-9 by American analysts, is a twin-jet fighter roughly based on the MiG-19 design, but said to be considerably advanced, and different in several important aspects from Soviet aircraft.

Sources say China is believed to be turning out the F-9 at a rate of about 10 a month.

The F-9 is said to fly at more than twice the speed of sound — roughly 1,400 miles an hour — with a combat radius of 300 to 500 miles. That means it could fly from its base to a point 300 to 500 miles away, engage in combat operations there, and then return home without refueling.

It is said to be 50 feet long, with a 32-foot wing spread, and to weigh about 22,000 pounds. It is reported to be equipped to carry rapid-fire 30-mm machine-guns, bombs, rockets and air-to-ground missiles.

Previously China has produced MiG-19 and MiG-19 fighters, the TU 16 medium bomber, MiG-15 and Yak-18 trainers, MI-4 helicopters and AN-2 biplanes, all from Russian blueprints, sources say.

OVERNIGHT ENTRIES

HOLLYWOOD PARK

FIRST RACE — $5,000, claiming, four-year-olds and up, six furlongs:
Big Red Bar 114
Cour La Hari 114
Deluxe Dancer 114
Calleidy Kalei 112
Rains Rebel 118
Floodlit 115
Arbmahla High 112
Golden Buttons 112
Got A Deal 112
Miss Kilioqua 109
Titanium Pie 112
Wingo Lea 114
Dans Gelaway 112
Mineral King 114

SECOND RACE — $4,000, claiming, maiden three-year-olds, six furlongs:
Bienheim Chief 118
Opal Star 113
Mini Flirt 113
Art Robbery 118
Go Go Alice 108
Isle of Scrapios 113
The Fondler 118
Pasare 118
Vics Host 118
Royal Joy 108
Aisle B. 118
Ulla Lulla 113
Hi Diddle Duke 118
Gold Drag 113
Call Box 108
Galedance 108

THIRD RACE — $4,500, claiming, two-year-old fillies and mares, five furlongs:
Zuri 114
Away From Rome 114
Single Note 114
Get Faithfull 114
Snappy Lassie 114
Have A Bonbon 114
Sassy And Sweet 114
Ree Rees Girl 114
Rain Policy 114
Early Gray 114
Joanie Pie 114
Guads Sue 114
Rickeys Princess 114
Grumpy Flo 109
Windy Dame 118
Happy Decision 114
Wingless Angel 118
Adilla 114

FOURTH RACE — $5,000, claiming, four-year-olds and up, six furlongs:
Mint Agent 112
Olympiad World 114
Storm Surf 107
Dark Pirate 112
Sams Prince 115
Prince Jazz 112
Guest House 114
Brave Blue 120
Summer Heat 114
Pedant 112
Obvi 114
Free Goods 112
Determined Lad 112
Alabeau 112

FIFTH RACE — $9,000, claiming, three-year-olds, one mile, turf:
Good Ol Pappa 115
Good Prospects 117
Eagles Dare 115
Fathers Gray 117
Leaville 120
American Banner 114
Regal Guard 114
Juniper Sierra 117
Winning Look 114
Greek God 114
Yellow Printer 120
Another Toddy 112
Buckingham Palace 115
Lucky Pair 115

SIXTH RACE — $7,500, allowance, two-year olds, five furlongs, turf:
Fast Release 120
Colony Bound 114
Money Merchant 117
a-Good Time 117
King Scott 120
War King 112
Melos 120
a-California Doll 117
Dustilea 114
Bold Plaid 117
a-Entry.

SEVENTH RACE — $11,000, claiming, four-year-olds and up, fillies and mares, one and one-sixteenth miles, turf:
Ace of Speed 117
Dusty Eyes 117
Preemption 119
Miss Larksville 117
What Goes On 117
Sporting Flight 114
Go-Annie-Go 117
Morn After 112
Papirola 109
Sisal 107
Unreachable Star 117

EIGHTH RACE — $11,000, allowance, four-year-olds and up, six furlongs:
Terra Berry 117
Rat De Soleil 114
Plenipotentiary 117
Hielm 114
Admirals Victory 120
King Albert 117
Bill K. 114
Pipinos Kid 120

NINTH RACE — $7,500, claiming, four-year-olds and up, fillies and mares, one and one-eighth miles:
Reds First Fiddle 112
Sophire Princess 112
Mrs. Joe F. 120
April Marie 114
Gallant Beauty 114
Till Then 109
Thrill Time 120
Apply 120
Year of Beginning 114
Honorably 114

Kidnapper Caught?

ISTANBUL (UPI) — The Turkish government said tonight it had captured one of the kidnappers of Israeli consul-general Ephraim Elrom. It also arrested hundreds of Turks in a search for Elrom and the four other abductors who are threatening to execute him.

NOW...



choose CONTACT LENSES in 27 colors

A better choice than ever . . . 3 shades of blue or green, even intriguing new lavender or magician red. Also cat's eye brown, green flecks with blue, azure, grey or pink.

- PRECISION MADE
- EXPERTLY FITTED
- 27 COLORS

ONE PRICE ONLY

$49.50

Come in, No Appointment Needed

FREE 62 PAGE BROCHURE MAIL COUPON TODAY!

Name

Address

City Phone

London Drugs LTD.

OPTICAL DEPT.
1320 Douglas St.
Victoria
386-7578

165 Station St.
Duncan
746-4322

45 Commercial St.
Nanaimo
753-1217

It'll make you a little richer.



Melchers Very Mild.

This advertisement is not published or displayed by the Liquor Control Board or by the Government of British Columbia.

ENDORSED: FOR VALUE

Hudson's Bay Company

* value through savings made possible by Company-wide volume buying.
* value represented by the newest in fashion and design.
* value backed by the Bay's guarantee of complete satisfaction.



Smooth feel... sleek look of beauty from Van Raalte... sale-priced

Because you love nice things, the Bay brings you Van Raalte's anti-cling, anti-static slips and half slips, Antron* briefs . . . and soft-as-skin tricot bras . . . at special low prices. The taffeknit slip and half slip are smoothies under knits . . . the supportive, but light bras are naturals for young, rounded lines.

*RTM

A. TAFFEKNIT FULL SLIP scalloped with petits fleurs lace. White with white lace, foam and primrose pink with ecru lace. 34-42 average; 32-36 short.
Sale, each 5.99

B. TAFFEKNIT HALF SLIP in white, foam, and primrose pink. Short: S.M.; Average, S.M.L.
Sale, each 3.99

C. ANTRON* NYLON BRIEF (not shown) with lace appliques, to match slips. 4-7.
Sale, each 1.99

D. SOFT CUP CONTOUR BRA of silky-smooth tricot with the added definition of light, light Dacron* polyester fibre-fill lining. White, nude, primrose pink. 34-36A, C; 34-38B, C.
Sale, each 4.99

E. SOFT CUP BRA (not shown) has inseamed tricot cups, framed in Lycra power net. Tricot-elastic straps. Same colours as contour bra. 34-38B, C.
Sale, each 3.99

34-38D, sale, each 4.99

F. MATCHING PADDED BRA (not shown) with Kodel* polyester padded cups. 32-36A, B. White, nude, primrose pink.
Sale, each 4.99

Van Raalte
"BECAUSE YOU LOVE NICE THINGS"

the Bay

VICTORIAN SHOPPE

On the Bay's second floor, choose from a wide selection of costumes for both ladies and gentlemen, to wear during the Victorian Days celebrations, May 24 through May 29.

DIAL 385-1311

DAILY STORE HOURS 9:30 a.m. 'TIL 6 p.m.
OPEN THURSDAY and FRIDAY 'TIL 9:30 p.m.

THERE'S MORE FOR YOU DOWNTOWN